New York 2, Vancouver 5 · Toronto 1, Minnesota 4 · Boston 8, Montreal 5
Pittsburgh 0, St. Louis 1 · Phila. 2, Los Angeles 4 · Buffalo 2, Detroit 3

Story, picture Page 12

Home Edition

TELEPHONE 383-4111
CLASSIFIED 386-2121

The Daily Colonist.

Vancouver Island's Leading Newspaper Since 1858

Periods Of Rain
* * *
Weather Details On Page 2

No. 36–114th YEAR · VICTORIA, BRITISH COLUMBIA, SUNDAY, JANUARY 23, 1972 · 10 CENTS DAILY 20 CENTS SUNDAY

It Wasn't Too Bad Until Bar Ran Dry

VANCOUVER (CP)—The food ran out, the heating failed and the jokes palled but passengers aboard a transcontinental train snowbound in B.C. last week faced their biggest crisis when the bar ran dry.

That was the story from the more than 200 passengers and crew aboard Canadian Pacific Railway's Canadian when they arrived here Saturday after a 5½-day trip which should have taken only three.

"When the bar ran dry there were a few complaints," said Vancouver businessman John Sanderson, but otherwise the passengers were "reasonably happy."

"It wasn't so bad, really, until the beer supply ran out," agreed Maurice Wilson, 27, of Vancouver, who boarded the train as it left Sudbury, Ont., at 12:15 a.m. last Monday.

For the crew it meant working up to 30 hours at a stretch without sleep.

"We've had busy trains before and we've been stuck often before," said one porter, "but the two have never happened together."

Many of the passengers boarded the train at points in the east only because aircraft were grounded by the nationwide strike of air traffic controllers.

What started as a pioneering jaunt on a rapidly vanishing way of travel became a nightmare journey once the train entered the Rockies at the B.C.-Alberta border and was hit by blizzards, ice storms, snowslides and standstill delays of up to 20 hours.

The bar ran out of drinks Thursday, the dining car was without food by Friday—although extra food was taken on at an earlier stop—and the heat in some of the day cars was cut off early Saturday.

All sleeping compartments were reserved and passengers made themselves as comfortable as they could in the day cars.

There were few children aboard, but Mrs. Doreen Robson of Burnaby had three youngsters to contend with on the long journey—four-year-old twins Edna and Cora and baby Nathan, 18 months.

"It's been pretty tough for me," she said during one halt. "All the twins can do is run up and down the car and climb on the seats. But everyone is very understanding, so I try to make the best of it."

The only break in the routine came at halts at North Bend and Yale, small communities in the Fraser Canyon, when passengers went on shopping expeditions.

The stop at North Bend was the longest of the trip—a 20-hour wait brought about when three slides, drifting snow and three stalled freight trains blocked the track ahead.

Although the train was halted only a short distance from a telegraph office, passengers were unable to reach friends and relatives by either telephone or telegram because communications wires were down.

The 10-car train, pulled by three diesel locomotives, finally got going again Friday afternoon only to be stopped once more at Yale when a preceding snowplow jumped the tracks. A 12-hour delay ensued while a crane was brought in to put the plow back on the rails.

Friday night, the passengers dined on canned stew by candlelight because the main batteries in the rail cars were exhausted.

Annual Brief to Cabinet

Labor Decision Not to Talk Dangerous Sign

By DON COLLINS
Colonist Labor Reporter

The traditional practice of meeting with the provincial cabinet to present labor's annual brief is being ended this year by the B.C. Federation of Labor, a move some sources see as a dangerous sign of deteriorating relationship.

The federation has turned out a brief as usual, but it is mailing it to the cabinet and to all MLAs.

"This is tantamount to saying that labor in B.C. is no longer on speaking terms with the government," one union official said Saturday night.

Some people within the labor movement say the attitude is particularly dangerous at this time, coming as it does in a year of major contract negotiations involving up to 200,000 B.C. workers.

Officers of the 156,000-member federation have been less than happy with the results of past meetings with the cabinet. There were complaints last year, for instance, that Premier Bennett didn't consider the occasion worthy of his personal attention.

The premier was absent during the meeting, reportedly attending to other business.

Some federation officers have felt that the meetings don't really accomplish anything — that labor's case is never given serious thought.

Nevertheless, the decision not to meet with cabinet is criticized by some labor officials as a backward step.

"It's important to keep such contact open even if you don't think you're getting any-

Continued on Page 2

Hockey Night In U.S.

From CP

Technicians walked off the job at CBC radio and television stations across Canada Saturday but normal daytime programming went on with supervisory personnel filling in the gaps.

The walkouts forced the CBC to import Hockey Night in Canada from Minneapolis, Saturday night, featuring Minnesota North Stars and Toronto Maple Leafs.

But all other programming would continue, including the 11 p.m. national news, a spokesman said.

Meanwhile the technicians were voting Saturday on whether to go on strike officially. A strike was legal at 12:01 a.m. Friday. The votes were expected to be counted by noon Monday.

—AP

The Whole Truth

Two grizzly bears strike oath-taking pose as they adjust to their new surroundings at Denver Zoo. Three bear cubs were donated to zoo by Mrs. Frazier Arnold, whose husband served as first president of Denver Zoological Foundation. These are the only grizzlies on exhibit in Colorado, which at one time had grizzlies but has none now.

10-Hour Rescue

Five Trapped For Two Days

VANCOUVER (CP)—Five people were rescued Saturday after being trapped in their vehicles for two days by snowslides near Revelstoke, hit by one of the worst winter storms in 20 years.

They were isolated when a slide 10 to 12 feet deep came down on the Big Bend Highway, blocking movement of logging and pickup trucks and a car heading south.

A department of highways grader operator spotted the stranded vehicles and a bulldozer fought through 16 miles of slides and heavy snow to reach them. It took 10½ hours to get through.

The five, whose names were withheld by RCMP, suffered mainly from hunger and exposure. They were reported in satisfactory condition in a Revelstoke hospital.

Meanwhile, CP Rail cleared its main line between Vancouver and Calgary Saturday night, moving an eastbound passenger train through the last snow-choked section near Yale.

The company's Canadian, the first train to arrive here since Wednesday, pulled in earlier with its 205 passengers after being stranded by snowslides in Fraser Canyon for 48 hours.

CP Rail is also moving CNR rolling stock on its lines in an effort to relieve the passenger congestion. An empty CNR passenger unit headed for Kamloops Saturday night to pick up hundreds of travellers waiting out the weather.

At the same time, CP Rail moved another 350 passengers on a CNR train from Kamloops to Vancouver. With its passenger lines back in business, bone-weary CP Rail crews turned their efforts to clean out sidings on the 500-mile stretch east of Field in order to get its freight operations rolling.

Hundreds of carloads of freight have been stalled since the savage weather hit the mountainous region near the Alberta border.

While rail traffic was getting back on the tracks, B.C. Hydro and telephone crews were slowly restoring service in Fraser Valley, knocked out

Continued on Page 2

Snowbound Roads Hold Up Shipping

VANCOUVER (CP)—Winter weather in the B.C. Interior has supplanted the dock strike on the U.S. West Coast as the critical factor in clearing ships from Vancouver and meeting Canada's grain export commitments.

William Duncan, acting port manager, said blocked rail lines and highways are holding up Prairie grain, and some terminals are starting to run short of bulk exports.

Vancouver harbor is already jammed with shipping, partly because of the rerouting of ships from strikebound U.S. ports. There were 66 ships Saturday either at berth or anchored in English Bay, 14 of them scheduled to pick up grain and the rest either loading or unloading coal, lumber, potash, steel and general cargo.

If Tentative Pact Ratified

Air Traffic Possible By Late Tuesday

OTTAWA (CP) — Air services across the country could be back in operation late Tuesday if striking air traffic controllers approve a tentative settlement agreed to by their negotiators Saturday.

But the settlement does not affect a strike of control tower technicians scheduled for the first week in February.

Negotiators for the federal government and the 1,600-member Canadian Air Traffic Control Association hammered out an agreement in talks lasting until almost 6 a.m. Saturday.

The terms of the proposed settlement, released by chief government negotiator Michael Bolger, represent substantial concessions by the association. The controllers will vote on whether to ratify the settlement Tuesday.

Association president J. R. (Dick) Campbell said the bar-

Continued on Page 2

SUNDAY INSIDE

Firms Continue Tobacco Ads —Page 9

Giant Amazons Found in Jungle —Page 29

	Page
Background	5
Bridge	34
Checkmate	29
Comics	43
Crossword	35
Editorial	4
Finance	8, 9
Glad You Asked	16
Garden Notes	43
Names in the News	3
Outdoors	29
Our Principals	7
Stamp Packet	31
Sports	12, 13, 14
Travel	22, 23
Television	33
Theatre	16, 17, 21
Women	26, 27, 28

In the Islander

- Fires at sea
- Inside the Union Club
- Burns and Highland Mary

Every Building

Istanbul Combed In Law Campaign

ISTANBUL, Turkey (AP) — Martial law authorities have ordered this city of three million to observe a 15-hour curfew today while police searched every building.

Gen. Fak Turun, the martial law commander, called the exercise Tornado 1 and said the purpose was to search for "fugitives from law" suspected of hiding in Instanbul. Police have orders to shoot wanted criminals who resist searchers.

Turun called on all fugitives to give themselves up during the curfew. He said measures had been taken to provide for the basic needs of the population.

Travel to and from Istanbul has been limited to a few large train and bus terminals. Passengers going or coming from abroad by ship or plane will be free to come and go on special service vehicles.

Turun said the search will cover houses, hotels, motels, boarding houses, and some business offices, and added that locked doors will be forced open.

Istanbul has been under martial law since last April 26, along with 10 Turkish provinces, as part of a law-and-order campaign.

The campaign was launched by the government of Premier Nihat Erim, which came to power when military commanders forced out the Justice party government of Suleyman Demirel March 12.

$18.75 Million

NATO Offering Big Malta Aid

BRUSSELS (AP) — Members of the North Atlantic Alliance are offering Malta $18.75 million in aid, and authoritative source said Saturday.

The aim is to help keep other ships away from the Mediterranean island base — especially Russian.

The figure was disclosed following an extraordinary Saturday meeting of the North Atlantic council with all 15 member governments represented.

Not all are offering to contribute, but the United States, West Germany and Italy are reported ready to put up most of the money.

The aid money would be in addition to the $35 million being offered Prime Minister Dom Mintoff annually as rent for bases, the source said.

Divorce Cairo Style

CAIRO (UPI) — It was a homecoming Mohammed Mustafa Masaad will never forget.

After three years in London he returned to Cairo to find he had been married and divorced and lost $13,000 from his bank account.

Police are searching for a woman who obtained a forged marriage certificate, then went to court, obtained a divorce on the grounds of desertion and won a $13,000 settlement which was withdrawn from his account.

Gorde Hunter

Breakwater

HER HONOR simply stated what a lot of us Tweed Curtain residents have been mumbling about for quite some time.

"I haven't changed my opinion," Oak Bay Mayor Frances Elford said. "I still feel it is going to cause a fair amount of trouble in extra traffic and parking. It will impede the view of houses in Loon Bay and will certainly block the view of the bay itself."

Frances Elford, of course, was talking about the rubble-mound breakwater monstrosity that the Royal Victoria Yacht Club has received permission to construct.

"THE BREAKWATER," she continued, "is something that will be built at a cost in pollution and noise and for the benefit of the few who have large yachts."

Mayor Elford said there was still a chance it could be halted through zoning of the offshore area, but that with only one change on council after the recent election, she did not think such zoning motion would receive the necessary council support. Pity!

You know, the spoiling of Loon Bay with that breakwater is every bit as esthetically damaging as those towers Sandy Reid was going to construct down there in the Inner Harbor area. I realize the hue and cry was somewhat muted in comparison, but it was strong nevertheless.

To get the offshore zoned would require a two-thirds majority. In other words, it's going to be tougher to stop it now than it was when only a simple majority was needed to give the initial approval.

AND COUNCIL'S thinking seems to be just a little inconsistent. Let me put it this way. Aldermen Smith, Pimlott, Watts and Dowell were in favor of the rubble damnation. And their favorable votes, mind you, were made in the face of approximately 80 per cent opposition from the homeowners in the immediate RVYC area.

Yet Brian Smith and Shirley Dowell, for instance, were adamantly opposed to the Windsor Park development proposal of Jim Mace and a good part of their opposition was based on strong Windsor Park homeowner ire. It seems to me two different sets of standards were used by these aldermen in their voting.

And I'm still not sure that Shirley Dowell had the right to vote on the breakwater inasmuch as her family is connected with the RVYC. Legally, maybe, morally, no.

THERE IS at least one other way that the eyesore can be averted — by the rank and file members of the yacht club itself. They will be asked to vote the necessary money to construct the breakwater and is it not true that the eventual total cost of such construction will exceed $300,000? That's a heap of money for a heap of rubble.

It is considerably more money than members would have had to shell out for guaranteed return winter moorage at the Oak Bay Marina, which was offered to them.

Maybe the RYVC rank and file (they're not all rich, y'know,) will ask some questions re the financing and maybe they will be the ones to put a halt to a construction that has been damned in many quarters, including quarters that know considerably more about such things than I do.

Once the ruddy thing is built we're stuck with it forever.

□

TIME FOR a guess or two and maybe a rumor or two.

First, federal election date. Last election was June 25, 1968, the one in which Pierre smooched his way to victory.

Guess — the Liberals will call the next election Monday, June 12 — remember the date. Local Liberal Malcolm Anderson also opts for June, but picks the 26th as the date.

Guess number two — that the Trudeau baby will somehow or other gain Pierre ten seats that he wouldn't have dreamed about prior to the birth. It's sad, but unfortunately some people place such things ahead of past performance charts. One helluva way to vote.

RUMOR — that Ray Bryant, former mayor of Esquimalt and a longtime wheel in the federal Liberal party, might switch allegiance, line up with the Conservatives provincially and run against Herb Bruch in the next provincial election. Don't say it couldn't happen — Bryant wouldn't be the first disenchanted Liberal in our area.

And finally, rumor has it that the Super-Valu chain will mount a big advertising campaign sometime next month explaining the code that is stamped on perishable goods — a code that supposedly insures fresh products, but one that the buying public can't fathom at the moment.

A Painful Injury

YOUR GOOD HEALTH

By G. C. Thosteson, M.D.

Dear Dr. Thosteson: From an old injury I have much pain as a result of a fractured coccyx. No doctor ever seems able to help me, saying there is nothing they can do. They say they have found surgery not advisable.

Is there anything a person can do for relief from this pain? I am also very weak in the upper part of my legs. Can this have anything to do with it? I am 64 and have always had good health — **Mrs. V.D.**

The coccyx is the vestigial "tailbone" at the base of the spine, and pain there (usually from an injury) is not uncommon.

In point of fact, the bone is not fractured as often as folks commonly suppose. Bruising, straining of the muscles, and such injuries are more likely to be the real trouble. After all, if the bone is fractured, it knits again — but you are one of many people who find that the pain persists.

Very seldom is surgery the answer. There just isn't much a surgeon can do to alter the situation.

But there are things you can do for relief. The way you sit is distinctly important. It is hard to persuade patients of this, but it is true.

Never slouch when you sit. Avoid soft seats. Avoid overstuffed furniture. You may think offhand that, since the area is painful, you should therefore sit on soft things.

That's no so. What you need is to sit on a chair that gives you firm support. Sit with buttocks against the chair back. That puts you in a posture in which excessive strain is not exerted on those painful muscles.

One doctor, incidentally, coined the phrase "television bottom," because so many people slouch while watching the tube — and for long hours, sometimes. That's about the worst thing you can do for your type of trouble.

Much of the trouble really comes down to a matter of spasm of certain small muscles in the area, so besides sitting in a posture that relieves them of strain, you can help relax them by sitting in hot water.

Finally, massage of these muscles can help.

The Weather

January 23, 1972

Cloudy with a few periods of rain; winds southeast 10 to 15, becoming westerly in evening. Saturday's precipitation .32 inch; sunshine two hours, 36 minutes. Recorded high and low at Victoria, 47 and 38. Today's forecast high and low, 45 and 35. Today's sunrise 7:55 a.m., sunset 4:57 p.m.; moonrise 10:49 a.m., moonset 1:21 a.m. Monday outlook: Mainly cloudy with a few showers.

East Coast of Vancouver Island — Cloudy with a few periods of rain; winds southeast 10. Saturday's precipitation .48 inch. Recorded high and low at Nanaimo, 46 and 29. Forecast high and low, 42 and 30. Monday outlook: Cloudy with a few showers.

West Coast of Vancouver Island — Cloudy with showers; winds light. Forecast high and low at Tofino, 42 and 32. Monday outlook: Cloudy with a few showers.

North Coast — Mainly cloudy. Highs in mid-20s, lows around 15. Monday outlook: Cloudy with snowflurries.

Extended Outlook — Rain about Tuesday and chances of a few showers Wednesday and Thursday. Highs in the 40s, lows in the 30s.

READINGS

St. John's	20	10	.06
Halifax	29	5	Trace
Fredericton	24	-11	—
Charlottetown	18	4	—
Montreal	36	3	—
Ottawa	29	3	.08
Toronto	42	19	.09
North Bay	38	9	—
Thunder Bay	16	9	.74
Kenora	4	8	.03
Churchill	7	-15	—
The Pas	-10	-22	—
Winnipeg	-10	-20	.01
Brandon	7	-25	—
Regina	6	-24	.07
Saskatoon	-10	-24	.07
Prince Albert	-11	-20	—
North Battleford	-11	-16	Trace
Swift Current	5	-17	.11
Medicine Hat	6	-18	—
Lethbridge	3	-12	—
Calgary	6	-13	Trace
Edmonton	6	-18	.14
Cranbrook	41	26	—
Castlegar	41	27	.02
Penticton	40	33	—
Salmon Arm	20	6	—
Revelstoke	28	13	.11
Vancouver	44	36	.10
Prince Rupert	21	6	—
Comox	40	31	.07
Prince George	2	-15	.17
Kamloops	95	3	Trace
Whitehorse	-31	-38	Trace
Fort St. John	-15	-24	.03
Seattle	48	44	.34
Spokane	42	35	—
Portland	51	44	.17
San Francisco	57	50	.02
Los Angeles	53	47	—
Phoenix	68	38	—
Las Vegas	53	30	—
Honolulu	77	67	—
Chicago	43	39	.07
New York	44	34	Trace
Miami	77	70	1.09

TIDES AT VICTORIA HARBOUR

	Time	Ht.	Time	Ht.	Time	Ht.	Time	Ht.
	H.M.	Ft.	H.M.	Ft.	H.M.	Ft.	H.M.	Ft.
23	00.20	5.8	07.50	9.6	15.50	3.4		
24	08.10	9.8	16.55	2.4				
25	08.45	9.8	17.45	1.6				
26	09.10	9.8	18.30	1.1				
27	09.55	9.7	19.15	.9				
28	05.20	8.5	06.30	8.5	11.00	9.6	20.00	.9

TIDES AT FULFORD HARBOUR

	Time	Ht.	Time	Ht.	Time	Ht.	Time	Ht.
	H.M.	Ft.	H.M.	Ft.	H.M.	Ft.	H.M.	Ft.
23	02.40	7.3	09.25	11.6	17.15	3.2		
24	01.30	8.9	03.25	8.8	09.55	11.4	18.00	2.3
25	03.30	10.0	05.20	9.9	10.35	11.2	19.00	1.6
26	04.10	10.9	07.20	10.4	11.20	11.0	19.55	1.2
27	04.55	11.4	08.55	10.4	12.25	10.8	20.40	1.0
28	05.20	11.6	10.00	10.1	13.30	10.6	21.30	1.0

Italian Puts His Foot in It

Anyone Wanting 60,000 Shoes?

ROME (UPI) — Manufacturer Marcello Masi produced 30,000 pairs of army shoes and delivered them in eight trucks to the defence ministry.

"We didn't order any army shoes," an official told Masi.

"You certainly did," Masi replied, showing officials a contract awarding him the right to supply the army with a total of 300,000 pairs of shoes at a price of $4.8 million.

Defence Minister Mario Tanasassi's name was on the contract. It was covered with official stamps and a notary public placed his seal of approval on it.

It was a fake.

Authorities ended months of investigation into the case Friday night by arresting a former Neo-Fascist member of parliament and charging him, along with three men jailed earlier, with fraud, attempted fraud, criminal conspiracy and malfeasance.

Authorities said Baldassarre Molinari, a clerk at the defence ministry, used official stationery and rubber stamps to fake the contract. Someone sibned Tanasassi's name on the contract so cleverly it fooled a notary public asked to make it legal.

Then, police said, Francesco Cimino and Santo Rosato, posing as officials of a non-existent company assigned the "contract," sold it to Masi for $258,000.

Masi said the men even took him to an army camp outside Rome and showed him a warehouse allegedly built to store the shoes.

He had handed over a down payment of $9,976 and produced 30,000 pairs of shoes before discovering the hoax.

He still has all 30,000 pairs of shoes in his own warehouse.

Achille Cruciani, 52, a former Neo-Fascist deputy and current president of the national federation of physical education teachers, was arrested after police said they discovered he was linked with the fake company headed by Cimino. They did not elaborate.

Hopes In Air

From Page 1

gaining team will unanimously recommend ratification of the proposed settlement.

(In Vancouver, Fred Luetter, Pacific regional counsellor of the controllers' association, said B.C. union members would be urged to reject the proposed settlement.

(He said it was too close to the 15 per cent offered before the strike.)

Campbell issued a statement declaring that Bolger's release of details of the settlement could prolong the strike.

It was irresponsible and unethical for the details to be released before the individual controllers learned them, said Campbell.

Bolger said Saturday's proposed settlement includes a pay raise of 17 per cent over a 27-month contract. The old contract expired Oct. 1.

If the agreement is ratified, Campbell said, "hopefully control operations can be resumed late Tuesday or early Wednesday."

For British Columbia, air service may be partially restored earlier than that. Campbell said the controllers will co-operate in providing necessary emergency service to British Columbia, where severe snowstorms have crippled road and rail transport.

An Air Canada spokesman in Montreal said some flights could resume within four hours of the controllers' return to work and all flights could be back in operation within 24 hours.

The tentative settlement came on the sixth day of the strike, which has grounded all airlines across the country. Air Canada laid off 10,000 employees without pay and other airlines have laid off about 4,200.

The commercial air carriers estimate their combined losses at $2 to $3 million a day.

The agreement came after the second all-night session. Federal mediator Noel Hall called the mediation process "the most difficult one I've ever seen."

When the strike began, the controllers were seeking a 60 per cent pay raise to bring them up to the level of top-paid control-tower workers in the United States.

Top-rated Canadian controllers now earn up to $14,500 a year, with supervisors getting up to $18,000. The association says the average salary of its members, including trainees, is $9,135.

The Office of the Greater Victoria Centennial '71 Committee

at 783 Fort Street, Victoria will close on January 31, 1972. After that date, any communications for this Committee should be addressed to:

Greater Victoria Centennial '71 Committee, c/o Office of the City Clerk, City Hall, 1 Centennal Square, Victoria, B.C.

Labor Decision

From Page 1

where," one said. "You certainly stand to gain more this way than by not meeting at all, or by simply mailing copies of a brief. With all the junk mail that goes out today, they'll be lucky if the brief even gets read."

One official put it this way:

"You can cry that the government doesn't do what you want it to do, but this is really a ridiculous attitude.

"The government is hearing briefs all the time and you can't expect it to do everything that everyone wants. You've got to hope to make just a little headway, maybe only on some minor point."

Another criticism is that the break in contact renders useless all the work that was accomplished by delegates last November during the five long days of the federation's annual convention.

"The main reason for the convention and all those resolutions is to allow the federation to package something it can go to the government with," a source said.

"Now what? They simply send something out and tell them they aren't talking to them (government) anymore. And all that hard work of the convention goes down the drain."

The brief that is going out this time is reported to be a strong attack on government policy.

One union official said the decision not to meet with cabinet was a "manifestation of the rupture in the relationship between government and labor."

Labor's parent body, the Canadian Labor Congress, has an extensive meeting each year with the federal cabinet during presentation of its brief. Other provincial federations meet with provincial cabinets.

An earlier B.C. labor federation decided in 1918 not to meet with the B.C. cabinet on the grounds that such meetings were serving no purpose.

"This was a bad move at that time," a labor official said. "It was a prelude to the collapse of the earlier federation."

Five Trapped, Saved

From Page 1

by severe icing following heavy rains.

Road crews opened the Hope-Princeton Highway, establishing the first road link with the rest of Canada since Thursday.

The Trans-Canada Highway was still blocked Saturday by slides in Fraser Canyon and Rogers Pass and the Yellowhead Highway connecting Prince Rupert with Prince George was plugged for the eighth day by slides near Prince Rupert.

More slides came down in Kootenay National Park Saturday, closing Highway 93 and leaving the Crowsnest Pass on the Southern Trans-Canada the only major road link between the area and Alberta.

Although power was restored to mort consumers, the area between Hope and Boston Bar — a distance of 20 miles — was still without heat or lights for the fourth day and hundreds of homeowners in Fraser Valley were also in the dark because of broken local lines.

B.C. Hydro was serving southwestern B.C. mainly with power borrowed from American utilities. Consumers were urged to protect the limited supply by turning off unnecessary appliances and lights.

Two 500,000-volt transmission lines from Peace River and two 360,000-volt lines from Bridge Creek — the main sources of power for Lower Mainland and Vancouver Island — were knocked out by the icing. The Bridge River lines were restored Saturday.

Damage to one of the 500,000-volt lines was narrowed down to an area eight to 10 miles northeast of Squamish, but poor visibility and snow conditions hampered its repair. Hydro said extensive damage to the other Peace River line would keep it out of service for some time.

In Fraser Valley, the centre of a large dairy and poultry industry, farmers feared for their livestock. One report said more than 70,000 poultry chicks could be lost if the power was not restored soon.

Dairy farmers, dependent on electric milking machines for their large herds, had trouble milking all their cows. One farmer's wife, Jacoba Kloot of Chilliwack, said: "My arm is so sore from milking I can hardly raise it."

Angry Bahamian Bans Americans

NASSAU, Bahamas (AP) — A Bahamian official, apparently irked by treatment he received at the hands of U.S. Customs agents in Miami, issued a temporary order Saturday that no Americans be allowed to enter his country.

The order, issued by Finance and Education Minister Carlton Francis, was rescinded later in the evening after some 200 Americans had been held up for up to three hours in the customs area of Nassau International Airport.

Francis reportedly left Nassau Friday on a flight that was not cleared in advance by U.S. Customs. When he arrived in Miami, Bahama sources said he was asked to submit to a government search, which he refused to do.

In Nassau, U.S. Consul General Moncrieff Spear said the subsequent action against American tourists was "apparently some sort of reprisal for the slights or insults he (Francis) felt he had received at the hands of U.S. Customs in Miami."

Last Eclipse Until 1975

CAMBRIDGE, Mass. (AP) — The moon will be totally eclipsed over North and South America during the pre-dawn hours of Jan. 30, according to the Smithsonian Astrophysical Observatory. The eclipse will be the last one seen over the continental United States until 1975. It will be most visible in the Western states and Hawaii.

OLD GOLD SHOP
Strathcona Hotel Bldg.
915 Douglas St.
WATCH SALE
40% OFF
384-2724

FACTS FAVOR
Pinto 2000
WITH DISC BRAKES

The Pinto 3-Door Runabout
COMPARISON DATA

	0 - 60 m.p.h. in seconds	Stop from 80 m.p.h.
Pinto 2000	11.4	270
Datson 510	13.9	321
Toyota Corona	18.5	390
Dodge Colt	13.4	337
M.G.B.	12.1	N/A

1972 PINTO
3-DOOR RUNABOUT

- 2000 c.c. 2V engine
- Select shift cruise-o-matic
- White side wall tires
- Front disc brakes
- Front and rear bumper guards
- AM radio
- Accent group
- Underseal
- Fold down rear seat

Retail	3028.40
Cash or Trade	573.92
	2454.48
Tax	122.72
'72 Licence	22.80
	2600.00

48 Months at 69.50
at 11.83% per annum

PETER POLLEN FORD
YATES AT COOK 384-1144

LEARN ABOUT YOUR PERSONAL CYCLE
By Using The Basic Mathematical Principle

CYCLES—To utilize time to best advantage is of priceless value. Your personal and business affairs run in rhythms or cycles. By coinciding your actions with the natural forces of life you can be much more successful in your endeavors.

You can learn about your personal cycle at any of the lectures.

Attend a Free Public Lecture

Cycles of Time Can Be Used to Greatest Advantage
SUNDAY, JAN. 23rd, 1972—St. John Ambulance Hall, 911 Pandora Avenue

ENROLL NOW JOIN THE THOUSANDS WHO HAVE VASTLY IMPROVED THEIR LIVES!
LEARN THE LAWS OF BALANCED LIVING
PHONE 383-8334 FOR INFORMATION

KABALARIAN FRATERNAL ORGANIZATION, 1160 WEST 10th AVE., VANCOUVER
COLLECTION ONLY

NOTICE

MUNICIPALITY OF VICTORIA: MUNICIPAL BY-ELECTION: JANUARY, 1972: TO WIT:

PUBLIC NOTICE is hereby given to the Electors of the Municipality aforesaid that a Poll has become necessary for the election of ALDERMAN (One (1) only to be elected) for the residue of the term of Alderman Robert Baird, deceased, namely, the remainder of 1972, AND THAT I have granted such Poll; AND FURTHER, that the persons duly nominated as candidates at the said By-election, for whom only votes will be received, are:

SURNAME	OTHER NAMES	OFFICE	TERM OF OFFICE	RESIDENTIAL ADDRESS	OCCUPATION
BEAUBIEN	James Benedict	Alderman	1972	2663 Fernwood Road	Inhalation Therapist
BITTERMAN	Henry Theodore	Alderman	1972	934 Selkirk Avenue	Realtor
ELLIS	Robert St. George	Alderman	1972	1521 Shasta Place	Manager.
HEYNSBROEK	Joyce	Alderman	1972	1448 Vining Street	Registered Nurse
HOOD	Alfred Ogilvie	Alderman	1972	1710 Rockland Avenue	Retired
ISHERWOOD	Thomas Foster	Alderman	1972	3615 Cadboro Bay Road	Barrister and Solicitor
RICHARDS	Christine Margaret	Alderman	1972	1070 Moss Street	Housewife
ROGERS	Sally Jane	Alderman	1972	42 South Turner Street	Housewife

SUCH POLL will be opened at the building known as the Senior Citizens' Activity Centre, No. 4 Centennial Square (S.E. corner Fisgard and Government Streets); in the Municipality of Victoria aforesaid, on SATURDAY, the TWENTY-NINTH day of JANUARY, 1972, between the hours of EIGHT o'clock a.m. and EIGHT o'clock p.m.

AN ADVANCED POLL, for those electors signing a statement that they expect to be absent from their voting area on Polling Day or who are, for reasons of conscience, prevented from voting on Polling Day, SATURDAY, 29TH JANUARY, 1972, will be held in the City Clerk's Office, City Hall, Victoria, from 8:30 a.m. to 8:00 p.m. on WEDNESDAY, THURSDAY and FRIDAY, 26th, 27th and 28th JANUARY, 1972.

Of all of which every person is hereby required to take notice and to govern himself accordingly.

Given under my hand at Victoria, British Columbia, this 17th day of January, 1972.

F. M. WALLER, RETURNING OFFICER

NAMES in the NEWS

Painter Wraps Up Unexpected Honors

CHESTER, England — **Noelle Trevor Thomas** carefully wrapped her entry for the Royal Watercolor Society's art exhibition in an old pastel drawing she had made years ago when first experimenting in art. The society rejected her entry but put the wrapping paper pastel on exhibition.

"I put the pastel in front of the painting to project it. I was amazed when I heard the pastel had been chosen," Mrs. Thomas said.

□

SASKATOON — Attorney-General **Roy Romanow** said an 80-per-cent increase in drug offence prosecutions in the Saskatoon area is alarming.

□

CALCUTTA — The **Dalai Lama**, the religious head of Tibet's government-in-exile, said China's admission to the UN might force Peking to leave Tibet, but only if the Chinese will heed world and Tibetan opinion.

□

SAN FRANCISCO—**Bruce Franklin**, former associate professor at Stanford University, drew an estimated 100 persons to a rally. Protesters, some waving Viet Cong flags, were demonstrating against an action by Stanford board of trustees in dismissing Franklin for his alleged role in the occupation of a computer centre.

□

KASSEL, Germany — A West German aviation company hired Czechoslovak world aerobatics champion **Ladislaw Bezak** who fled with his family to the West in a homemade sports plane last month, dodging a red jet in the escape.

Dalai Lama
. . . chief in exile

Franklin
. . . draws 100

□

EDMONTON — A man with a spelling problem was unsuccessful in an attempt to rob a city liquor store. Cashier **August Topilko** said the man handed him a note written on the back of a purchase slip. It read "This is a stick, stic, stickup." Topilko said he thought it was a joke and ignored the man, who eventually turned away and left the store.

□

PALATKA, Fla. — "This morning I was 118 years old," Rev. **Toby Crosby** said at his big birthday party. "I got all kinds of gifts, a shirt and small blanket . . . I don't know, everything." Crosby sat at one of the two benches he built for the party and looked around the Lily of the Valley Church of Our Lord at his friends. "It was a real celebration," said his 87-year-old wife **Lula**.

□

TOKYO — Premier **Chou En-lai** has admitted that one of China's 12 nuclear tests was a failure, Japanese newspapers report.

□

JERSEY CITY, N.J. — A 59-year-old Jersey City man was sentenced to a six-month term for gambling in the county administration building. "You are making a laughing stock of the courts by taking bets behind the backs of the judges and prosecutor," Superior Court Judge **Samuel Larner** told **Charles L. Ramsey**, a former maintenance man.

□

NEW YORK — **Mrs. Gertrude Schimmel** was promoted to deputy police inspector and now may be the highest-ranked policewoman in the world.

□

BIRMINGHAM, Ala.—**Peter Hall** is ready to begin his duties as a Recorder's Court judge, the first black justice in Birmingham. He was appointed by city council to fill a vacancy created by death.

□

DETROIT — One of two things **James Stultz** wants to do is take a nice, long vacation" now that he knows his ex-wife can't get her hands on any of the $130,000 he won on an Irish Sweepstakes ticket three weeks after their divorce. The second thing he wants to do is collect the money.

Hall
. . . first time

MISS COOPER has just thrown ink from plastic bag on Heath as he was entering Egmont Palace. At right is British Foreign Secretary Sir Alec Douglas-Home. —AP

Market Treaty Signing Delayed

Heath Gets 'Black Eye'

BRUSSELS (AP) — Prime Minister Edward Heath of Britain got an eyeful of black ink Saturday from a Swedish blonde upset over plans to turn London's Covent Garden area into a convention centre.

Police said Karine Cooper, 31, threw the ink in a plastic bag as Heath entered Egmont Palace to sign the treaty making Britain a member of the common market.

A witness said she shouted: "That's for your face, pig."

Heath was uninjured. But the signing ceremony was delayed for 50 minutes while he washed his face and changed his clothes. Both had been generously sprinkled with what looked like printer's ink.

Miss Cooper was taken away by police. She left a statement protesting the Convent Garden development plans, but it said nothing about the Common Market treaty Heath came to Brussels to sign.

Police said she is a director of the Covent Garden Centre, one of several groups in London fighting the development plans.

Heath signed along with the prime ministers of the Republic of Ireland, Norway and Denmark who also seek to become full members of the trading bloc Jan. 1. The current members are France West Germany, Italy, the Netherlands, Luxembourg and Belgium.

"We in Britain have every reason to wish for better relations with the states of Eastern Europe," Heath said, "and we do sincerely want them.

"Our new partners on the continent have shown that their feelings are the same. Henceforth our efforts can be united."

Seized Russian Ships in Alaska Arrive To Face U.S. Charges

ADAK ISLAND, Alaska (AP) — Two Soviet fishing ships that resisted seizure by the U.S. Coast Guard five days ago tied up at a U.S. Navy pier here Saturday to face investigation of alleged illegal fishing support activity within U.S. territorial waters.

The coast guard icebreaker Storis had spotted the ships in the Bering Sea Monday, put boarding parties on each, and begun to escort them to a U.S. port.

At one point, however, one Russian ship broke away and led the Storis on a four-hour zigzag chase through ice choked waters.

The Storis obtained authorization to fire a warning shot across the bow of the Lamut, a 362-foot processing vessel and flagship of an 80-vessel Soviet fishing fleet, but managed to corner the Russian vessel in ice without firing.

The Lamut, her once-white hull yellowed and scarred with rust, crept up to the pier, the bleating of an assisting tug the only sound in the dark.

The Storis, which seized both ships near remote St. Matthew Island 200 miles off the western Alaska mainland, followed the Lamut into Adak, a remote Aleutian island 2,400 miles northwest of Seattle.

Russian crewmen, dressed in drab-colored coats and winter caps, stood by the rail as the ship tied up.

Officials said the crews would be restricted to the Lamut and Kolyvan, a smaller trawler.

The crew members looked with curiosity at the some 100 military personnel and reporters gathered on the floodlit pier but no words were exchanged.

Two armed sentries were posted at the gangplanks of the ships. Coast Guard officials communicated with the custodial crew aboard the Lamut with portable radios. Some immigration and customs officials went on board.

The Coast Guard said officers of the Storis will file a report with U.S. Attorney G. Kent Edwards in Anchorage. Edwards said earlier he would not know what charges — if any — would be filed until reviewing the report.

The two ships were seized for allegedly being inside U.S. waters while transferring fish or supplies. The Russians contend bad weather forced them within the 12-mile limit.

The ships drifted near the seizure spot for two days after the Russians balked at being escorted into Adak. After what officials called "certain diplomatic talks" between the ships and in Washington, D.C., the convoy proceeded to Adak.

Edwards said if charged and convicted of illegal support activity, the skippers or the ships could be fined up to $100,000 each and imprisoned for up to a year and the ships confiscated.

Israelis Home-Free

TEL AVIV (AP) — Nightly airlifts from Vienna to Lod airport outside Tel Aviv are swelling the immigration of Jewish families from the Soviet Union to Israel from a trickle to a flood.

Israeli immigration officials predict as many as 40,000 Soviet immigrants — each carrying only the equivalent of $100 and a crate of belongings for each family —may move to Israel this year. December recorded 3,000, and the January figure promises to be the same.

The mass immigration poses huge financial and housing problems, but Premier Golda Meir summed up the Israeli government's attitude toward the newcomers when she said, "I pray for a million such problems."

Moscow has threatened to swamp Israel with immigrants, Finance Minister Pinhas Sapir told the world Zionist Congress in Jerusalem, but "we shall receive this flood gladly."

Israel wants manpower, whatever the cost, to strengthen the population of 2½ million Jews.

"We need another five or six million Jews," former Premier David Ben-Gurion told the Zionist Congress.

The Soviet Union, with a Jewish population estimated at three million, could become a major source of manpower. Russian immigrants stepping off the jumbo jets this week said they had almost no trouble getting exit permits.

Israel absorbed 690,000 immigrants during 1948-51. It anticipates in 1972, in addition to the Russians, 10,000 Jewish settlers from North America, 5,000 from South America and 15,000 from East Europe and other regions.

The Russian newscomers are poor. The Jewish Agency treasurer, Leon Dulzin, estimates "it costs $26,000 to absorb every family of four Russians in Israel."

Burdened by high taxation and the world's greatest per capita outlay on defence, Israel looks to affluent Jews of the West to pay the immigration bill.

The Jewish Agency set a target of $650 million for fund-raising appeals in 70 countries this year.

Some Israelis assert so much is being spent on immigrants that not enough is left to rebuild slum areas or provide apartments for young couples after they have served in the army.

Nissan Tries New Engine

TOKYO (AP) — Nissan Motor Co., the second-largest Japanese car-maker, said Friday it plans to market its first rotary-engine passenger car in late 1973.

Nissan officials said the company has developed rotary engines to be used for its vehicles under a licence obtained from Audi NSU Auto Union Ag., of West Germany, in 1970.

Wallace 'Threat' to America

United Press International

Mayor John Lindsay of New York has challenged George Wallace to a debate prior to the March 14 Florida presidential primary, calling the Alabama governor "a threat" to American society.

Lindsay, the Republican-turned-Democrat, said Friday as he campaigned in the Sunshine State that he would be willing to split the cost with Wallace of an hour-long debate between the two on state wide television.

Wallace, the 1968 independent presidential candidate who has entered the Florida primary as a Democrat, made no immediate response to Lindsay's challenge.

Appearing in Tallahassee, Lindsay said of Wallace: "He and I are completely opposed to each other on any subject you can mention."

Later in Jacksonville, the mayor said: "There is only one way to cut down the Wallace threat — there is only one way to repudiate the policies of a Richard Nixon who speaks, I believe, only a softer style of Wallace-ism — and that is to unite all those without a fair share of America."

Wallace meantime said in Montgomery, Ala., there were some things that "sounded good" in Nixon's State of the Union message but that the president did not go far enough on tax reform and reducing unemployment.

In other political developments.

● Rep. Robert Drinan (D-Mass.), the first Catholic priest ever elected as a voting member of Congress, endorsed Senator George McGovern (D—S.D.) for the Democratic presidential nomination. Drinan said McGovern, a peace candidate for the nomination in 1968, had opposed the Vietnam war "without deviation and without faltering" and more forcefully than did Senator Edmund Muskie (D—Maine), current front-runner for the nomination.

HEARING AIDS
● PENSIONERS' SPECIAL
New Hearing Aids 50.00
● Hearing Aid Repairs ●
Personalized Service on
● Qualitone ● Electone
● Auditone ● Maico
● Dahlberg ● Otaeion
● Fidelity ● Beltone
● Radioear ● Unitron
For Complete Hearing Service
"QUALITONE"
319 — 1207 Douglas Street
Sayward Bldg. 386-2321

NO MONEY
TILL APRIL
HONDA
NEXT RED LION
PEARSON

JANUARY 29th BY-ELECTION
A VOTE FOR
MARGARET RICHARDS
IS A VOTE FOR . . .
● A FULL TIME Alderman
● A member of the Advisory Planning Commission
● An independent voice on council — uninfluenced by business and property interests
● A dedicated worker for senior citizens, women and children
● A pledged supporter of PLANNED development in Victoria in harmony with the Mayor and Council.
CALL 385-2859
For transportation to the polls
X RICHARDS, C. Margaret
Inserted by Richards for Alderman

LAST WEEK OF SALE
MADE-TO-MEASURE
SALE
ENDS MON., JAN. 31
Men's Suits
Reg. $130 to $150. SALE ..... $104 to $120
Slacks
Reg. $30 to $37.50. SALE ..... $25.50 to $31.90
Sport Jackets
Reg. $89.50 to $95. SALE ..... $70 to $75
All our regular stock of fine British woollens.
BRITISH Custom Tailors
1312 Blanshard St. Phone 388-2632

MODERN KITCHEN NOOKS
20% OFF THIS WEEK ONLY
Legless Base, Movable Table-Top Upholstered in Washable Naugahyde Saves Kitchen Space
● No Down Payment, $10 Per Month
Custom-Made, Special Designs For Small Kitchens
PHONE TODAY
383-9126 ANYTIME

Pan for real GOLD at the Mobile Home & Recreational Vehicle Show.
Besides looking for gold, you'll get a chance to look at some of the most exciting new ways to see more of our West — the latest trailers, campers, motor & mini homes, mobile homes, recreational vehicles and accessories. Interesting and educational exhibits for family outdoor recreation. Discount tickets available at Mac's Convenience Stores.
Come see the show! Weekdays 6 pm — 10:30 pm, Sat. 1 pm — 10:30 pm, Sun. 1 pm — 6 pm. Admission $1.50 (under 12 years free, with adult). Discount tickets for Jan. 26, 27, 28 available at MAC's CONVENIENCE STORES.
Jan. 26 - Jan. 30
Exhibition Park

The Daily Colonist.

"An Independent Newspaper . . . The Organ of No Clique or Party"

1858 — Published every morning except Monday by The Colonist Publishers Limited at 2631 Douglas Street, Victoria, B.C. Second class mail registration number 0516. All undelivered copies or any notices respecting changes of address are to be sent to the above address. Member Audit Bureau of Circulation. — 1972

RICHARD BOWER — Publisher and Editor-in-Chief

Rioting in Rhodesia

AS UNPLEASANT as the facts of life may be in Rhodesia, the current rioting can only make matters worse. This becomes more obvious as the violence of the protestation to the Salisbury Agreement intensifies. It has all but halted the work of the Pearce Commission in testing public opinion on the terms of the pact worked out in compromise talks between the British foreign secretary, Sir Alec Douglas Home, and Rhodesia's Ian Smith.

This is the intention, of course. Official ratification of the terms by the British House of Commons hinges on the commission findings. The agreement was announced two months ago. The rioting was timed to the arrival of the 16-member survey team two weeks ago.

The apparent care that was taken to hamstring the polling of opinion might suggest that the demonstrators do not represent the black majority; that a militant African minority is seeking to blanket the truth.

A figure of 8,000 only has been mentioned in despatches on the number of participants in the protest demonstrations at the time of this writing. But there are something like 4.9 million blacks in the 5.2 million population.

The Pearce Commission hoped to determine the extent of objection and, at the same time, the extent of understanding of the agreement terms. It has been claimed that little has been done to inform the masses; that the majority of the people don't know what the agreement holds for them; that while avenues are opened for increased representation for Africans in Parliament, majority rule is almost out of sight.

One political scientist at Belfast's Queens University maintains the so-called agreement for independence holds little hope for full take-over by the native majority before the year 2035. But only political activists in Rhodesia realize this. It is claimed that the agreement terms have not even been carried on the national radio system.

On the other hand it could be argued that even if they were they wouldn't reach many of the black Africans, and no amount of explanation would do much good. In other words, the native population has not reached the point yet of responsibility required for self-government.

The current rioting might be used in support of this argument, although little real savagery has been seen. Most of it, so far, has not gone beyond the throwing of stones and the tearing up of railway tracks. Yet there have been killings of the demonstrators in attempts to halt their mob advances.

It is a pitiful situation which it would appear impossible for the Pearce Commission to assess properly. There are so many questions that need to be answered.

It could be that while the agreement terms are not to the liking of many Rhodesians (including some of the white minority), just as they aren't to many Britishers who object to the slow freeing process proposed, there is a majority which might see them as steps in the right direction and is willing to wait.

A Phantom Bargain

THE UNITED STATES APPEARS to be preparing to supply further Phantom fighter-bombers to bolster Israel's strike strength.

Before such action is condemned as just another example of the unprincipled policy of major nations to sustain belligerent states, whatever the motive, it should be recalled that in the Middle East the blame must be shared. American aid, in this instance, is held to be a response to large Soviet arms shipments already delivered and further war material promised during Egyptian President Anwar El Sadat's last visit to Moscow.

It should not be forgotten that the massive assistance given the Arab side, in particular the Egyptians, makes any support provided the Israelis look almost insignificant. Moreover, along with the aircraft, missiles, guns and ships delivered have come thousands of technical men from the Soviet Union to make sure the superior weight of weapons is not wasted as it was in earlier campaigns.

So it is not surprising the United States should now entertain Israel's request for restoring a better balance of military strength with another 18 Phantoms to add to a fleet depleted in combat and training accidents. As a matter of fact, Israel would like 40 more of the big fighter-bombers.

There are other reasons, besides the United States' determination to prevent destruction of Israel, for making this particular deal.

A week ago Israel's Minister of Defence Moshe Dayan offered to enter negotiations designed to bring about partial withdrawal from occupied positions on the Sinai Peninsula and for the reopening of the Suez Canal.

In anticipation of American acceptance of his country's bid for Phantoms, the Israeli defence minister said "we should be ready to enter negotiations with Egypt in any way they want, and it should be made clear that we are ready to compromise."

The prospect, generally, should not be too offensive to President Sadat. He won't like the idea of new deliveries of Phantoms to Israel. But he would feel relief and gratification at the departure of occupation troops from Sinai. And the opportunity for re-establishing Egyptian prestige and revenues with the re-opening of the canal should be almost irresistible.

More than that, President Sadat would have an acceptable way of escape from those rash promises he made three months ago, involving a final military decision with Israel and the ultimate extermination of his impudent neighbors.

Disney College Radicals Get the Word

No Donald Ducking at Cal Arts

By CHARLES FOLEY from Los Angeles

THE GHOST of Walt Disney can rest again, at least for a while. The lavish avant-garde California Institute of the Arts into which his heirs have poured $40 million of Disney money, will live on, despite a nasty tussle between trustees and faculty, the sacking of its provost and the near-dismissal of its president.

A compromise has been reached which will inevitably result in some Disneyfication of the school, some say the repression of most of the really exciting work that has gone on there; but at least Herbert Marcuse will not be on the staff, and the long-haired students will think twice before they go swimming naked in the pool again.

The new, $32 million campus which opened this month at Valencia, a nondescript small town some 30 miles north of Los Angeles, is the realization of one of Walt's more improbable dreams. Mr. Disney was no great shakes as an artist, but he was a magnificent impresario, a man who knew how to choose and handle artists of skill and imagination, a Hollywood Diaghilev, combining an acute business sense with great artistic ambitions.

★ ★ ★

The institute — known as "Cal Arts" — was to be the continuation of Disney's vision of himself as the munificent patron of the arts, the donor of a school where thousands of the nation's most gifted students would learn at the feet of a faculty that would include names of world renown. For a year it operated in a converted Catholic girls' school in Burbank before this month's move to the new campus; and it was a first year of travail.

First, there was the Marcuse row: the School of Critical Studies—which specializes in the relation of art to society — engaged Professor Herbert Marcuse, the 72-year-old philosopher whose vision of a society liberated by Marxism has inspired student rebels throughout the world to lecture on his theories of revolutionary aesthetics. The trustees, led by 78-year-old Roy Disney, apparently felt that Cal Arts students were already sufficiently liberated; they terminated Dr. Marcuse's contract before he began to teach, on which the dean of the School of Critical Studies resigned.

Next, the conservative trustees heard, to their horror, that during luncheon hours students were swimming naked in the institute's pool — and worse, that certain faculty members had joined them. (Non-Californians should understand that stripping in public is a popular way of showing that one has been "liberated" from conformity.)

★ ★ ★

Democratic to the last, the trustees called a meeting with students and staff to discuss the question: should the pool be closed? During the discussion a teacher once again stripped by way of protest and the trustees at least realized that Provost Herbert Blau was absolutely serious when he spoke of extending freedom and experiment beyond his students' art to their lifestyle.

At this point the Disney family decided that all this was not what they were paying $40 million for, and fired Provost Blau, number two man in the Cal Arts hierarchy. "Let's face it," said Harrison "Buzz" Price, chairman of the trustees, "you can't mix Disney support and faculty members who disrobe in front of the board."

This time there was no "democratic" meeting to debate the pros and cons. Mr. Blau was summarily sacked without a hearing. But so great was the uproar in the academic world at this treatment of one of the profession's luminaries that the board promised to reconsider. They did, and offered him back a subsidiary post he had held as dean of the Theatre School.

Mr. Blau, plainly feeling that the Disney influence was now about to crush his dream of splendid experiment in the performing arts, refused to return. The Disneys began looking around for someone on whom to unload their troublesome creation, negotiating first with the University of Southern California, then with the liberal Pepperdine College; neither was interested in administering Cal Arts.

★ ★ ★

It was left to the institute's president, Robert W. Corrigan — himself a candidate for the sack at one stage — to smooth things over as best he might. To the students and staff, Corrigan observed that more than 50 per cent of the school's scholarship money came from the Disneys and that the family had a right to expect a few things in return; they were not, after all, dictating what plays should be put on, what subjects studied. There was, and would continue to be, enormous freedom at the institute, far more than at the average U.S. university.

To the trustees, Mr. Corrigan suggested that if a handful of students thought liberation could be equated with nudity, that was not the end of the world. What mattered was that at Cal Arts the best young artists, musicians and dancers were meeting some of the great creative minds in their fields; they had the best equipment and facilities money could buy, and the work produced at the institute had been highly praised by critics across the U.S. In one year, students had won several important prizes.

The Cal Arts approach to artistic education is revolutionary. There are no grades, simply reports which students prepare and discuss with their mentors. There are no entrance examinations — candidates audition before experienced artists and teachers. It does not matter that a student may be hopeless at mathematics, for example. If he is a fine musician he may be accepted. There are no dormitories. Each student gets the materials to design and furnish his own room. For 182 music students there are 45 practice rooms and 50 pianos.

There is a big gallery for exhibits, a cinema that shows classics and underground films. There are recording studios, dance-halls and much more. The teaching structure is broad, and embraces all the world's arts, not only the traditional ones of Europe and America.

★ ★ ★

The disney family has now decided to continue its support of Cal Arts. A few days ago, after a series of meetings between trustees, faculty and students, the go-ahead was given to plans for the coming year, with no objections from the board and an extension of contracts for all major faculty members. Both sides remain uneasy, but the marriage of business and the arts has been saved — for how long, is anyone's guess.

OFNS — Copyright

PERKINS — by John Miles

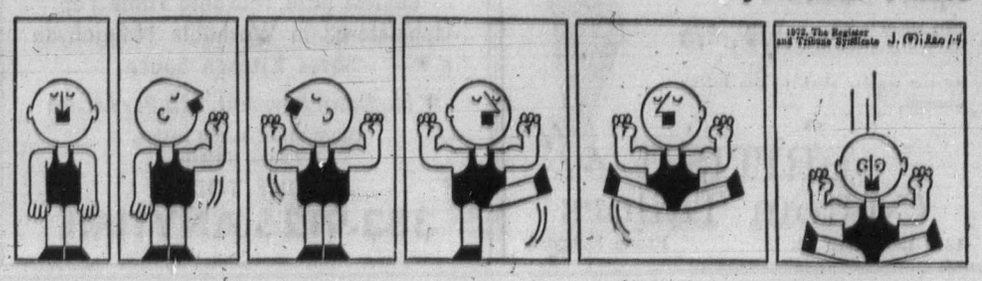

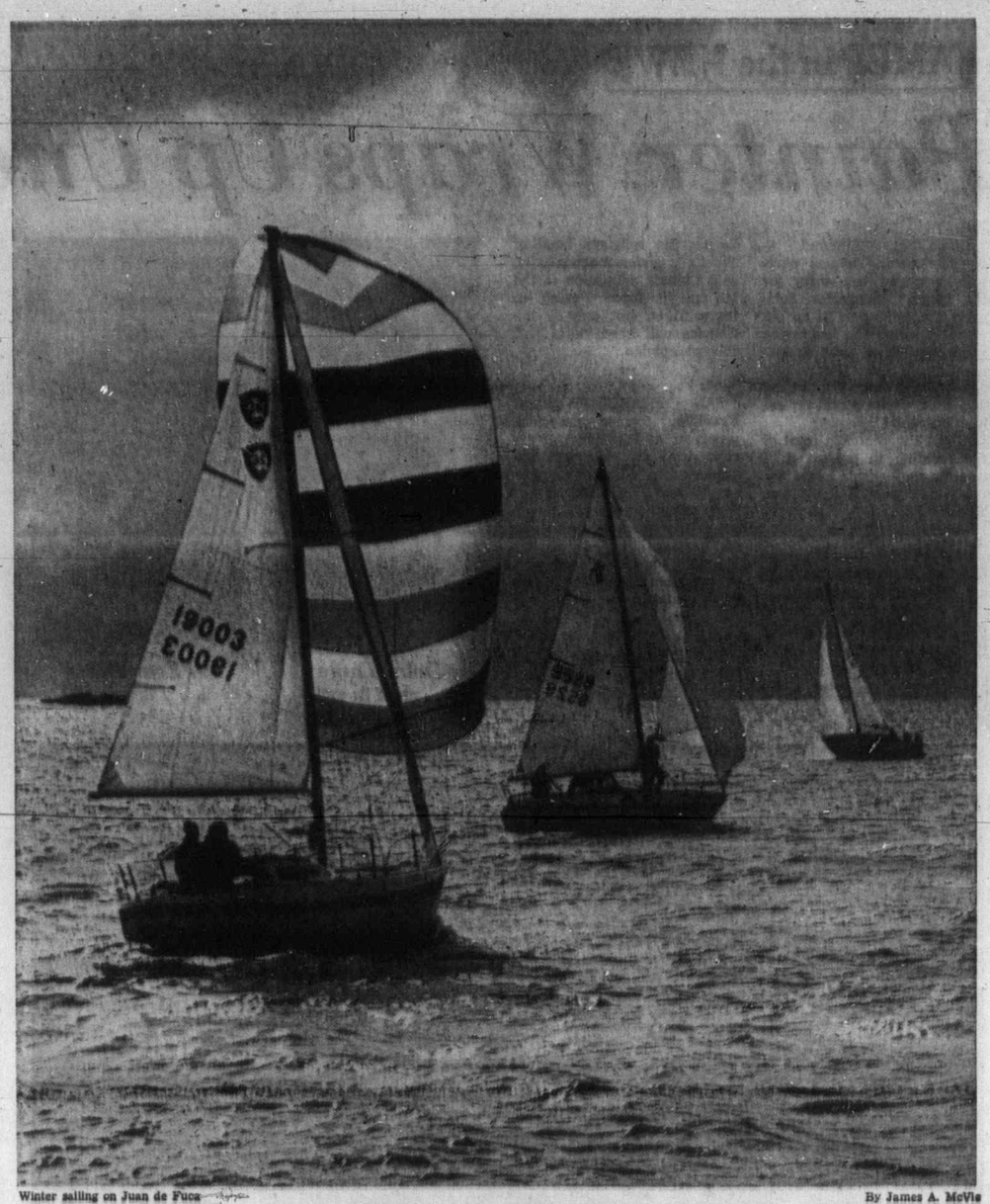

Winter sailing on Juan de Fuca — By James A. McVie

You Go Your Way . . .

OUR READERS' VIEWS

To be considered for publication in whole or in part, letters must be on subjects of general interest, and if signed with pen-names, must be accompanied by writer's name and address. Preference will be given to those that are brief.

Rescue Service

DURING the last year the council of Campbell River has been spearheading a campaign to improve the Air-Sea Search and Rescue Service provided to our coastline. We are not critical of the type of equipment, or the men who operate these machines — we criticize the set-up of this so necessary life saving facility.

In our campaign, we have been supported by 25 councils on the west coast who have written to their MPs and MLAs requesting their assistance.

Campbell River has had direct contact with the minister of transport and the minister of defence. Portions of a letter we received from the Department of Transport on December 7, 1971, should outline to the boating public what success we have had so far:

"First of all I'd like to point out that no Canadian government has ever accepted exclusive responsibility for search and rescue, and ministery policy over the years has always been, that it is, in the first instance, the duty of all mariners to go to the aid of others in distress as required by international law and certain sections of the Canada Shipping Act. In fact the government role is restricted to providing an organization for the co-ordination of rescue operations only.

"Further to your request and little more to the point now is the fact that the base at Comox is always on 24 hrs. alert, seven days a week and this includes a 30-minute standby during duty hours and a two hour stand-by during non-duty hours, such as on a weekend. It is also felt that this is quite adequate coverage for the present situation and that isolated incidents where help might possibly have been delayed longer than usual does not warrant any extra expenditure on the part of the government, considering the expenditures already involved in search and rescue."

The letter goes on with these encouraging words — "Finally I would suggest that any further queries regarding this matter be addressed to: Major Bissell, Rescue Coordination Centre, Esquimalt, B.C."

It is very apparent by the tone of this letter that no changes can be expected by the Department of Transport who control air-sea rescue on our coast.

With more small boats on the water; with a large concentration of the seafarers using the waters on the weekends; with life expectancy in our local water running from 30-90 minutes; — we in Campbell River intend to continue to press for needed changes and we would appreciate your ideas and support.

BLAIR McLEAN,
Alderman.

Privileged?

Apparently if you are fortunate enough to be employed in the Beautiful, Bountiful Department of the B.C. government, you may receive a station wagon with Beautiful B.C. emblazoned on the door and you also appear to receive gratuitous parking from our Beautiful, Bountiful City parking meters. For at least one month I have been forced to drive around the block numerous times (Fort-Wharf area) trying to locate a meter, while up to seven of these vehicles park on violation without a visable city parking permit, and although I have received numerous tickets for overparking, never have I seen a ticket on any of these vehicles — and have been advised by the commissionaire on duty that they are not to ticket these vehicles. How come?

S. W. ANDERSON,
514 Fort St.,
Victoria.

Welfare Rates

During the last year every type of worker has been given or asking for large increases in salary.

The Dominion government voted themselves substantial raises, far higher than they asked industry to use. The senators were given raises and retirement pay which is a disgrace to the citizens of Canada, for most if not all senators are independently wealthy men. Postmen, firemen, policemen, truck drivers, you name it — all big wage increases, and all asking for more.

What about welfare? A dollar and a half an hour? Oh no, still $95 a month. When it was suggested six months ago in Vancouver that single welfare people should be given at least $115 a month, Rehabilitation Minister Gaglardi screamed.

"They would never want to work if they were paid such a sum."

At a minimum wage of $1.50 an hour anyone able to get employment earns $120 or more each two weeks. I would like to be shown anyone preferring $95 a month to $240 or more. The prices of everything, food and clothing and rent, are still rising, but the $95 a month welfare has stayed the same for years.

The unions and the Labor Council are always fighting about some group or labor segment, but I don't recall them worrying about this $95 a month.

WELFARE.

Clean Hands

As one who has been twice to India (and had the honor of meeting Prime Minister Indira Gandhi at her home on each occasion), I wish to take issue with your columnists, Messrs. Robert S. Elegant and Gavin Young on the India-Pakistan conflict.

Very far from wanting the destruction of Pakistan, India, which was a party to Pakistan's creation, has consistently offered the hand of friendship to Pakistan ever since independence, but the latter has continually refused it, replying with vicious propaganda against India, and cries of "Jehad!" or Muslim holy war, forgetting that holy wars belong to the Middle Ages and not to this 20th Century! Actually, it was the founders of Pakistan (who played little or no part in India's struggle for independence), who wanted to make the whole of the Indian sub-continent a Muslim state, with all those of other faiths as second-class citizens, as is the case with Pakistan. India is a modern secular democracy, which is unpalatable to the rulers of West Pakistan, hence the root cause of the trouble in that part of the world. The only people in India who are opposed to the existence of Pakistan are the very extreme right-wing and fanatical Hindus, who constitute a very small minority indeed! In any case, the creation of a state on religious grounds is always a bad thing; we see this in the case of Northern Ireland and so-called "Israel," although the latter is more racist than religious!

With regard to the latest conflict, India has recognized Bangladesh as a separate nation, as this is what the people of that country want. They did not want this originally, but when the rulers of West Pakistan wantonly rejected the verdict of the people at the last Pakistani general election, and afterwards suppressed the people of East Bengal in a most brutal and savage manner, arresting the lawfully elected prime minister of Pakistan, Sheikh Mujibur Rehman, there was no alternative for the East Bengalis but to seek a separate nation. Again, Prime Minister Indira Gandhi has repeatedly stated that it is up to the people of East Bengal to decide their own future, and not up to India, or words to that effect. As far as the Indian armed forces are concerned, they entered Bangladesh in self-defence, as a result of the shelling of Indian cities and towns on the border by the Pakistan army.

Throughout the years since independence, India's hands have been clean. India has always sought peace, and never used force except when all other means of settlement had been exhausted, and then only in the cause of freedom and justice. India is therefore fighting humanity's battle against medievalism, religious bigotry and warmongering. The blame for all the trouble in that area lies solely with the rulers of West Pakistan.

RICHARD D. CORRANCE,
1037 Craigdarroch Rd.,
Victoria.

Dumping

Re: Your editorial of January 19 about the possibility of B.C. Hydro placing orders for turbines, etc. in Russia and Japan at low prices that suggest "dumping." It has been the practice of the Canadian Customs Department, to send its inspectors to visit the plants where such things are made, and ask to be permitted to check on the true costs, including overhead expense and all factors.

This is necessary in order to make sure that goods are not "dumped" in Canada at unrealistic prices. Will the Russians and Japanese consent to this being done? It would be interesting to know, and if not, their goods should be barred from importation into Canada, in line with established custom.

R. E. SMYTHIES,
440 Simcoe St.,
Victoria.

The Signs

B.C. Highway signs:
1961 — Canada No. 1.
1971 — B.C. No. 1.
1981 — U.S. No. 2.

FRANK SNOWSELL,
63 Sioux Square,
Kelowna.

'Ridiculous' Throne Speech Makes Debate 'Absolutely Meaningless'

People's Business Sidelined for Two Weeks

Here it is at last, the final irrefutable argument in favor of abandoning a throne speech debate in the legislature which has become absolutely meaningless, and getting down to the people's business.

The throne speech, as many people have had cause to recall since Lieutenant-Governor John Nicholson delivered this one to the legislature on Thursday last, is traditionally a vague document. This one, however, was ridiculous.

The Socred government has over the years turned what should be a blueprint for the coming session, no matter if its only a sketchy one, into a trap for the unwary — whether they happen to be in the opposition parties or in the press.

The idea of the game is simple: say as little as possible, hint at some new legislation, lure the critics into howls of protest about government inaction, then demolish all opposition with a legislative program that's pulled out of the hat once the budget has been brought down.

Good politics of the W. A. C. Bennett variety, perhaps; but it's lousy government.

PAGE 5

The really disturbing aspect of the whole affair is that over the years the public of British Columbia has become so inured to the premier's methods that most of us are prepared to accept what he dishes out with scarcely a murmur of protest.

The throne speech, in theory anyway, is supposed to provide the basis for a full two weeks of debate in the legislature taking us right up to budget day, which this year falls on Feb. 4.

* * *

What Thursday's effort really means is the legislature will be wasting the next two weeks. There's nothing to answer or even applaud in the throne speech so the members are going to be thrown back on their own resources, which heaven knows, in far too many cases are inadequate.

The inevitable result: two weeks of utter boredom, a waste of time that could be put to much better use.

Throne speeches have been pretty bad in recent years. Some argue that last year's was even worse than this one; I disagree because nothing could be worse than this one. One reporter suggested half of it, reviewing centennial events, had been written by L. J. Wallace, and the other half, consisting of warmed over statistics, by Trade Minister Waldo Skillings.

* * *

Bennett was given credit only for explanatory footnotes and these weren't very enlightening. He suggested, for instance, there would be some changes in provincial labor legislation but wouldn't elaborate, referring reporters to the minister responsible, James Chabot.

Ian Street

Chabot was equally uncommunicative. But the mere fact that the government chose that very day to make public the fact that it had invoked Section 18 of the Mediation Commission Act, which involves use of compulsory arbitration, in the hospital workers dispute, indicates it has no intention of divesting itself of these controversial powers.

The promised amendments to labor legislation could be something only relatively minor. So could the amendments to the Public Schools Act and some of the other new legislation vaguely hinted at in the throne speech. And there could be a whole new lot of very important legislation that nothing has been said about.

In the circumstances, members from both sides of the House can scarcely be faulted for refusing to base their speeches during the next two weeks on such a vaguely worded document. They've been burned in the past and they don't want a repeat. The only way out is to talk about nothing but their own constituency affairs.

A legislative session lasts anywhere from nine to 11 weeks. It just doesn't make sense to devote roughly one fifth of this time to a meaningless exercise.

If the government insists upon making the throne speech as vague as this it should allow the party leaders to state their case, in whatever terms they choose, and then get down to the budget and the real business of the session.

In the past years Premier Bennett has tried to defend his handling of the speech from the throne. This time he told reporters it represents some new directions for his government but wouldn't suggest where they might be found. Asked to sum it up he replied: "I never criticize the throne speech."

* * *

The remark drew laughter from the assembled newsmen but the only fair assumption is that Bennett is content to waste the time of the legislature. More than that he ensures the first two weeks of the session is wasted because he refuses to give the House anything in the way of the legislative program which could serve as the basis for intelligent debate.

His reasoning appears simple: this is two weeks less in which opposition MLAs can constructively criticize what the government stands for.

Harmony Reigns in City Council

Team Supports Captain

Three weeks in office, Victoria Mayor Peter Pollen has eliminated fears — and hopes in some circles — that he might not be able to muster the support of his council.

Hubert Beyer

Aldermen, including those who couldn't stand the sight of Pollen during his 12 months of crusading, criticizing and lambasting as a fellow council member, now are willingly responding to his directives as mayor.

Ald. Harold Olafson, who was 'demoted' to chairman of the civic functions committee from his former planning committee portfolio, isn't sulking. Instead, he was instrumental in finalising the city's deal with the federal government for purchase of a 3.7-acre piece of waterfront land in Victoria West.

* * *

Ald. Percy Frampton, who openly opposed Pollen during the election campaign, has also subscribed to what he has called "the new scheme of things."

Newcomer to council, Ald. Mike Young, is burning midnight oil to familiarize himself with his duties as chairman of the planning committee.

Ald. Tom Christie, chairman of the finance committee, and Ald. Ove Witt, who is head of the parks and recreation committe, have expressed complete satisfaction with their duties.

* * *

Ald. Clyde Savage has for years been advocating a standing committee on tourism. He got the committee on trade, commerce and tourism and is satisfied with it.

Ald. Bill Tindall, the other newcomer, has also said he is happy with his appointment as chairman of the committee on health, social welfare and youth services.

The way is thus clear for Pollen to channel council's willingness to co-operate into the right directions.

* * *

One major accomplishment, achieved with complete unanimity of council, has been the purchase of the Victoria West waterfront land to be developed as a park.

The mayor also demonstrated that he meant business when he promised to strip the city's administrative machine of the political power it has assumed in past years, and put it back into the hands of the elected officials.

* * *

When Pollen rapped traffic engineer Dave Cambell across the knuckles last week for having advocated the narrowing of two boulevards near Beacon Hill Park without offering 'valid reasons," none of the aldermen said boo.

The policy of supporting and praising the administarion, right or wrong, has been scrapped by Pollen. If a department head has a request, the mayor wants good reasons why he should ask council to authorize it.

He has also mobilized forces within the community to bring about changes in the city.

A prime example is the appointment of University of Victoria geography professor Charles Forward to the city's harbor committee. Forward, an authority on harbor matters, made it clear last week that Victoria will, in his opinion, never develop into a major port city.

Victoria's future, he said, was in the development of its marina facilities. Therefore the proposed formation of a harbor commission — which by definition has a mostly commercial function — might not be desirable.

Coming from an expert, who has done extensive research on these matters in Canadian and Australian cities Forward's opinion should be given the utmost consideration: And no doubt, it will be.

* * *

One segment of the community hasn't fared too well under the new regime.

With all his professed concern for Victoria's future as a livable place, Pollen has apparently decided to exclude the Maritime Museum from the benefits of his aims.

While the museum's marine heritage was worth preserving, he said, it was costing the city too much money.

The Provincial Museum, the mayor suggested, might be willing to "pick up the museum at a fire sale." By this, he explained, he meant the province might take over the museum if all support from the city ceased.

* * *

Sounds a lot like the remarks of his predecessor, former mayor Courtney Haddock. If all else fails, mayors seem to concentrate on getting rid of the Maritime Museum, thus saving the city's taxpayers an estimated $25,000 a year.

The question is: What does Pollen want to put into all the historic buildings he wishes to preserve and restore? There's only room for so many boutiques and restaurants.

A museum is always a liability, but without it, a community would be that much poorer.

* * *

Maybe the mayor should have taken a closer look at Sweden on his trip last year. He would have found that besides having excellent city planning, Sweden also pays its dues to the arts, including museums.

It's doubtful that Victoria can become the proverbial "better place to live in" by simply preserving old buildings, and stuffing them with boutiques and restaurants.

It's also wrong to always look to the next-higher level of government to pick up the tab for things that enrich a community.

Good News—1

Wilderness Explorers Destroying Wilderness

CP, from London

Britain's 500,000 acres of highway verges are to be classified as nature reserves in a move by the department of the environment. Local authorities have been told to stop cutting the verges to allow animals and flowers a natural environment. Currently 600 species of wildflowers, and numerous species of birds and animals are known to thrive on highway verges, the government said in a wildlife report.

Good News—2

The British open university, a countrywide scheme for home-study degree courses, has announced a new bachelor of arts course aimed at harassing industry over pollution and shoddy goods. Students will be trained to fight manufacturers legally when either the environment or the consumer market is misused. "Society will not survive," says Prof. Geoffrey Hollister, the director, "unless people are taught to cope with technology which at the moment is out of human control."

By P. J. HELLER
From New York

The proliferation of vehicles which can go anywhere, through anything, during any season is bringing man back to nature.

But if the trend continues unchecked, conservationists say, there might not be anything to come back to.

From Wisconsin, where snowmobiles roam the woods, to California, where dune buggies prowl the beaches and deserts, to Florida, where swamp buggies and air boats explore the Everglades, officials are faced with the problem of keeping man's accessibility to wilderness from destroying the wilderness man wants to explore.

* * *

Michael McCloskey, executive director of the Sierra Club, echoed the sentiments of many conservationists.

"Each type of vehicle brings its own set of problems. Snowmobiles, for example, can have a damaging impact on wildlife, disturbing their winter habitat when they are already weakened by lack of food.

* * *

"In the summer, motorcycles and motorbikes tear up grass on hillsides and cause erosion, and their sound can disturb wildlife, interrupt its feeding habits and scare it away from its home range."

McCloskey added that the proliferation of such vehicles within the last five years — exact figures are not available — is approaching "crisis proportions."

The U.S. Forest Service says it plans to place controls on vehicles in 16 national forests in Colorado and Wyoming, embracing more than 23 million acres.

In California, desert areas have become a mecca for the adventuresome. There are an estimated 1.4 million all-terrain vehicles in the state.

* * *

Officials reported that the Mojave Desert and Death Valley region, covering 40,000 square miles, have been invaded by dune buggies and cycles.

J. R. Penney, director of the U.S. bureau of land management in California, says the vehicles have done physical damage to packed sand, and high desert soil has been destroyed by heavy use. Tread marks in the soil can last for years, he said.

* * *

Fear of erosion and soil damage is cited by conservationists and public officials through United States.

In the Cape Cod, Mass., area, where the number of dune buggies has multiplied from only a few hundred in 1960 to more than 2,000, efforts are under way to eliminate the vehicles.

Conservationists say a single footprint can destroy dune vegetation and start the process of erosion on the fragile beaches.

Florida has its problems with swamp buggies, air boats, trail bikes and dune buggies.

To halt the destruction of vegetation cover that holds sand dunes in place, Florida officials are considering closing coastal state parks by building barriers on the beaches.

* * *

One of the most frequent criticisms levelled against the vehicles, especially snowmobiles, is noise.

"People who go to parks and forests go there for peace and quiet and relaxation," said one Indiana official. "These vehicles just are not compatible with that and they never will be."

GLENSHIEL HOTEL
DINNER
SMORGASBORD $2.25
(6 - 9 Every Nite)
806 Douglas St.
383-4164

NO MONEY
TILL APRIL
HONDA
NEXT RED LION
PEARSON

FANTASTIC GOING OUT OF BUSINESS
BOOK SALE
9,000 hardcover, all subjects
50% Off, Non-Fiction
75% Off, Fiction
On Already Low Prices!
VINTAGE BOOKSHOP
1012 Blanshard (near Fort)
Monday - Saturday 11 - 5:30

Jet-Age Exhaustion Can Damage Mind

By MICHAEL COPE, from London

Sudden death in a distant foreign capital is not usually of concern to the world Bank in Washington, D.C. But when it's the death of one of the bank's own experts, that is another matter. The dead official was David Thoms Scarisbrick, an Englishman and a financial analyst, who killed himself by taking an overdose of barbiturates and aspirin in a London hotel.

Of particular concern to the bank was the revelation at the inquest, in England, of Scarisbrick's gruelling travel schedule — he had made 18 trips by air in 23 days. His wife Madeline testified: "When he arrived home . . he could hardly stand up. He had very little rest between each flight."

* * *

Coroner Gavin Thurston was shocked at what he called "this extraordinary schedule of flights." He said: "I hope this will be seriously looked into (and) reported to the authorities who arrange this kind of thing. I think this schedule is a very relevant factor. There is no doubt Mr. Scarisbrick was subjected to a remarkable strain in travelling."

The coroner was speaking of something that jet-age tycoons have known for several years — the painful difficulties of flying through the world's time zones. It desynchronizes the body's chemistry. The airlines are well aware of the problems of travelling through time zones. To keep their pilots from being affected, the airlines switch their assignments often and give them a lot of layover time and time off for recuperation between inter-zone flights.

The Scarisbrick case suggests that "jet-age exhaustion" can also adversely affect the mind. "He (Scarisbrick) left a note to say that he cannot face his family any more," the coroner said. Medical scientists have gathered some alarming statistics and conclusions on the problem.

* * *

One of the experts, the late Dr. Lloyd Buley, reported to the International Civil Aviation Organization in Montreal that excessive jet travel through time zones weakened the heart, upset the delicate hormone balance in the body, and caused irrational behavior. He said that irregular eating habits in the air caused ulcers, that long flights in pressurized planes upset blood circulation and that the dry cabin atmosphere dehydrated the body, sometimes seriously.

Another expert, Dr. Peter Colquhoun of the medical research council of applied psychology at Sussex University in England say: "The effects of a lot of time-zone flying are linked with the circadian rhythms, the daily cycle of body behavior measured by such factors as sleeping, a desire to eat, body temperatures and pulse rate.

* * *

"Controlled experiments show that the cycle normally takes 25 hours, giving the body an hour "in hand." Under ordinary circumstances it is 'entrained.' or pulled back to 24 hours by what the Germans, who first investigated this, call Zeitgeber, or time controllers, like daylight, eating habits or the familiar noises of everday life. Beating the clock by flying across the world upsets this process."

A British drug house, Syntax Pharmaceuticals Ltd., flew 14 men and women from London to the American west coast and back to London to study the effects of the eight-hour time difference between Greenwich mean time and Pacific standard time. It discovered that eastbound passengers require more time to recover than those going in the other direction.

Dr. George Christie, who directed the project, found that after the outward journey, the travellers required four days for their bodies, and particularly sleeping habits, to return to normal. Six days were needed to recover from the return trip.

Older people were affected more by the time changes, but all ages exhibited a greater degree of indecision. American researchers in Los Angeles also recorded deterioration in reasoning power, judgement, memory, and mood reaction, matched by changes in sex hormones and steroid metabolism.

The British civil service does not expect its members to start work at a conference or begin an overseas appointment within two days of stepping off a five-hour or longer flight. A big chemical firm advises its executives to make no decisions for at least a day.

* * *

Dr. Anthony C. Gurner, a member of Britain's air corporation joint medical service, which advises the state owned airlines, says: "It is absolutely wrong to make a transatlantic or equivalent flight and go straight into an important meeting. The business tycoon must never go from the aircraft to the boardroom. Wrong decisions will inevitably be made."

Despite the repeated warnings that "man is going far too fast for his own good," the dangers and problems of time-zone travel will be compounded with the advent of supersonic commercial flight.

SIMPSONS-SEARS

Wheel Alignment Special 6.99

Here's What YOU Get:
- Lining. Reg. 12.98 Exch. Sale Price Each 9.98
- Labor. Reg. 12.00. Sale Price 7.00
- Turn 4 drums. Reg. 12.00. Sale Price 7.00
- Repack front wheels, Reg. 3.00. Sale Price 2.00
- Reouild 4 cylinders, Reg. 12.00. Sale Price 7.00
- Fluid 3.00
- W/Cylinder Cups. 4.00
- Total Regular Price 58.98.

Self-adjusting brakes $3 extra.

Dependable Brake Jobs

Complete quality overhaul for all four wheels, all drums turned and trued. Backing plates washed and cleaned. Heavy-duty banded linings on all 4 wheels are precision ground for total drum contact. Front wheel bearings are inspected and repacked. Hydraulic wheel cylinder rebuilt. Master cylinder and grease seals are carefully inspected and tested. Total job at Simpsons-Sears. We are fully equipped to service disc brakes.

Sale Price 39.98

Additional Parts and Labour Extra. Price for most popular cars. Other makes slightly higher.

Simpsons-Sears, Hillside: 3190 Shelbourne Street. Lots of Free Parking . . . No Tickets, No Time Limit. (1-35)

Shock Waves Felt Within 20 Miles

Huge Tanker Car Blast Injures 150

EAST ST. LOUIS, Ill. (AP) — A railroad tank car containing 30,000 gallons of liquid petroleum gas exploded Saturday, shattering windows eight miles away and sending more than 150 persons to hospitals.

No fatalities were reported and only 18 of those injured, most of whom were cut by flying glass, were admitted to hospitals.

City Fire Commissioner Elmo Bush said a quick survey showed the dawn blast in the Alton and Southern Railway Co. yard near downtown, damaged at least 500 residential and business properties, in most cases shattering windows.

A spokesman for the rail yard said freight cars and four tank cars containing the liquid gas were being pushed over a hump to provide momentum as they were rolled onto a side track during a sorting process.

Retarders on one of the tank cars failed to slow it down he said, and the tank car crashed into a freight car and ruptured.

The damaged tank car burst into flames following the explosion, felt as far away as Edwardsville to the north and Troy to the northeast, both 20 miles from the scene.

"I thought the world was coming to an end," said Ollie Jefferson, whose home nearby was severely damaged. "Glass, the ceiling, everything was torn up."

Glass was broken in St. Louis, five miles from the yard across the Mississippi River, and in Collinsville to the east and Belleville eight miles to the southeast. Police sealed off Collinsville Avenue, the city's main street, to prevent looting.

About 30 additional freight cars in the yard caught fire following the explosion, with other cars derailing. The yard's general office building, a four-floor structure, and a diesel repair shop were both extensively damaged.

Christian Welfare Hospital reported treating and releasing 70 injured persons. Another 69 persons were treated at St. Mary's Hospital and released, with nine more admitted as patients.

Heroin Haul Canada-Bound

PARIS (UPI) — Police Saturday announced the arrest of two unemployed tailors in possession of 11 pounds of pure heroin destined for Canada.

Police said the heroin before being cut and sold to addicts was valued at the equivalent of $20,000.

They identified the suspects as Jean Claro, 43, and Antoine Diamantides, 66. They said Claro confessed to being the man who delivered three suitcases full of heroin to Le Bourget airfield last month to be freighted to Montreal aboard an Iberian airlines plane.

That consignment, listed as old books, contained 132 pounds of pure heroin. The heroin was discovered by customs police.

Police said both men were arrested on the Champs Elysees Avenue Thursday after a police watch that began when police discovered Claro had frequent meetings with Canadians suspected of narcotics trafficking.

Police said Claro denied knowing the name of the man with the latest consignment of heroin. He said he gave it to who gave him the suitcase Diamantides for safekeeping.

Manila: Arson Suspected

MANILA (UPI) — Investigators believe arson was the cause of Saturday's blaze at Manila International Airport which caused $30 million worth of damage, deaths and wholesale confusion.

Acting civil aviation director Col. Epifanio Reymundo said early today at least seven persons were dead, 19 injured and a number still missing.

An investigator from the Pasay City mayor's office, Napoleon Albano, said the fire appeared to have started at several places at once and probably was not an accident.

Workers in the control tower, weather bureau, airline offices and customs departments had to grope their way through thick smoke and blackness to safety.

The 11-year-old building normally is jammed by hundreds of Filipinos who turn out to welcome or bid goodbye to friends or relatives. Only one plane, however, was due in early Saturday and about 50 welcomers were on hand when the fire started.

At least 20 persons, including two women, were rescued from the terminal's four-storey roof by aerial ladders from the fire department.

NO MONEY TILL APRIL
HONDA
NEXT RED LION
PEARSON

Special
LOW PRICE
YOU SAVE MORE!
MID-WINTER TUNE-UP NOW!
HERE'S WHAT WE DO . . .
- Test compression
- Clean and adjust spark plugs
- Inspect ignition points
- Electronically test engine
- Test ignition wiring
- Test anti-freeze
- Check battery—clean terminals
- Inspect air filter
- Inspect and adjust belts
- Adjust carburetor linkage
- Lubricate heat riser valve

FREE brake lining inspection
FREE exhaust inspection
ALL MAKES
JAN. ONLY
SPECIAL
$8.95 4 cyl. $9.95 6 cyl. $12.95 8 cyl. (Parts Extra)
PLIMLEY ON YATES 382-9121

NOW IN VICTORIA
Brandon's Antique Gallery
World Famous Collection of Antique and Estate Jewelry
European selection of Russian, French, English and Italian heirlooms
Carl Faberge
Antique Cameos, Miniatures
Collection of Antique Watches
Repeater Watches and Clocks
ALSO
Objets d'Art
Chinese, Continental and Mid-Eastern Glass by Rene Lalique, Baccarat and Tiffany
Brandon's Antique Gallery
731 FORT ST. Formerly Canadian Bank of Commerce Building

health education centre
3019 Shakespeare St.
(at Hillside) 384-9911
WINTER LECTURE SERIES
Monday and Wednesday — Jan. 24 - Feb. 23
THIS WEEK
"The Human Heart"—Dr. T. P. Broome
"Heart Attack" —Dr. R. J. Forth
For Reservations and Tickets Call 384-9911 (24 Hrs. a Day)
"Learn to Live . . . Better"

ENTIRE STOCK MUST BE SOLD!

CLEAN UP '71
Admiral Appliances
RANGES ★ REFRIGERATORS ★ FREEZERS ★ DISHWASHERS ★ COLOR TVs AND STEREO TOO!
Come and get them Floor Samples or in the crate, Save up to 50%

"Admiral" 25" Color TV
$468
A Very Limited Quantity Was $599.95
3-Year Warranty on Picture Tube and tuners. 1 year Warranty on all other parts. Uncrating, Delivery, Color Set up and 90 day Service Policy $29.95 extra.
Easy Terms Too!

Admiral 26" Solar Color TV
FEATURES
★ Automatic Fine Tuning
★ Tint-a-Matic Control
★ Matrix Picture Tube
★ Spanish Oak Cabinet
Sale Price Was $799.95
LIMITED QUANTITY $598
Same Warrantee as on 25". UP TO 36 MONTHS TO PAY

Admiral 16 Cu. Ft. De Luxe FROST-FREE Throughout!
With Fast-Freeze Ice Cube Maker
FEATURES—
★ Easy Roll-Out Casters.
★ Butter Conditioner
★ Glide-Out Meat Keeper
★ 2 Vegetable Crispers
★ Glide-Out Shelves
★ Magnetic Door Gaskets
★ Ice Cube Bucket
★ 152 lb. freezer capacity
★ 30 3/16" wide, 64" high.
★ R. or LH door opening
Reg. Retail Was $499.95
ONLY, WHILE THEY LAST
$358.88
1 yr. Service Policy Included

"ADMIRAL" COLORFUL ONE TV
19" Table Model that adds color to your home.
Only, While They Last $368.88
Automatic Fine Tuning and Tint-o-Matic
Same Warranty as 25". 90 day Service Policy $19.95 Extra.

Admiral-- 26" Solar Color
HOME ENTERTAINMENT COMBINATION
★ Automatic Fine Tuning ★ 8 Speakers ★ Spanish Oak Cabinet
★ Garrard Changer
★ Diamond Needle
★ AM/FM Stereo
★ Swivel Casters
★ Same Warranty as 25" Admirals
Was $1395
LIMITED QUANTITY
$899.95
EASY TERMS TOO
Delivery, Color Set Up and 90-Day Service Policy Only $45

30" Admiral Range
With Clean-a-Matic Oven. The Top of the Line Model.
FEATURES—
★ Has Rotisserie
★ Plug-Out Elements
★ 2 Large Elements
★ 2 Small Elements
★ Fully automatic oven
★ Clock and timer
★ Cook and hold feature
★ Deluxe glass backgard
Reg. Retail Price $329.95
$248.88
Avocado, Harvest Gold or Coppertone $10 Extra

More Great Admirals
10 Cubic Foot FRIDGE $187.50 Right or Left hand Door
13 Cubic Foot FRIDGE $218.88 Colors $10 Extra
24" Electric RANGE $146.50 Plug-Out Elements
30" Electric RANGE $178.88 Window Oven

HURRY FOR THESE!
Great Admirals
TRANSISTOR RADIO $6.47
with earphones, carrying case and strap.
STEREO COMPONENT $34
mini-charger complete with dust covers.
DOUBLE OVEN RANGE $488
With two Clean-a-Matic ovens, rotisserie, meat probe, plug-out elements, vent hood with permanent filter.

Special for this Sale--
Open Sunday
Noon till 5 p.m. Only

VICTORIA'S LARGEST FURNITURE VALUE CENTRE
THE TRADERS
715 FINLAYSON ST. (Top of the Town) PHONE 388-6264
OPEN MON.-FRI. TILL 9 P.M.; SAT. TILL 6 P.M.
VIC TONI
Our Pledge to You "WE WILL NOT BE UNDERSOLD"

*Because of these Low, Low Clearance Prices—All items will be sold on a first come, first served basis. These are Clearouts, and we've priced them at Rock Bottom Prices for the entire stock on hand. No special orders. Terms are cash or budget payments can be arranged, but a service charge will apply. Speedy delivedy will also be arranged at a reasonable cost. All Sales Final please, no holds, no giveaways.

OUR PRINCIPALS

Classroom Career Inevitable Choice

Son and grandson of men who not only were teachers but school principals, Bruce Hoadley fought against following that career for some years before "yielding to the inevitable." Now he is principal of Highrock junior high, formerly Esquimalt junior high.

Grandfather W. E. Hoadley was principal of Willows elementary in Oak Bay back in the 1920s, and his son was principal of the school at Stewart, north of Prince Rupert, when Bruce was born (in Rupert, as Stewart had no hospital).

Before Bruce started school his father "got out of the teaching business and into the mining business," so Bruce started school at a little place called Big Missouri, north of Stewart on the Alaska Panhandle, now closed down. Next came Pinchi Lake, an asbestos mine, also closed now.

Hoadley
. . . inevitable

The family moved to Vancouver when he was midway through elementary school, and he went on there to Lord Byng before they moved to Salmon Arm where he completed high school.

"Trying to avoid teaching, I worked for a number of years, then decided I wanted to go to university. I was three years into university before I decided this was what I wanted to do. I guess it was inevitable. I switched to education at UBC and got my BEd there."

Married while at university, his oldest son was born while still in Vancouver, and the two younger boys while at his first teaching post, in Oliver.

He was there three years teaching everything, including typing and occupational from Grade 7 up.

Deciding to move north, he took a vice-principalship at Hudson Hope, during construction of the Bennett Dam in 1966. In his first year the school population grew from just over 300 to 750 students, and by the end of the next year was about 925. This was all grades from kindergarten to Grade 10. Grades 11 and 12 had to go out to Fort St. John to board.

After two years he moved to the principalship at Chetwynd, on the John Hart Highway, where he had both an elementary and a junior-senior high school.

"Chetwynd itself is not large, but the school population is, since it's drawn from as far as 42 miles away, with the students brought in by bus. It was a most interesting experience, full of the pioneer spirit."

Finding the winters a bit long, in spite of enjoying the work, the Hoadleys decided to look for a sunnier climate. Victoria came to mind naturally, since his father, uncle and aunt had all gone to Willows and Oak Bay high, so two years later they moved here.

"We missed the snow at first, but our youngsters are young, and when they can play outdoors every day of the year it makes a tremendous difference."

Hoadley came to Highrock in September, 1970, and wasn't able to teach that first year. This year, however, he deliberately set out to do some teaching, and typing was the only clear class.

"It's very easy for a principal to get bogged down, and you find yourself taking only to the kids who get into trouble. These are the minority, and you don't get to know all those others. This is what I find so rewarding about my work."

What about hobbies?

"My wife and I like to play bridge. That's something we started up in the north country, where for so many months of the year there's nothing you can do outdoors. Bridge is very popular up there, and when we came here we kept on with it.

"Weather and time permitting I like to get in a little golf. This is a real treat, because for five years I lived where there wasn't even a golf course."—E.M.S.

—Ellis Shipman

For Haggis Lovers Only

Homer wrote of haggis or something akin to it, scholars say. But when Robbie Burns penned To a Haggis in 1786 he made this dish his own. That's why it's piped to table at celebrations of his birth, Jan. 25, 1759. Saturday night St. Andrew's and Caledonian Society honored Scottish bard in Holyrood House. Here, J. C. Small, A. H. Stevenson and Charlie Cameron are ready for pipers.

Vacancy May Force Trustee Byelection

A byelection may be held in the Greater Victoria school district to fill a vacancy on the board created by the resignation last week of trustee Dr. Donald Shorting.

The board is seeking legal advice on the matter to make sure such an election is necessary, board chairman Allan McKinnon said Saturday.

The district includes Victoria, Oak Bay, Ssquimalt and most of Saanich, except for the northern portion.

The confusion arises because no vacancy has arisen in the middle of a year since the board began electing its trustees from the district at large, instead of on a ward system, two years ago. The law appears to be different in the two cases.

If a vacancy occurred in the middle of a term when the district was electing its trustees on a ward system (under which Victoria elected three trustees, urban Saanich three, Oak Bay two and Esquimalt one), the board notified the council of the municipality which the resigning trustee had represented.

Under the Public Schools Act, the municipality then could hold an election to fill the seat, but if it did not do so within 36 days the board could then appoint a trustee to fill the vacated place for the remainder of the year.

Often municipalities chose not to hold an election within the specified period, leaving the board free to make its own appointment.

The Public Schools Act does not say what happens when a vacancy occurs on a board whose members are elected on an at-large basis. But it does say that the Municipal Act applies to such boards for most election procedures.

And the Municipal Act says that byelections must be held to fill all vacancies which occur in the first part of the year.

McKinnon said he hoped there was some way the board would not have to hold a byelection because of the expense involved. "It seems to me an awful waste of money to organize a whole election just to elect one man."

If the board is allowed to appoint its own representative, he said, it would likely choose the candidate who came closest to winning in last December's elections although others might also be considered for the post.

Shorting submitted his resignation to the board last Monday, and said later it was largely because of the increasing number of "political" decisions the board was making. He was beginning his eighth year on the board and would have been up for re-election in December.

Montevideo In Trouble

MONTEVIDEO, Uruguay (Reuter) — All telephones at Montevideo's city hall were cut off Saturday by the state-owned telephone and power company which claims the city owes it 900 million pesos ($1.9 million). The company also refused to replace burned-out street light bulbs.

C.J. McDOWELL LTD.
C.J. McDOWELL LTD.
C.J. McDOWELL LTD.
C.J. McDOWELL LTD.
CHEVRON HEATING FUELS
811 Fort St. 383-4136

Major Firm Folds

VANCOUVER (CP) — Laing Construction and Equipment Ltd., one of the biggest contracting firms in British Columbia, announced Friday it is ceasing operations because of a "difficult" labor situation and a shortage of work.

The closure, to affect about 140 workers, is expected to take place by the end of September when the firm's current contracts are fulfilled.

Laing Construction, a subsidiary of John Laing and Son Ltd. of London, has been responsible for about $340 million in construction since setting up operations in Vancouver in 1954. The firm built Victoria's Mayfair shopping centre.

J. A. Pymont, the firm's chief executive and vice-chairman, said Laing Construction was "coming up against further wage negotiations which don't look promising."

The firm's current round of labor negotiations expire April 1.

Silver Threads

MAIN BRANCH

Monday 9:30 a.m. — drop-ins, cards, shuffleboard, pool, library; 10 a.m. — kitchen band; 1 p.m. — drop-ins, cards, library, stamp club, bridge; 7:30 p.m. — whist.

Tuesday 9:30 a.m. — drop-ins, cards, library, shuffleboard, pool; 10 a.m. — keep fit class; 1 p.m. — films.

Wednesday 9:30 a.m. — drop-ins, cards, shuffleboard, pool, library; 1 p.m. — chess club, drop-ins, cards, shuffleboard, pool, library; 1:30 p.m. — variety concert, conversational French; 7:30 p.m. — whist.

Thursday 9:30 a.m. — drop-ins, cards, shuffleboard, pool, library, crochet; 1 p.m. — drop-ins, cards; 2 p.m. — dance.

Friday 9 a.m. — drop-ins, cards, shuffleboard, pool, library; 1 p.m. — drop-ins, library, bridge; 1:15 p.m. — choral group practice; 7:30 p.m. — cribbage.

Saturday 1 p.m. — drop-ins, library, whist.

Sunday 1 p.m. — drop-ins.

SAANICH

Monday 9:30 a.m. — Hampton Singers practice, pool, billiards, shuffle board; 1:30 p.m. — bridge, cribbage, conversational French, dressmaking; 3 p.m. — beginners' French.

Tuesday 9:30 a.m. — basketry, lapidary, carpet bowling; 11:30 a.m. — hot meal; 1:30 p.m. — progressive whist, chess club.

Wednesday 9:30 a.m. — oil painting, liquid embroidery, wood carving, knitting, crocheting; 11:30 a.m. — hot meal; 12:45 p.m. — slides or movies; 1:30 p.m. — sing-song and concert; 3 p.m. — Dr. Arnott in attendance.

Thursday 9:30 a.m. — carpet bowling, woodwork; 1:30 p.m. — carpet bowling.

Friday 9:30 a.m. — oil painting, lapidary, novelties; 1:30 p.m. — jacko, pool; 7:15 p.m. — progressive whist.

Saturday 10 a.m. — Songmen practice; 1:30 p.m. — drop-ins.

ESQUIMALT

Monday 10 a.m. — learn to dance class; 1:30 p.m. — alley bowling, carpet bowling, oil class.

Tuesday 10 a.m. — quilting, elementary conversational French; 1:30 p.m. — ceramics, cards, carpet bowling.

Wednesday 10 a.m. — Esquimalt Branch Silver Threads' Singers practice, oil and liquid embroidery classes; 1:30 p.m. — whist club.

Thursday 10 a.m. — Jubilee Band practice, weaving; 1:30 p.m. — concert-Cuthbert Choir, ceramics.

Friday 10 a.m. — quilting, carpet bowling; 1:30 p.m. — dance.

SIDNEY

Monday 10 a.m. — stamp club; 10:30 a.m. — volunteer corps meeting; 12:30 p.m. — ceramics; 1:15 p.m. — conversational French; 2 p.m. — films by Mildred Seymour.

Tuesday 10 a.m. — painting for fun, Serenaders practice; 10:30 a.m. — liquid embroidery; 1:30 p.m. — progressive whist.

Wednesday 10 a.m. — rug hooking, macrame; 10:30 a.m. — mah-jong; 11 a.m. — basket weaving, novelties; 12 p.m. — hot dinner; 2 p.m. — concert - "The Music Man".

Thursday 10 a.m. — weaving; 1 p.m. — dressmaking; 1:30 p.m. — bridge club.

Friday 10 a.m. — needlepoint; 10:30 a.m. — keep fit; 1 p.m. — knitting; 2 p.m. — jacko; 7 p.m. — evening cards.

Noel

Fowler Lowest Bidder

A contract for a 32-foot extension to Cedar Hill golf course's clubhouse will be let this week, Saanich Ald. William Noel said Saturday.

Noel, who is management committee chairman for the municipal golf course, said the building is not a conventional clubhouse as owned by other courses in the Greater Victoria area.

Three bids for the extension were received with the low bid of $40,985 submitted by H. E. Fowler and Sons Ltd.

Arnold Construction bid $41,000 and Noble and McLeod Ltd. $44,249.

Noel stressed that 75 per cent of the on-site labor cost will be recovered under the federal government's employment incentive program.

Building Referendum

Trustees Plan Slogan Contest

Schoolchildren in Saanich school district have been invited to submit slogans for a district publicity campaign to boost a building referendum in February.

The student whose slogan is chosen will receive a cash prize of $25. Each student enrolled in the district can submit one slogan and all entries must be in by Feb. 11.

No date has yet been set for the referendum but trustee Trevor Davis said Saturday it would be sometime in late February. District ratepayers will be asked to approve spending $1,678,000 for building projects in the district up to 1974.

The referendum was originally for $1,838,000, but Davis said the board had been able to lower it to the present figure by carrying forward some money which remained in its previous capital accounts.

Main project of the referendum will be a new high school in the northern part of the district to accommodate 570 students up to Grade 11 by September, 1973 and 790 students up to Grade 12 by September, 1974.

Once this school is completed, more funds from the referendum, numbered 12, will be used to modify the present North Saanich junior high for use as an elementary school.

Other projects include improvements to Mount Newton junior high and a number of pollution control projects (sewer connections, sewage treatment plants, smokeless incinerators) at various district elementary schools.

Provincial COURT

Allan Broe of 2618 Wentwich was fined a total of $87.50 in Victoria Provincial Court Saturday after he pleaded guilty to 11 parking infractions.

Broe was arrested by Victoria city police after he failed to obey a summons. Actual cost of the parking fines — had they been paid immediately — would have been $22.

Sam Harris of 1001 Verdier was fined $20 for two parking violations. He, too, was arrested after having failed to appear in court on a summons. Original cost of the tickets would have been $4.

What's Next?

Today — Reveen, Royal Theatre, 2:30 and 8 p.m. (Also Monday, Tuesday and Wednesday at 8 p.m.

Today — The Village Squires, the Totem Tones and Woody Woodland's Dixieland Band (Musical Art Society), McPherson Playhouse, 2:30 p.m.

Monday — Schmockey Night, Memorial Arena, 8 p.m.

Wednesday — Fiddler on the Roof (UBC Musical Theatre Society), McPherson Playhouse, 8 p.m. (Also Thursday and Friday, at 8 p.m. and Saturday at 2 and 8 p.m.).

Friday — Concert of German Lieder with soprano Catherine Young and pianist Winifred Scott (Victoria Conservatory of Music), Craigdarroch Castle, 8 p.m.

Jan. 30 — Victoria Symphony Orchestra with guest conductor, Simon Streatfield, Royal Theatre, 3 p.m. (Also Jan. 31 at 8:30 p.m.).

PHIL BALLAM
PLUMBING
SERVICE
TRY US!
1920 OAK BAY 598-4581

ROOF
Leak This Winter?
Did You Have It
REPAIRED?
If not better give us a
CALL NOW
We'll check it and give you an estimate fast.
CAPITAL CITY
ROOFING & FLOOR CO.
1920 OAK BAY AVENUE
598-4441
After 6 p.m. Call
Bob McIntosh 384-1548

PAN-ABODE
BUILDINGS LTD.
Prefabricated Cedar Log
All Custom Cut
B.C.'s Most Attractive Homes
Contact Your Agent
Residence Catalogue 50c
W. R. RUFFELL
650 AQUARIUS ROAD
R.R. 1 Victoria, 478-5804
Manufactured Only By
PAN-ABODE BUILDINGS LTD.
5555 Fraser Street, Vancouver

GLENSHIEL HOTEL
DINNER
SMORGASBORD $2.25
(6-9 Every Nite)
606 Douglas St.
383-4164

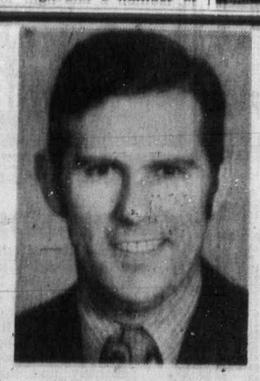

A third generation Victorian, Bob Ellis is vitally concerned with sensible planning and order in our city. He feels that parkland should be protected and where possible expanded, that access to the foreshore should be preserved, and that the proliferation of high rise buildings should be curbed until proper service facilities such as adequate roads and sewers, can be assured.

"With Victoria entering a very critical phase in its history, a new and vigorous administration is shaping up at city hall. I believe I have the ability, energy and common sense to complement the new council. In the December election I was only a few votes short of being elected. May I have your support January 29th so that I can become a member of the team?"

For Alderman January 29th
ELECT
ELLIS, ROBERT St. George X

'72 Ford Cortina "1600"
$2554.00
SUBURBAN MOTORS
3377 Douglas St. at Saanich Rd.
Telephone 386-6131

P.D.Y. FOOD CENTRE
CRAIGFLOWER and TILLICUM
Prices Effective Sun., Mon., Tues., Wed. Jan. 23, 24, 25, 26
WEEKDAYS, 9 to 9 SUNDAYS, 10 to 7
We Reserve the Right to Limit Quantities

SUNRYPE BLUE LABEL APPLE JUICE 48-oz. Reg. 45c tin 3 tins 1.00
NEW ZEALAND LEG OF LAMB Reg. 85c lb. 69c
EVERSWEET COOKED HAM Reg. 65c pkg. 2 6-oz. pkgs. 1.00
Government Inspected CORNISH HENS Each 89c
NABOB COFFEE Reg. 1.97 2-lb. bag 1.79
FRESHIE MARGARINE Reg. 23c lb. lb. 18c
CARNATION COFFEE MATE Reg. 1.19 16-oz. jar 89c
LIQUID DETERGENT SUNLIGHT Reg. 59c—Giant Size 49c
KLEENEX 100s FACIAL TISSUES Reg. 2 pkgs. 45c 6 pkgs. 1.00
RED DELICIOUS APPLES Reg. 2 lbs. 35c 4 lbs. 49c
LOCAL CABBAGE Reg. 2 lbs. 25c lb. 7c
SNOBOY CELERY Reg. 39c each. Each 29c

Two-Price System for Wheat Praised

Ottawa 'Finally Faced Reality'

SASKATOON (CP) — The federal government, in approving a two-price system for wheat, "has finally faced reality," Roy Atkinson of Saskatoon, president of the National Farmers Union, said Saturday.

Otto Lang, the minister responsible for the Canadian Wheat Board, announced Saturday that a direct federal treasury subsidy will be used to increase the price of wheat sold for human consumption in Canada to $3 a bushel for the top grade.

"It's a step forwards and indicates the position farmers have taken by uniting in associations has been justified because it has effected the bringing about of one element of a national grains policy," Atkinson said in an interview.

He said the NFU would have liked to have seen the top price set at $3.50 a bushel to recognize increased production costs but the Canadian Federation of Agriculture comprised and set it at $3.

Atkinson said he would like to know how the subsidy will be distributed and when it would come into effect.

Arthur Thompson of Pense, Sask., vice-president of the Palliser Wheat Growers Association, described the announcement as a "great surprise."

Thompson said it indicates the government is aware of the agricultural contribution to the economy.

He said his association supported the $3 top price because any higher amount could mean production controls "if we start leaning too heavily on the federal treasury."

Dave Steuart, Saskatchewan Liberal party leader, said the two-price system is "one of the greatest breakthroughs for Saskatchewan farmers in the history of the province. He said it will mean $30 to $35 million a year to Saskatchewan farmers.

Steuart said a two-price system was something every farm organization had fought for and the announcement showed the federal government's real concern for the western farmer.

Lang said he will announce later how the subsidy will be paid and when the two-price system will take effect.

A modified form of a two-price system has been in effect since 1969 when Ottawa announced that the price of wheat consumed in Canada would be maintained at $1.95½ a bushel — the floor price set in the international grains arrangement. Export prices have fallen below the $1.95½ floor price.

City Firm Wins Job

OTTAWA — Pacific Piledriving Co. Ltd. of Victoria has been awarded a $45,525 contract for repair of wharf facilities at Snug Cove, on Bowen Island in the Howe Sound area, according to a federal government announcement.

Hog Group Vetoes Aid

EDMONTON (CP) — Members of the Western Hog Growers Association voted Friday against "any type of price subsidy."

The 100 delegates to the association's annual meeting agreed they would prefer to take their own chances on the market with efficient operation and without too much government control or assistance.

Bruce Jeffery, manager of the Alberta Hog Producers Marketing Board, told the delegates that Canada's pork business has been traditionally to a domestic market and the biggest avenue of increase would have to be in export.

To accomplish this, Jeffery said, would require a continuity of supply, a competitive price and a tailoring of the product to the overseas market.

Delegates approved a resolution urging the association to offer token assistance to a research program to determine the amount of water pollution caused by spreading liquid pig manure on farm lands.

Bank Deputy With Neonex

VANCOUVER (CP) — Fred Vanstone, deputy general manager of the Bank of British Columbia, will leave the bank to become vice-president, finance, of Neonex International Ltd. March 1, Neonex President James Pattison announced Thursday.

Week's Vancouver Trade

VANCOUVER WEEKLY STOCK QUOTES
Distributed by The Canadian Press
Week ending Friday, January 21, 1972

Quotations in cents unless marked $. Odd lot sales marked z. Net change is from last week's close of same lot type.

MINES

Stock	Sales	High	Low	Close	Net Ch'ge	1972 High	1972 Low
Adanac	20600	80	65	65	—3	80	40
Adera	190600	47	37½	45	+5	47	34½
Afton	689200	255	207	215	—15	255	145
Ajax Re Ltd	11000	15	13	13	—2	15	10
Alice Lk	8600	25	23	23	+2	25	20
Alwin	26000	75	65	71	Unch	75	65
Anuk	353700	36	27	32	—4	38	26
Ardo	23500	18	16½	17		18	15
Arlngtn	22000	24	21	23	+½	24	18
Arctic	100850	15½	12	14	+1½	15½	9
Atlas	11700	50	46	46		52	31
Avino	13100	45½	38	42	—4½	51	34
Bath N	133400	134	102	117	—10	165	102
Bmont	30300	16	13	13	—2	16	9
Bll Mly	2500	15	15	15		15	15
Benson	20100	19	17	19	+1	26	13
Beth Cop	100	$18¾	18¾	18¾		19¾	18¾
B Giant	1000	30	30	30		30	28
B Gulch	14000	48	47	48		55	45
Blue Star	22600	8	6	8		8	6
Boswell	7500	26	22	22	—2	26	20
Bmeda	1296	101	100	101	—4	120	95
Brenda	315	535	525	525		535	500
Bmac	718650	63	42	56	+13	63	39
Brycon	68900	32	22	27	+5	32	17
Bucan	18300	18	16	17½	+½	18	16
Bullion Mtn	344650	140	112	125	—3	140	67
Buval	12500	39	36	37	+1	41	31
Calico	117900	25½	20	21	Unch	25½	14
Calta	301245	131	116	125	—2	131	100
Cbrdg	247300	50	40	40	Unch	50	38
C Brrnca	4000	27	25	25		27	25
Canol	6000	34	25	27		34	24
Capri	31000	30	16	30		30	16
Car Bell	2000	29	25	29		30	25
Car Gold	5700	108	100	100	—5	115	97
C Moly	500	25	25	25	Unch	25	25
C Cons	7000	9	8½	9		10	8½
Casino	32975	66	52	54	—12	75	52
Chatwy	10400	23	20½	22	Unch	24	17
Chrchll	19650	110	92	92	—8	110	81
C Cop	1200	260	260	260		300	260
Coast Sil	367400	15	13	15	Unch	16½	13
Col A w	117	775	690	775		800	665
Ciman B	4961	750	720	750	+30	750	640
Col pra	15615	87	75	87		87	74
Col Rvr	158050	35	25	30	+2	35	22
C Ad Ast	4000	12	11	11		12	11
C Gem	5500	8	7	8		8	6
C Stndrd	2166	10	8½	8½	+½	10	4
C Clnch	219050	19	10	16	+½	19	9
C Mckny	1500	10	10	10	+1	10	9
C Potash	27500	3	2	3	Unch	3	2
Cop Gnt	24100	16	13	14	+2	16	10
Copline	3000	26	24	24	—1	26	15½
C Ridge	18150	29	27	28	+1	30	20
Cor Alld	11000	77	65	65	—12	85	62
Coronet	9405	36	35	36	Unch	36	25
Coseka Res	103015	170	140	150	+15	170	115
Croydn	15300	16	14	16	+2	16	12
Cumont	2500	35	35	35		35	35
Dankoe	2701	65	55	60	—3	65	35
Dav Kys	20000	140	120	125	+10	140	75
Dson Intl	5020	141	130	130	—3	141	120
Dol Var	4000	36	31	33	—½	36	30
Dundee	25000	25	23	24	—1	27	19
Dus Mac	6000	17	14	17	+2½	18	10
Erly Brd	75800	22	15½	22	+6½	22	10½
E Metal	3575	14	13	14		14	11
Enex	2600	29	24	28	+1	29	21
Falaise	26500	15	14	15	+1½	16	12½
Fidelity	5000	5½	5	5		5½	5
F Nat U	1200	16	14	16		16	12
Figstne	17500	22	20	21		22	16
F Chan	498300	39	28	34	+7	39	16
Frbar	4500	15	12½	14		15	8
Frntler	7000	25	23	24		25	16
Gen Res	1500	8	8	8		8	6
Giant Ex	6016	46	35	46		49	35
Gnt Mas	350	530	525	530	Unch	560	500
Gbritar	30680	645	605	620	+10	645	490
Grnduc	240	525	525	525		525	460
Granit Mtn	531600	33	19	27	+8	33	15½
G N Pete	55600	79	69	73	+4	79	67
Green Egle	7500	37	31	31		39	30
Gunn	318700	44	35	36	—1	44	27
Hart Rvr	21750	20½	18	18	Unch	24	16
Hearne	10900	18	16	16	—2	18	16
H Chief	10000	13	10½	11	—2	14	10½
Hmont	9100	290	250	275	—20	330	230
Hpoint	4500	10½	10	10		10½	6
Hogan	20725	13	11	11	—1½	15	11
H B Mtn	21000	10	9	10		10	8
Inland Cop	31000	28	25	27	+1	28	20
Intl Born	4810	35	31	35	+5	35	18
Intl Mar	58431	77	66	68	—10	94	65
Int Tech	3500	90	88	90		90	88
Iskut	900	16½	15	16½		16½	14
Jason Ex	261000	22	18	19	—2	23½	14
Jaye Ex	1000	7	7	7	+1	7	5
Jersey	6500	11	10	10	Unch	11	10
Jericho	28500	12	10	12	+1	12	10
Joy Mining	9100	97	90	90	—4	104	87
Kalco	8500	21	18	20	Unch	23	14
Kamad	27500	34	26	31½	+3½	39	26
Kamlps	34500	9	7	9	+1	9	5
Kogan	311042	17	11	15	+3	17	5½
L Byrhs	38000	14	12½	13	Unch	14	12½
Largo	32500	26	24	26	+2	27	21
Laronge	85035	95	77	78	—14	114	75
Laura	26000	22	20	20½	+½	23	15
Leemac	109850	69	45½	61		69	45½
Lxnton	105350	48	24	44	+19	48	22
Lornex	3380	910	840	845	—45	910	775
Mrshal	14500	9	8	8	—1	9	7
Mrcury	19100	13	12	13		13	8
Mid West	4080	8	6	6	Unch	10	4
Mrl Mtn	36100	21	18½	19	—2	22	17½
Minex	3000	14	14	14		15	11
Mulmn	5000	10	9	9		10	8
Mrseby	6500	20	16	20	+5	20	15
Mt Wash	7000	7	6	7		7	5½
Nadina	5100	125	115	119	—1	130	90
Nat Nkl	33698	25½	21	25	—2	31	18
Native	5000	8	7	8		8	7
N Cinch	7300	19½	18	18	Unch	21	17
N Cronin	9300	8	7	8		10	7
N Indian	2200	8	7½	7½	Unch	8	7
N Nrthcl	3200	52	40	52		52	36
N Privtr	8000	16½	16½	16½	—½	17	15
N Taku	9000	27	26	26	—3	30	25
N Terr	12000	13	12	13		13	11
Newvan	3200	60	52	54		70	28
Nkl Hill	15500	20	18	18	—1	20	15
Norcan	13500	12	9	12		12	8
Norex	23500	22	18	18	—3	22	18
Norgld	6500	3½	3	3½	Unch	4	2½
Nlode	5000	16	16	16	—1	20	13
N Pac	321300	53	42	45	—1	53	42
N Homstak	6000	28	24½	25		28	19
NW Vent	26500	90	75	76	—12	97	55
Omega	1000	15	15	15	—1½	16½	11
Oro	187500	40	33½	40	+4	40	23
Pac Ash	2900	130	125	130	+5	134	120
Pac Sil	2000	10	8	10	+1	10	7
Parmnt	18000	24	20	20	—4	30	20
Pthfndr	116525	114	100	106	+2	114	87
Pat Sivr	500	8	8	8	+1¼	8	6½
Peel	34000	19	14	18	+2	21	13
Pne Lke	3000	16	16	16		16	15
Pinex Mns	87600	62	40	59	+14	62	40
Pinncle	8500	15	14	14	Unch	15	10
Plateau Mtl	36500	50	41½	43	—2	50	30
Polaris	10000	8	7	7½	—1	10	5
Primer	5600	11½	10	10		12	8
Pyrmid	29550	36	33	35	+1	38	32
Qtsino	12000	11	10	10		11	9½
Ramid	8000	27	24½	24½	—2½	27	23
Reeves	900	125	115	115		125	115
Riviera Ind	7500	29	27	28	—1	30	21½
Rckind	11000	22	19	19	—1	24	19
Rastrm	8500	10	9	10	Unch	12	8
Ring Hill	140531	58	50	55	—3	60	42
Rose Ps	10250	29	26	26	—2½	30	25
R Agsiz	5000	36	32	33	—2	36	30
Sabina	127310	315	235	315	+80	315	230
Shld Dev	500	81	81	81	—4	95	80
Slk Prem	11575	14	12	14		14	9
Sirian	12100	11½	10	11½	+1½	11½	7
Slr Butte	4500	7½	7	7½	+½	8	7
Slr City	11500	13	12½	12½		13	13
S Chief	4500	35	30	35	+3	40	30
Slrquik	2400	10	10	10		14	10
S Stndrd	9000	140	130	130	—12	150	120
Slr Star	9000	16	12	12	—12	24	9
Slocan	92799	93	84	86	—5	93	75
S Seas	3500	28	28	28	Unch	28	23
Spartan	10500	24	20	20	—4	28	13
Stall Lak	8930	119	105	119	+19	119	88
Stanx	4400	23	19	20		29	14
Taseko	14000	23	21	21	—2	26	20½
Tav Rvr	1500	23	20	20		23	19½
TC Res	68600	42	35	38	—2	42	20
Trwest	19500	30	29	29	—3	36	27
Trans Col	146270	20	16	19½	+5½	20	11
Tcon Res	3033	25	24	25		25	24
Trojan	31700	37	34	34	—3½	41	25
Turismo	12760	36	33	33		38	33
U Copper	9500	15	12	13	Unch	15	7
Val Co	6948	950	860	860	—90	975	775
Vnanda	8800	6	5½	6		6	5
Vnturs	5000	7	6½	6½	—½	7	6½
W C Res	4500	8	6	8	—½	10	6
W Buff	21800	7	4	7		7	4
W Mines	2090	300	290	300		320	260
Wstlnd	1600	16	10	14	—3	17	8
Wndmr	4000	28	24	28	+3	32	24
Ykn Rev	3500	13	12	12		13	12
Znith	35500	42	37	37	—4	43	30

Warrants and Rights

Stock	Sales	High	Low	Close	Net Ch'ge	1972 High	1972 Low
Col B w	354	300	250	265		300	250

Total sales, mines: 12,656,018
53 Advances, 65 Declines, 82 Unchanged

INDUSTRIALS

Stock	Sales	High	Low	Close	Net Ch'ge	1972 High	1972 Low
Al stl b	z100	$7	7	7		7	6¼
Abitibi	100	$7¾	7¾	7¾		7¾	7¾
Alcan	7000	$20⅛	18	18¼	—1¾	20⅛	18
All Can a	1500	160	150	160		160	150
Ath Col	4400	160	150	150		170	140
Austin	500	39	39	39		40	33
Balco	2425	$10¾	10⅝	10¾	Unch	11	8½
Bell	340	$47⅛	47⅛	47⅛		47⅛	46¼
Block	4450	350	335	335	—10	360	295
BC Sugar	400	$20⅛	20	20	Unch	20⅛	19
BC Tel	50	$66	66	66		66	66
BC Turf	200	410	410	410		410	400
Burr Mtg	985	250	200	250		250	200
C Brew	1200	$7¾	7⅝	7¾		7¾	7¼
C Jvln	600	$11	11	11		11	11
CP In pr	1000	$26⅝	26⅝	26⅝		26⅝	26¼
C P	2270	$14⅞	14⅝	14⅞	+¼	15	14¼
Canterra	79800	190	140	185	+40	190	100
Capt Int	16855	$6⅜	5⅞	6⅛	+½	6⅜	5⅝
Comco	660	$26	25½	25⅝	+¾	26	22¾
Computx Ct	41350	56	48	56	+6	56	44
Cor Ind	5400	195	180	190	Unch	195	165
Cor Cr p	1300	190	190	190		195	180
Crstwd	125	165	165	165	—10	175	165
Dawson	1300	$6¾	6⅝	6¾		6¾	6⅛
Delta Pr A	1060	160	145	150	Unch	160	130
Delta Hotel	3355	260	250	250	—10	265	210
Dog Suds	11500	50	47	47	—3	50	37
Dman pr	500	$48	44⅝	48		48	40
Doman	12440	$12¼	11¼	12⅛	+1⅛	12¼	9¾
Domfar	500	$12½	12½	12½		12½	12½
EDP Ind	3065	35	32	35		35	30
F Trst	3000	210	190	210		210	190
Field	3300	$15⅛	14	15	+½	15⅛	13¼
Finning	2100	$14¾	14⅜	14½	Unch	14¾	12½
Fst Cty	525	$9¾	9	9	—½	9¾	7¾
Four Sesns	28700	270	260	265	—5	270	235
GN Land	3250	125	110	110		125	95
G P Ind	1950	160	145	145	—25	175	145
Grt W Steel	2000	$6	6	6		6	5½
Grouse	52159	245	225	240	+10	245	225
Gulf Oil	900	$28⅜	28⅛	28⅛		29	27¾
H Harv	850	$8	8	8	Unch	8½	8
Hobrough	900	400	400	400		400	400
Hys Cda	14000	375	335	375	+40	375	280
IBES	3500	26	26	26		26	25
Imp Marine	238825	310	225	290	+60	310	110
Imp Oil	100	$34	34	34	+½	34¼	31¼
INat Gas	1500	$14½	14	14		14½	13¼
I Wood	9100	425	380	400	+25	425	350
Int Brew	500	400	400	400		410	360
I Hydro	9300	140	125	140	+10	165	125
Int Land	1518	$5¾	5⅝	5⅝		5⅞	5
Intrplx	2250	55	51	51		65	51
Intl Visu	206750	180	140	180	+35	180	120
Ionarc	14410	160	145	155	+10	160	130
Kaiser	900	435	420	425	—10	460	405
K Dyong	3600	85	83	83		85	75
Kelly D	3200	$6⅝	6½	6⅝		6⅝	5½
Key Ind	7300	37	29	35		37	23
Lrtide	1200	$13½	12	13½		13½	10⅛
Locana	100	$9½	9½	9½		9½	9½
M B	275	$25⅝	25¼	25¼	—¼	26¾	25¼
Madill	200	$8	8	8		8	6½
Madyn	100	135	135	135		135	120
Massey	1560	$13⅝	12½	13⅝		13⅝	12¼
Melton	120	140	130	140		155	130
Mercuria	3500	85	80	85	Unch	85	80
Mhwk pr	200	205	205	205		205	200
Nsl Market	300	480	480	480		480	480
N Nor	1400	195	180	195		195	175
Neonex	900	440	425	430		460	425
Norndo	800	$36¼	36¼	36¼		36¼	34½
NC Gas	1400	$15¼	15	15		15¼	14¾
NW Sprts	925	$6	5½	6		6⅜	5½
NWL	4383	260	240	260	+25	270	220
Ok Helic	900	$7¼	7	7¼	+¼	7¼	6½
OK Hold	100	$5¼	5¼	5¼		5½	5⅛
Pace	3700	79	72	79		80	72
PN Gas	1030	370	360	370	Unch	390	340
PWA	10535	$14⅜	13⅝	14	—¼	14¾	13½
PWA pr A	1310	$33⅜	32¼	33	—⅜	34	32¼
Portcm	4700	82	77	77	—5	82	68
Potter	1148	375	360	375	+15	375	350
Pm Cable	400	$13⅞	13¾	13¾		13⅞	12⅞
Q Bdcst	200	525	525	525	Unch	525	485
Ronlds	z25	$6½	6½	6½		6½	6½
Roth 2 pr	3825	$22	21¼	22		22	21¼
Sandwl	100	$6	6	6	—¼	6¼	6
Sartoga	1500	470	450	450		500	445
GS pring	5550	335	300	300	—25	335	250
Sintrn	5200	350	325	350	+25	350	300
Sun A	900	$37½	36½	37½		37½	35½
Sun B	200	$35	35	35		35	34½
Tokar	1403	170	160	160	—15	185	155
TC Glass	4450	$5¾	5⅜	5¾	+⅜	5¾	5⅛
Tr Mtn	1100	$23⅜	23⅜	23⅜		23⅜	20
U Equit	4725	200	195	195	—5	200	195
U Prov	2300	175	160	170		175	160
H Walker	250	$45½	44⅝	44⅝		45½	43⅞
W Redek	175	320	315	320		325	250
Wardr	1200	145	135	145	Unch	150	130
Weldwd	900	$13¾	13⅝	13⅝	—	14	13⅝
WC Tran	966	$28¼	27¾	27⅞		28¼	25⅝
W Realty	700	$7⅜	7	7⅜		7⅜	6¾
Whon B	200	$17	17	17		17	17
Whon A	1400	$15⅜	14¼	15⅛		15⅜	13¾
Wdwrd	50	$25½	25½	25½		25¾	24¾
Wosks	500	$8	8	8	+¼	8	7¾

Warrants and Rights

Stock	Sales	High	Low	Close	Net Ch'ge	1972 High	1972 Low
Dom wts	200	$28	27	28	+2	28	21¾
Fld wt	1000	75	75	75		75	75
Imp Mrne A	227200	118	74	92	+20	118	25
Inl Hydro B	2000	40	35	40		40	35
Intl Vis A	40300	74	40	74		74	35
Mltn w	1300	40	40	40		40	40
N N wt	2900	35	33	33		40	31
Okan wt	5600	365	310	365	+65	365	275
Wcoast Wt	200	1000	970	970	—30	1000	700

Total sales, industrials: 1,182,822
24 Advances, 19 Declines, 75 Unchanged

OILS

Stock	Sales	High	Low	Close	Net Ch'ge	1972 High	1972 Low
Albany Oil	31735	53	46	49	—2	58	46
Alld Rox	26000	75	67	73	—2	77	58
Blindry	36400	150	130	133	—14	160	100
Bison	816	895	885	885	—15	910	875
C Hdgs	1700	70	67	67		70	50
Cnartic	31100	29	25	27	—2	30	25
Clonial	1700	85	85	85	—5	90	65
Comaplex	12267	190	175	179	—4	190	170
Comrcl	13500	15	12	12	—½	15	8½
Delta Pet	4700	65	55	65	+5	80	50
Ericrst	33000	11	10	11		14	10
Embsy	15265	54	49	50	—5	57	40
Five Star	29000	17	13½	13½	—3	17	13½
F St Jhn	500	84	84	84		84	65
Freehld	44905	141	120	130	—12	170	120
Futurty	8500	24	22½	23	—2	27½	22½
Gt Reef	4600	29	25	28		29	24
Gold W	2500	17	14	17	+4	17	13
Manhat	13389	37	33	37	+2	37	31½
Merind	1600	74	69	69		74	69
Midind	23000	5	5	5	Unch	6½	5
N Davies	1000	8	8	8		8	8
Pancdn Pet	1600	$16	15¾	16		16½	15¾
P R Pete	32000	16	14	15	Unch	18	14
Plains P	9490	32	29	29		32	26
Pondry	13050	125	110	125		125	105
Rand	40365	54	49	54	+4	54	49
Share	15800	15	9	12	—3	15	9
S Christl	2000	44	44	44	Unch	45	40
S P Pete	13600	9	8	9		9	6
Stampd	62650	103	93	95	—7	114	77
Sunlife	100	700	700	700		700	700
Tc Res	8000	100	90	95	—5	110	80
Vargas	80500	55	42	47	—4	60	42
West Ex	10100	16	14	14½	—1½	16	10
Wstn Warn	1500	42	42	42	+2	45	40
Whistlr Pet	2000	33	32	32	—3	35	30

Warrants and Rights

Stock	Sales	High	Low	Close	Net Ch'ge	1972 High	1972 Low
Cxr Wt A	42300	65	42	55	+8	65	42

Total sales, oils: 672,232
6 Advances, 18 Declines, 14 Unchanged

INTERIMS

Stock	Sales	High	Low	Close	Net Ch'ge	1972 High	1972 Low
Achron	39000	25	17½	23	+5½	25	14
Alakon	z600	15	8	15		15	8
Altair	5000	18	18	18		18	15
Alvlia	500	7	7	7		7	7
Ambas Mns	49150	19	15	15	—4	20	10
Amber	16000	40	38	39	—1	40	31
Anchor	7500	27	25	27		27	25
Andex Mns	38300	28	26	28	+3	28	24
Anglo Bo	10700	70	56	70		70	52
Anglo Wst	2000	14	14	14		18	14
Anmar	6000	6	5	6		6	4
Attila Res	185750	156	130	134	—11	156	118
Babine	5000	17	16	16	—1	17	10
Bonnet	1000	15	15	15		15	15
Bon Val	9900	39	36	38	—2	42	36
Braway Mn	294030	41½	20	38	+14½	41½	15
Brwstr	7000	40	35	35	—5	42	30
Buckeye	41611	48	42	48	+9	48	37½
Calix	13000	6	5	6		6	3½
Can Bse	34000	26	22	23	—2	27	18
Crdwell	9000	18½	17½	18	Unch	19½	17
Carolin	17500	26	22	25	Unch	26	20
Centex	9700	16	15	16		16	12
Celtic Min	336700	118	100	118	+13	118	84
Chapp	204500	27	21½	27	+6	27	13
Citex	5500	7	6	7	+1½	7	5
Clevind	42000	6	5	6	+1	6	4
Coast Int	36350	80	70	74	—6	80	70
Condor	3000	14	14	14	+3	14	11
Conaco Sil	8000	40	40	40		40	35
Cop Mac Ms	36600	28	24	27		28	24
C Queen	3060	10	10	10		10	10
Cream	10000	47	37	45	+12	47	33
Dhawk	11000	60	55	57	—3	70	40
Darsl	137000	18	10	16½	+½	18	10
David	3500	29	26	28		29	26
Del Kirk	5000	8	8	8		8	5½
Demsy	2000	15	15	15		15	15
Donna	500	12	12	12		12	12
Dorita	5540	15	8	15	—3	18	8
Dynam	5000	20	20	20		20	15
Eagle R	1800	40	35	40		43	35
Empor	5500	12	11	11	—3	14	7
Equat	77500	32	26	27	+1	32	20
Exeter Mns	18500	38	30	30	—3	38	25½
Fairbrn	11500	15	12	12	—2	15	12
Falcon Exp	253050	66	58	65	+7	66	53
Fawn	6000	11	9	11		11	5
Fed Min	26600	43½	38	43	+3	44	31
Gary	2000	12½	12½	12½		12½	10
Geoquest	4300	175	165	170		180	165
G Met	5500	17	15	17	+2	17	14
Gibbex	10600	46	41	46	+6	46	35
Glen Cop	26500	26	20	24	+5½	28	18
G Gate	132827	48	38	45	+7	48	26
Gold River	9200	29	23	25	—2	29	16
Gramara	69700	48	30	45	+15	48	12½
Grt Slave	25500	9	4	9		9	4
Hanna	18500	25	21	25	+4	25	18
Hertz	1000	11	11	11	Unch	13	10
Hibernia	6000	12½	12	12½		12½	10½
Hilnd Lode	104500	23	18	22	+2	28	6½
H Merc	500	12	12	12		12	10
Hind Val	14825	16	11	16	+4	16	8
Honda Mng	5500	44	30	30	—3	50	25
Hub	4000	26	25	26		26	22
Hunter	1000	17	17	17		17	17
Ice Station	2000	29	27	29	Unch	34	24
Imp Met	16500	20	15	19	+2	21	15
Int Spc B	16500	80	72	78	—1	92	72
Juniper	48000	24	16	22	+6	24	12
Kelver	10500	20	15	15	—1	20	15
Kismet Mn	34700	58	50	50		60	49
Leemac M	212400	50	37	49½	+11½	50	23
Lewes	20000	13	10	10		13	9
Lori Explor	4000	27	25	25		28	22
L Valley	38500	13	9½	13		13	9½
L Strike	1000	19	19	19		19	16
Marlex	61000	42	31	33	—5	42	25
Mvrck	6500	26	23	23	—2½	26	20
Mollie	3000	15	13	13	—2	15	11
Monarc	6500	8	6	8	+2	8	6
Mrcco	31000	15	8½	15	+8	15	6
Nisson	42250	190	185	185	—5	200	180
Northair	628450	35	25	33½	+7½	35	17
North Isl	500	14	14	14		14	14
Ortega	1000	6½	6½	6½		7	5½
Pac Nthn	5000	8	8	8		8	8
Panther Mn	11500	30	23	25	+2	30	20
Pytte	11200	8	8	8	—4	12	8
Payco	8000	6	5½	5½	Unch	7	4
Radiation	19419	695	625	660	+55	695	355
Rayore	250400	49	40	43	+1	49	37
Reco	2000	9	9	9		9	9
Red Met	4500	10	10	10	—2	12	10
Rchwd	3600	275	225	230		275	225
Rimrck	4000	48½	47	47		52	47
Rocket	94750	28	20	25	+2	28	18
Rokon Mns	20000	40	33	33	—5	40	25
S Jacinto	6500	11	10	10		11	10
Shasta	106000	85	65	83	+23	85	50
Sheba	90000	40	20	37		40	20
Sher Lee	16700	42	35	42	+4	42	35
Sierra Emp	300	145	140	140		155	140
Simnac	11100	40	35	38	+3	40	25
S Spring	5300	56	50	54	+4	57	50
Solomn	63700	42	37	42	+3½	45	33½
Spectro	13000	17	13¼	17	—1	21	13½
Spenho	500	7	7	7		7	7
Stellak	1000	12	12	12		12	11
Sunrise	17000	12	9	12	+2	12	7
Swim Lk	6500	14	14	14		14	11
Teknol	47250	39	33	39	+5	39	33
Texal Dev	3000	30	28	28		32	28
Tyee	32000	25	21	22	+1	25	15
Univex	27500	73	66	72	+4	73	50
Vstlode	3600	5	5	5	Unch	5	4
Victor Mng	2500	11	11	11		11	8
Wavecom	65000	105	93	100	+7	105	80
Wn Stndrd	3500	12	10	10	—2	12	10
Whlpsw	4000	13	12	13		13	10
White Rv	258600	43	35	36	—4	43	22
Yreka	13000	26	20	22		26	17

Total sales, interims: 4,916,552
42 Advances, 27 Declines, 54 Unchanged

BANKS

Stock	Sales	High	Low	Close	Net Ch'ge	1972 High	1972 Low
Bnk BC	3833	$24¼	23¼	24⅛		24¼	22
B Montrl	900	$20⅜	20⅛	20¼		20⅜	18⅜
Bk Com	200	$27	27	27		27	26½

Total sales, banks: 4,933
0 Advances, 0 Declines, 3 Unchanged

Warrants and Rights

TOTAL VOLUME THIS WEEK 19,461,787
125 Advances, 129 Declines, 228 Unchanged

205-10 JONES BLDG.—728 FORT ST.
CREDIT BUREAU OF VICTORIA LTD.
385-3311
- World wide credit and personnel reporting.
- "COLLECTRITE" accounts recovery service.
- Member of Associated Credit Bureaus of Canada.
- Associated Credit Bureaus of America.

Established 1911

Waterfront
2 ACRES
ASKING
$12,000
Open to Offers
Bob Garside City Trust
383-4141

CONDOMINIUM
FAIRLYN MANOR
415 LINDEN AVE.
South of Fairfield Rd.
OPEN TO VIEW DAILY
EXCEPT FRIDAY
1:30 - 4:30
BOULTBEE SWEET REALTY
737 Fort St. 388-5561

APPRAISALS
Victoria's foremost appraisal firm. Fully qualified to value all types of real estate on Vancouver Island. Specializing in appraisals for taxation, mortgage, insurance and resale. Enquire with confidence.
P. G. JACKSON LIMITED 388-9102
750 Fort Street (in the Bank of B.C. Mall)

APARTMENT BLOCK WANTED
Private investor interested to buy direct from owner only — Apartment Block any size in the districts of City of Victoria, Municipality of Oak Bay, Municipality of Saanich.
Phone 592-9516

ESTIMATOR
Must be fully qualified in all phases of commercial and industrial construction and be able to communicate with clients, engineers and consultants.
Reply giving complete resumes of experience to:
HERB BATE LTD.,
778 TOPAZ AVE.
VICTORIA, B.C.

CONSTRUCTION SUPERINTENDENT
Must be fully qualified in all phases of commercial and industrial construction and be able to communicate with clients, engineers and consultants.
Reply giving complete resume of experience to
HERB BATE LTD.,
778 TOPAZ AVE.,
VICTORIA, B.C.

BOULTBEE SWEET REALTY LTD.
Come and See Victoria's Only
DOWNTOWN CONDOMINIUM
THE GLEN ALDEN DOWNTOWNER
WALK TO WORK ON A QUIET STREET
1146 View St., Between Cook and Ormond
OPEN TO VIEW DAILY
1:30 to 4:30, Except Friday
Boultbee Sweet Realty Ltd., 737 Fort St.

Family and Children's Service—Victoria, B.C.
Director of Administrative Services
Duties: To perform the functions of controller, including the development of techniques for the measurement of programme effectiveness.
Qualifications: C.A., C.G.A., R.I.A., or university degree with an emphasis on business administration is required. Must be able to communicate and work effectively with social work professionals, and as a member of a management team.
Salary: (present) $12,756 to $16,116.
Applications should be addressed to:
Gordon R. Wright, M. S. W. Executive Director
Family and Children's Service
1627 Fort Street, Victoria, B.C.

D. F. H. WELCOMES ANOTHER REALTOR

The Shakespeare Street Office of D. F. Hanley Agencies Ltd. is proud to announce the addition of Mrs. Dot Hudson to the Golden Rule Team. With over 10 years in Victoria and experience in the mortgage market and private investment field, Dot is ready, willing and more than able to solve your real estate problems. Phone 388-4294 and ask for Dot Hudson, you will get the kind of service you deserve.

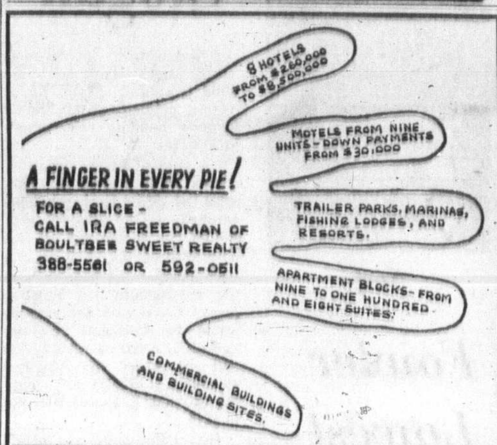

DOWELL'S

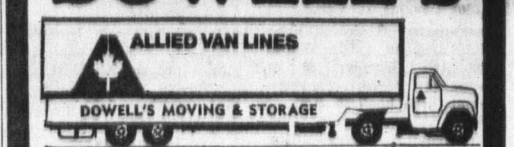

We Move Families . . .
Not Just Furniture
384-7191

LEASE A NEW '72
Dodge
CHRYSLER
Dodge Trucks
SALES/SERVICE

• CHRYSLER • DODGE • DODGE TRUCK
'LET'S COMPARE RATES'
CALL MARSHALL MURRAY
"Victoria's Most Trusted Name"
NATIONAL CHRYSLER DODGE
Both sides of 800 Block YATES ST. 384-8174

INSTRUMENTATION SERVICE ASSISTANT
required for
British Columbia Vocational School — Burnaby
DUTIES: Repair and calibrate equipment in instrumentation process laboratories; maintain a recorded preventative maintenance program; learn to operate instrument industrial processes such as mineralization, pulp and paper, steam generators, distillation and evaporators; assist students in the use and care of equipment. Basic storekeeping records.
QUALIFICATIONS: Grade twelve or equivalent industrial instrumentation experience; several years experience in industrial process instrumentation; Journeyman's trade qualifications; Stationary Engineer's Certificate or qualified to obtain same.
STATUS: This is a Civil Service position within the Division of Technical and Vocational Services, Department of Education.
SALARY: Range from $568.00 to $740.00.
Applications to be received by January 31st, 1972 and sent to:
The Principal,
B.C. Vocational School — Burnaby,
3650 Willingdon Avenue,
BURNABY 2, B.C.
Telephone: 434-5722, Local 406 for application.

UPLANDS $76,000
A gracious residence of quality and great charm in top condition situated on a high secluded lot with sea views. Entrance hall is galleried and panelled in solid oak with a large granite fireplace, elegant drawing room, study, and dining room—all have fireplaces. On the second floor there are four bedrooms, master has dressing room and bathroom ensuite. Decor is most expensively and tastefully done bringing out the warmth and character of this lovely old home.

UPLANDS $58,900
Architect designed residence built to a high standard with professionally planned decor. A most attractive living room and dining room arrangement with a view across Cadboro Bay and completely separate from the 3 bedrooms—master has bathroom ensuite. An additional room for a study or another bedroom. Covered parking for 2 cars. Located on a high lot with shading oaks, lawns and flower beds, and very close to the golf course.
J. P. H. EVANS, 385-8435
P.R. BROWN & SONS, LIMITED
762 FORT ST.

For Sale by Owner
LARGE, CONVENIENT FAMILY HOME IN OAK BAY
2180 BEACH DRIVE
(at Dalhousie)
$40,400 (Excellent terms)

To View Phone 592-0759 or 388-5136

Law Group Strained

Openings Few

CALGARY (CP) — Concern about a shortage of articling openings for new lawyers was expressed today by Eric McCuaig of Edmonton, president of the Law Society of Alberta.

McCuaig, elected at a meeting here, said the large number of graduating students wanting to become lawyers has placed a strain on the articling system.

A national committee of lawyers was examining various alternatives to handle the increasing number of students coming into law.

McCuaig said that while the articling system may not be perfect, it is the best way to ensure a person is adequately prepared to practise law and should be retained as long as possible.

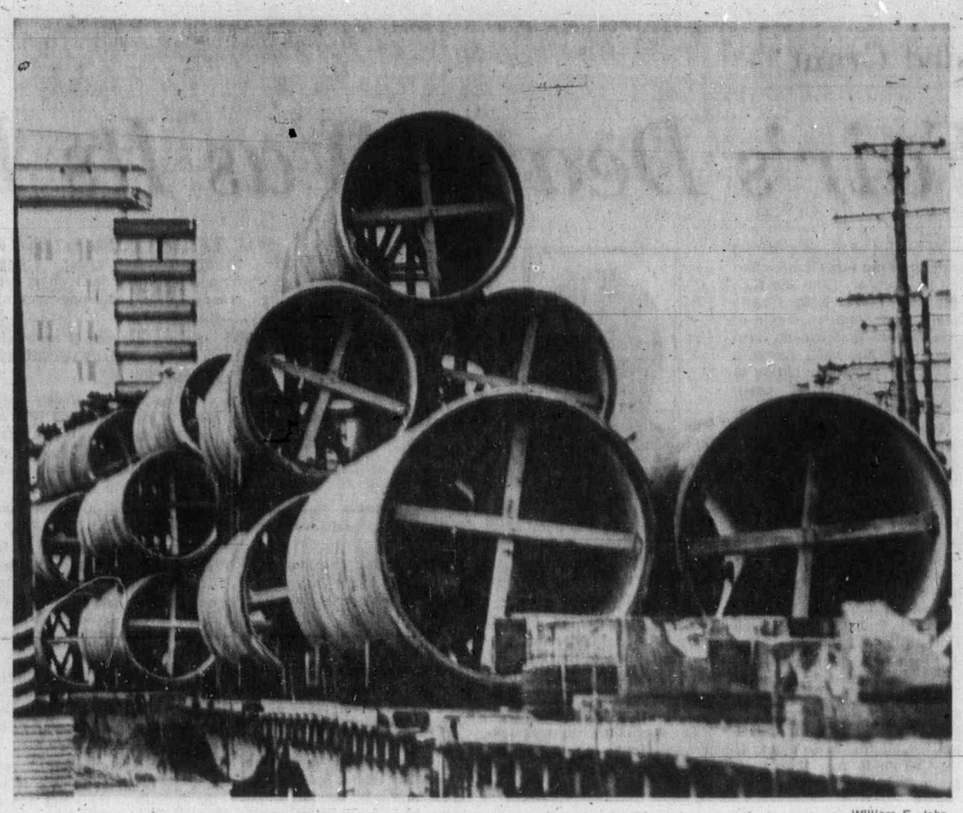

— William E. John

Giant Mains for Reservoir

Heavy load consists of concrete pipes to replace deteriorated water main from Japan Gulch reservoir in Goldstream watershed to Millstream Road. Each section is 32 feet long, 54 inches in diameter, and weighs 9 tons. Greater Victoria Water Board official said 6,200 feet of new line will consist of concrete pipe; steel pipe will be used for remainder. Giant concrete pipe sections are manufactured by American Steel Fabrication of Kenton, Ore.

$8.4 Million Added To Incentives Plan

VANCOUVER (CP) — Another 230 projects valued at $8.4 million have been approved for the British Columbia-Yukon region under the federal government's $150 million local initiative program.

A spokesman for the department of manpower and immigration said Friday the projects will create nearly 4,000 jobs.

Included in the latest approvals were $58,500 to Vancouver for a sewer project to reduce pollution of False Creek and Burrard Inlet (26 jobs), $55,600 to Youth Resources of Vancouver to build a lodge with vocational and rehabilitation facilities in Kelowna for adolescents (10 jobs) and $55,926 to Vancouver Home Repairs Co-Operative, a non-profit service for low-income families (26 jobs).

BUSINESS TOPICS

Price-Jump Warning

By GEORGE GIBSON
Colonist Business Editor

People who don't like to read unpleasant news generally take in only the headlines over stories describing the ever-upward flight of the consumer price index between and you've read them all. A quick glance at the grocery bill will confirm the facts.

The story 10 days ago was a bit more depressing than most. It reported that the consumer price index between November and December just past took its biggest jump in 10 years.

Finance Minister Benson tried to assure opposition party critics that there really wasn't anything to worry about. He said it wasn't fair to compare the 1971 November-December period with the same period of the previous year as the country's consumers were then enjoying the benefits of a supermarket price war.

Small Area

Let's examine that one for a minute. That supermarket price war, if memory serves, was restricted to a small area of Ontario. However, as westerners have come to realize, that region is all Canada in the myopic vision that afflicts many easterners.

Statistics Canada, which keeps track of such things, claims that imported fresh vegetables were the culprits that led food prices, which in turn pushed up the index with the greatest force.

Now let's hear from somebody who can speak with authority on cabbages and things. Richard Stocks, who maintains a watching brief on the provincial government here as manager of the British Columbia Federation of Agriculture, stated last week that the increase in the price of imported fresh vegetables cannot be justified on the basis of seasonality.

The big increase is a warning, Stocks said. Consumers must be made aware of the warning that the latest figures show. And they also must be prepared to make a big decision on their future food requirements.

The decision, said Stocks, is to give more support to B.C. farmers or consumers in this province might one day soon find most of our vegetables and fruits coming in from the U.S. and other points. And they won't be cheaper, he adds.

The federation represents 90 per cent of the farmers in the province, about 1,200 of them, divided up into 50 commodity groups and 50 farmers institutes. Therefore, Stocks has first-hand knowledge of the plight of the B.C. farmer.

Trapped

His figures show that farmers' costs in B.C. have risen approximately 62 per cent over the last 20-year span. Net income over the same period has risen 25 per cent and the farmer appears to be getting trapped in a vise of diminishing returns.

Some farmers aren't being trapped. They're getting out — at the rate of 5 per cent per year, said Stocks. Bigger farm units are absorbing small ones and a further pinch is coming as urban expansion takes over more and more agricultural land. And to start with, only 2 per cent of all B.C. territory is devoted to agriculture.

Current Worry

But it's the imported fruits and vegetables that are the current worry. Stocks related, in an interview, how B.C. lettuce battles for the market in the summertime.

The imported lettuce, usually from California, is the tag end of a crop that, if not sent to Canada, would be plowed under as the U.S. growers prepare their ground for a second crop. Hence it comes up here dirt cheap, so to speak, and the B.C. producer must really toe the mark to make any sort of profit, let alone a normal one.

To be even more specific, Stocks cited the case for strawberry prices. In 1970, strawberry processors in B.C. were paying 20½ cents per pound to B.C. growers but last year started importing them from the U.S. for 16½ cents, thereby forcing the B.C. grower to take a 20 per cent reduction.

All Suffer

Stocks said that all B.C. will suffer if farmers continue to take a beating at the market. Agriculture in B.C. generates one dollar out of every eight in the economy, or approximately $1 billion annually.

Four-fifths of that $1 billion is generated in processing, packaging, wholesaling, retailing and all other incidental industries along the way — or putting it another way, approximately 130,000 jobs.

Stocks winds up with an appeal to B.C. consumers to buy home-grown products wherever possible and help contribute to the local economy in a positive way.

He stated that with the help of the provincial government, a buy-B.C. campaign will be mounted this year. It's an important fight.

Tobacco Firms Continue Ads

VANCOUVER (CP) — Despite a provincial government ban on cigarette advertising, nearly 100 billboards are prominently displayed in and around the city promoting tobacco products.

The number of billboards is the same as when the ban went into effect — Sept. 1, 1971 — although there was a temporary decrease at the start of the ban.

Tobacco companies are awaiting the outcome of a British Columbia Supreme Court challenge of the government edict scheduled to be heard Feb. 22. There are also a number in Victoria.

Four tobacco companies, three publishing companies and an advertising agency have launched the suit to have the Tobacco Advertising Restraint Act declared unconstitutional on the grounds that it exceeds the power of the British Columbia legislature.

The attorney-general's department has taken no action against the biliboards.

The only firm that ever complied with the ban, Macdonald Tobacco, has returned to billboard advertising.

"We went off billboards because the law was there," a company spokesman said Saturday.

"The decision made by us before Christmas was (that) no law really existed. There wasn't too much concern for the government, since the law doesn't allow for penalties."

Macdonald has 46 billboards in the city.

A spokesman for Imperial Tobacco said that company's 13 signs would stay up through the supreme court case, but that no new ones would go up.

All the tobacco companies are continuing to advertise in nationally-distributed magazines while awaiting the result of the case, but most B.C. publications are not carrying cigarette advertising.

CARPENTRY CREW REQUIRED
Contract training of foundation form work available immediately for experienced crew. 16 houses Glanford area. Underground carpark and basement for commercial building Oak Bay.
Please call 386-2722 or 656-1162
ASKE HOMES AND CONSTRUCTION

TRADE YOUR HOME FOR FULL MARKET VALUE ON 360 DALLAS
VICTORIA'S BEST SEAFRONT CONDOMINIUM
OPEN TO VIEW 2-4 Mon. - Sat.
1,2,3-Br. Suites
Prices from $19,500
Panoramic views
Easy to Buy — cash — trade or mortgage
Superior apartments call
Alec Gower 592-2407
WHYTE & GOWER
OAK BAY PROPERTIES LTD.
2227 Oak Bay Ave. 592-2407

JOHNSTON ANNOUNCEMENT
Bill McCULLOCH, B. Comm. R.I. (B.C.) F.R.I.
Johnston & Co. Ltd., Realtors, Appraisers and Insurance Brokers in Victoria, are pleased to announce that Mr. Bill McCulloch has successfully completed the U.B.C. Real Estate Diploma Program and has been accepted as a Fellow of the Real Estate Institute of Canada.
JOHNSTON & CO. LTD.
Since 1903
Realtors, Appraisers, Insurance Brokers
1306 Broad St.

A NORMAL REACTION!
(To Our Low, Low Lease Rates)
CONTACT OUR LEASE DEPARTMENT TODAY FOR A TAILOR-MADE LEASE TO YOUR PERSONAL NEEDS
EMPRESS PONTIAC BUICK GMC
LEASE DEPT. — 382-7121
2867 Douglas at Topaz 2524 Douglas at Bay

Dallas Place by the sea
670 DALLAS ROAD
Only 2 suites left. One 2 bedrooms at $46,953, and one 3 bedrooms at $47,632. Open Daily for Inspection Monday thru Friday afternoons from 1:30 - 4:30 p.m.
TRADES ACCEPTED
Pemberton, Holmes Ltd.
1002 Government Street
384-8126
Jim West 592-3703 John Colwell 592-9828 Larry Brooks 478-2918

Con Purvis
'72 Ford "Capri" "1600"
$2673.00
Art Bedford
3377 Douglas St. at Saanich Rd.
SUBURBAN MOTORS
Telephone 386-6131

Are Your Office Communications Systems Obsolete?
For OFFICE COMMUNICATIONS
Call Frank L. Bott & Co.
For your in-office or portable Philips Dictation Systems, look to Frank L. Bott & Co. now!
Victoria
1812 Cook Street, 382-3812.
Nanaimo
10 Commercial Street, 753-5122.
PHILIPS

DO'S & DON'TS in investing in CONTRACTS — MORTGAGES
New Book tells you HOW and WHY!
$1.00
Many people today are earning 12% - 14% annual yields from investments in Contracts and Mortgages. Learn what to look for and how to safely proceed. Slip a dollar and your name and address in an envelope today. It could be the smartest dollar you've ever invested.
LAVIN PUBLISHING
609 FINANCIAL CENTER
3443 NORTH CENTRAL AVE.
PHOENIX, ARIZONA 85012

THE BRITISH COLUMBIA DEPARTMENT OF EDUCATION ANNOUNCES THE 1972/73 TRAINING PROGRAMME LEADING TO EMPLOYMENT IN B.C. SECONDARY SCHOOLS
INDUSTRIAL EDUCATION TEACHERS
QUALIFICATIONS:
Enquiries are invited from persons who are able to show proven success in an occupation such as: Automotive and Heavy Duty Mechanics, Carpentry, Millwork and Joinery, Electricity-Electronics, Machine Shop, Draughting, or applicable Mechanical and Technical fields.
Successful candidates will need to obtain eligibility to the University of British Columbia.
PROGRAMME:
A one year full-time day course leads to a Department of Education qualification for employment. Additional summer school training is required to attain full qualification by completing a Bachelor of Education degree.
INTERVIEWS:
Interviews will be arranged at various locations in the province prior to completion of formal application.
FOR INFORMATION APPLY TO
The Superintendent, Division of Technical & Vocational Services, Dept. of Education, Parliament Buildings, VICTORIA, B.C.
The Chairman, Division of Industrial Education, Faculty of Education, U.B.C., 3750 Willingdon Ave., BURNABY 2, B.C.

PRINCESS LOUISE
BY THE SEA
310 ROBERT STREET
NOW RENTING
Brand New — For Immediate Occupancy
74 Spacious 1 and 2-Bedroom Suites
FEATURES:
- SEAVIEW
- LUXURIOUS WALL-TO-WALL CARPETING
- COLOURED APPLIANCES
- CEMENT SOUNDPROOFING
- CONTROLLED ENTRANCE
- FREE — HEATING, CABLEVISION, DRAPES, STORAGE, PARKING
1-BEDROOM SUITES FROM $135.00
2-BEDROOM SUITES FROM $165.00
To View Call Resident Managers Mr. and Mrs. P. Welsh — 386-7455

OAK BAY WILLOWS
Spotless 2 or 3 bedroom, full basement, stucco home in one of Oak Bay's finest areas. Offered for the first time at a realistic
$26,900
exclusive with
BOB GARSIDE
CITY TRUST 383-4141

"CASH"
$1,500 to $500,000
2nd Mortgages and Agreements Purchased
HOMEOWNERS
NO BONUS CHARGED on 2nd Mortgage Funds for Debt Consolidation, Home Improvement, etc.
Call 382-4251
RITHET AGENCIES LTD.
Agents for
BANCO FINANCE LIMITED

CUSTOMS BONDS
Insurance Is Our Business, Not a Sideline
HARBORD INSURANCE

D. F. HANLEY AGENCIES LTD.
welcomes to its family of
"GOLDEN RULE REALTORS"
GRETA HOFMEISTER
BILL CARNEGIE
FRED CARVER
D F Hanley Agencies Ltd.
GRETA, BILL, FRED are ready, willing and able to help you solve your real estate problems. Feel free to contact them any time and inquire about any of the terrific services offered by D. F. Hanley.
385-7761 PHONE NOW 385-7761

Campus Involvement Precluded Grant

Victoria Fair's Death Was Its Birthplace

Bill Thomas

Asking who killed Victoria Fair is about on a par with asking who killed cock robin.

But after the Thursday requiem by Dean of Fine Arts Peter Garvie there has been time for an inquest and the post mortem finding indicates the death of the fair happened at its birthplace — the UVic campus.

In his list of reasons for the failure of the fair Garvie cited lack of support from the B.C. Cultural Fund. Both Garvie and Ralph Allen, chairman of the theatre department, said they had not been given a grant and that their letters to the fund had gone unanswered.

Fund chairman William Murray, speaker of the Legislature, replied to this in a Saturday statement.

"They asked for a grant," said Murray, "and I explained that as the fair was totally a university project it was impossible to give them money as it would have set a precedent. If Victoria Fair got a grant then Simon Fraser University and the University of British Columbia would also have to be considered."

Murray was emphatic about whether or not letters were answered. "I see to it that I answer all the mail I get. If they wrote to me, then they got a reply."

In 1969, directors of Victoria Fair were told by a number of people that they wouldn't get any provincial help as long as the fair was a university-dominated project.

It was suggested that a society be set up under the B.C. Societies Act and that a board of prominent community people be asked to serve on that board.

At that time it was explained that the university could retain total artistic control of the fair while the board of local citizens ran the finances and basic organization.

On Saturday I asked Murray what might have happened had Victoria Fair been organized as a community project in close co-operation with UVic and he replied, "We would then have been able to consider the matter in a totally different light and it would certainly have been given consideration."

In my opinion, a lack of appreciation of the facts of life killed any hope the fair might have had for getting public funds from the provincial government.

The fair had an advisory committee but this was more a gesture than a sincere effort at community involvement.

The fair was well organized from within as is evident from the quality of the concerts and productions but the fair's management never seemed to grasp the fundamental principles of political action.

There is a second element in the cancellation of the fair which bears examination.

The most successful aspect of the summer activities came from the music department and yet department chairman Philip Young was not at the meeting to announce the death of the fair.

Garvie and Allen were but Young wasn't even invited. This seems odd because at every other fair meeting he has been on hand to answer questions about the musical end of things.

Garvie said at the meeting he needed $90,0000 to launch a 1972 cultural event. Young said Saturday the budget for music was about one tenth of that.

So one wonders if as much sa 90,000 is really needed for a successful fair.

Garvie said Thursday that campus instability had been a factor in the death of the fair. This very element could have been softened had there been a community board.

But there is no doubt that instability exists.

Allen is leaving and so is fair director Robert Cothran who designed the brilliant visual productions. The word from two off-campus sources is that Garvie is also considering a move.

The handling of Victoria Fair is in coontrast with the manner in which the Shawnigan Lake Summer School of the Arts has been promoted.

The Shawnigan event is getting better than $30,000 from the B.C. Cultural Fund and it is only a year old.

The summer school qualifies for cultural fund money because it has a public board of directors which Victoria Fair could have had.

It has a faculty of only one Victoria resident while the rest come from other parts. The students also come from here and there.

The standard of the public performances last year was fair from the principal soloists but the attendance was pathetic. Not even the Shawnigan Lake School faculty attended all the public concerts and the students went because they had to.

It strikes me as ridiculous that the community should sit back and watch a fine festival of music die in Victoria while on the other hand public funds finance Shawnigan in a festival orchestra, which is what will probably occur this year.

$8,000 Settlement

Professor Gets Severance Pay

A University of Victoria spokesman said Friday that former UVic philosophy professor Ron Kirkby has been given a settlement of $8,000 as part of his contract termination.

Kirkby was involved in a dispute with the university last September when he merged five philosophy courses he was assigned to teach and added Gestalt workshops to the program.

Philosophy department chairman Ken Rankin asked that Kirkby be suspended and the request was granted in the first week of October.

Following the suspension and a move to dismiss Kirkby an independent tribunal was set up to examine the Kirkby case.

During the hearing Kirkby conceded the case and the university decided to pay him the balance of his salary.

At a meeting Monday, the UVic board of governors confirmed the agreement to pay Kirkby the balance of his year's salary which amounted to the $8,000.

Kirkby's contract would have expired in April and the university had indicated earlier that it wouldn't be renewed.

At the time of the dispute Kirkby said he intended to move to California and was considering the possibility of entering medical school. Kirkby gained national prominence when he expressed support for the FLQ during the October crisis in 1970.

Kirkby

Students To Get Money

VANCOUVER (CP) — Elementary school students at Oliver are going to receive money for cans they collected on a bottle drive Jan. 8.

The students previously were told they wouldn't get any money for the 2,000 cans they collected to raise money for a field trip to Vancouver and Victoria. They sent 500 of the cans to Attorney-General Leslie Peterson to publicize their problem.

W. B. Thomson, a spokesman for Pacific Reclamation Ltd., the company that runs a soft drink container depot system in B.C., said the problem arose due to misunderstanding and because the depot operator in the Oliver area was going out of business.

Thomson said a new depot operator will be chosen next week after the company manager returns from vacation and refunds will be given to the students on acceptable cans.

He said he sympathized with the students and thought the situation would not have arisen if the operator had been continuing in business.

"I think the students did an excellent job and should be rewarded for their efforts. It's fine to have legislation to prevent litter, but someone has to go out and pick up the containers," he said.

CONDOMINIUM
The Best Location in the World. Adjacent Beacon Hill and Sea. 860 Battery St. Luxurious Homes From $17,200 Open 1 to 4 Daily

FREE CLEAN CLAY FILL
10,000 Yards Available
Hauling Charges Only
O.K. TRUCKING CO. LTD.
386-3414

IMPORTANT ANNOUNCEMENT

RUBY HOLDEN
Yet Another Realtor Returns to Shirley Philps' Homefinders Ltd.
Ruby Holden began her real estate career in 1952 in Vancouver and the lower mainland.
In 1966 she moved to Victoria and became a member of Homefinders' Team.
After an absence of two years, we at Homefinders are happy to welcome Ruby back.
Since Homefinders has, for the second year, been chosen Exclusive Representative for selling and trading homes right across Canada with C.C.R.S., you are invited to put Ruby's record of performance to the test. Please call anytime.
WELCOME BACK RUBY
386-2911 478-7445

ELLIS
Robert St. George
FOR ALDERMAN
JANUARY 29th
Please Call 383-6449
• To Discuss the Issues.
• For Transportation to the Polls.

... The ...
GLENSHIEL HOTEL
DINNER
SMORGASBORD
6-9 p.m.
$2.25
in the
THISTLE ROOM
Reservations Accepted
606 DOUGLAS STREET

IF YOU'RE GOING TO
LEASE LEASE
THE CORNELL WAY
FROM
CHEVY VEGA TO CADILLAC AND CHEVY TRUCKS
See
TONY McMANUS
CORNELL
3050 DOUGLAS 385-5777

WILLOW COURT
The Latest in Condominium Living
190 GORGE RD. (Opp. Gorge Park)
LUXURY LIVING STARTS HERE . . .
You'll enjoy the Therapeutic Pool, Sauna Bath, Large Hobby Room and Workshop. Choice of quality carpeting, deluxe G.E. stove, fridge and dishwasher included. Very special soundproofing.
OPEN HOUSE DAILY
INCLUDING SUNDAY
1:30 to 4:30
BOULTBEE SWEET REALTY LTD
These Units Are Truly Beautiful! Come and See Us!
737 FORT
388-5561

IMPORTANT ANNOUNCEMENT
HOMEFINDERS' ANNUAL AWARDS — 1971

HAROLD BARBER
★ Achievement Award
★ Award of Merit
★ Realtor of the Year

SHEILA PEPIN
★ Achievement Award
★ Award of Merit

JACKIE WALDRON
★ Achievement Award
★ Award of Merit

MONA FLEMING
★ Award of Merit
★ Achievement Award

DONNA PRETULA
★ Achievement Award
★ Award of Merit

IRENE VAN
★ Achievement Award
SHIRLEY PHILPS is very proud to congratulate the six members of the Homefinders' team for outstanding achievement in real estate sales. The standards set are very high and these awards were obtained only after keen competition from the rest of the staff of 40.
Once again, congratulations to these six, who are highly qualified in all phases of real estate—Residential, Revenue, Industrial and Commercial. REMEMBER, the number to call for specialized real estate service is
386-2911
SHIRLEY PHILPS' HOMEFINDERS LTD.

NO MONEY TILL APRIL
HONDA
NEXT RED LION
PEARSON

BOULTBEE SWEET REALTY LTD
737 Fort 388-5561
CONDOMINIUMS
Ard Lea Court
305 MICHIGAN ST.
One and Two Bedrooms
Priced from $12,500
Bramlea Court
118 CROFT ST.
One Bedroom Units
Priced from $11,500
OPEN HOUSE
1:30 - 4:30
DAILY
EXCEPT FRIDAY

FURNITURE
Repairs, Refinishing
SPECIALTY FINISHERS
382-4612

INDUSTRIAL
PLASTIC INJECTION MOLDINGS
Designed and produced or bring in your own design. Let us give you an estimate on production. We can save you money. Our large machine allows us to assure you of excellent quality and rapid delivery. Call Mr. Sipos.
VICTORIA PLASTICS
144 ST. LAWRENCE
385-7854
Evenings 385-4967

WANTED!
LIFE INSURANCE REPRESENTATIVE FOR NEW UNITED M.T. PLAN
Already sold $56,000,000 in less than 10 months
FOR FULL PARTICULARS REGARDING THIS AND SPECIAL FINANCIAL SERVICES CONTACT
UNITED INVESTMENT LIFE ASSURANCE CO.
K. W. PLEWES—DIVISIONAL MANAGER
1061 FORT ST. 388-4288

Public Service Canada · Fonction publique Canada
DESIGN ENGINEER
Salary $12,340 - $14,024
Department of the Environment (Water Planning Operations)
Vancouver, B.C.
DUTIES: To design and supervise the construction of projects to improve the habitat of waterfowl and other wildlife in the Pacific Region. Involves preparation of cost estimates and contracts land and soil surveys, preparation of final designs.
QUALIFICATIONS: University graduation in engineering or eligibility for certification as a professional engineer in Canada with demonstrated civil engineering design and construction ability. Experience in soil mechanics and specification writing is desirable.
Forward "Application for Employment" (Form PSC 367-401) available at Post Offices, Canada Manpower Centres and offices of the Public Service Commission of Canada, to:
PUBLIC SERVICE COMMISSION,
203 - 535 THURLOW STREET,
VANCOUVER 5, B.C.
Canadian citizens have statutory preference for appointment.
Please quote reference 72-PSC-VAN-ENV-WPO-15.

You see, we said the gloom was overdone!
Start the New Year right—stock markets in December started to reflect better things to come—so, come aboard Canada Permanent's common stock Investment Fund.
A little confidence on your part—a little skill on ours, that's all that's needed to put you ahead.
The economy will do very well—the gloom is still overdone—you'll see.
Join more than 9,500 Canadians who have invested over $24 million in our Fund.
Invest in growth stocks and leave the worrying to us.
Our fund is now past its 5th anniversary and we know we can do better than most to make your investment dollars grow.
CHECK OUR PERFORMANCE

	1971	Long Term Record*
CANADA PERMANENT INVESTMENT FUND	+12.2%	+21.8%
TORONTO INDUSTRIAL INDEX	+ 4.1%	+25.0%
DOW INDUSTRIAL INDEX	+ 6.1%	+10.3%

*Since inception Oct. 31, '66—unit price $10.
Special note—no charges for joining or withdrawing. Unlike Mutual Funds, all your dollars go to work for you.
This coupon will bring you our brochure with all the details—how to join, how the Fund operates, dividend income, plus the latest Annual Report.
Please send me your brochure and application form. I understand there is no obligation. Mail coupon to your nearest branch
Name
Street Address Apt. No.
City or Town Province
Canada Permanent Trust
1125 Douglas Street, Victoria Phone 386-1361
Carson J. Taylor, Manager

Special enrollment for people 50 to 80!

NO HEALTH QUESTIONS TO ANSWER TO ENROLL IF YOU ACT BEFORE MIDNIGHT, TUESDAY, JANUARY 25, 1972

NO MEDICAL EXAM

Now, for only 25¢– with no medical exam– cash value life insurance for you at a low payment that never increases!

NEW GROWTH LIFE builds cash savings, cash you can borrow and family security. You get the cash-value protection you need for only $4.95 a month–no health questions asked, no doctor to see, no red tape whatsoever–*and your first month for only 25¢*

Here, at last, is an easy way for people over 50 to qualify for life insurance without a medical exam! That's right! You can have Growth Life just by filling in the Enrollment Form below. We ask just the minimum information needed to issue your policy–without health questions and long investigations, and with *absolutely no physical exam* or red tape of any kind! It's all done in complete confidence in the privacy of your own home, and we pledge no salesman will ever call!

We at Laurier Life believe in making it easier for you to get the basic, cash-value life insurance you need and deserve. We also believe you should pay just one level premium for as long as you need and want the protection. That's why we offer this fine protection for only $4.95 a month–regardless of your age, health or occupation. It's an ideal amount because it's so easy to afford!

Simply complete your Enrollment Form and send with 25¢ for your first month–before the deadline date–and we *guarantee* to issue you the cash-value life insurance listed for your age.

Growth Life offers you all three of these popular features!

Your family gets immediate accident benefits–every last cent–should fatal accident strike you at home, on the job or anywhere in the world–24 hours a day! This is the feature that covers you for the greatest threat to your family's well-being–an accident when they're completely dependent on you for all their wants and needs!

Your family security is protected against death due to all natural causes by "builder benefits" that grow to full protection in three short years! Your coverage increases each year, growing from the first year through the second and third–then full protection for everything every year for *the rest of your life!*

EMERGENCY CASH BOX

When you need to borrow, cash savings can come to your rescue in emergencies like these:

- UNEXPECTED ILLNESS
- SUDDEN UNEMPLOYMENT
- AN ACCIDENT THAT STRIKES WITHOUT WARNING
- EMERGENCY REPAIRS
- BURGLARIES
- TAXES

Prominent Canadians agree...

"Laurier Life clients benefit when they deal directly with this Canadian company. First, low rates are possible since no medical examination is required and no one will call. Second, premium rates are uniform for all classes of risk. Finally, it is an economic way to increase one's insurance protection free from pressure."
–The Honorable Dr. Orville H. Phillips, P.C., D.D.S., Member of the Canadian Senate.

"In offering low-cost life and health insurance by mail, you are rendering a valuable service to thousands of people who have no other opportunity to avail themselves of such protection. It is reassuring to know that policyowners insured by Laurier Life have received more than $7,500,000.00 in claim benefits since 1965."
–Hon. Lt. Col. J. H. Roy.

You get cash values to use any way you wish or to borrow for emergencies! Once your cash values begin to grow, you have a personal, systematic savings reserve that increases year after year and earns money for you, too! It's like a savings account that builds a "nest egg" you can borrow on or even "cash in" any time you wish!

And it's an emergency fund that's always there when you need cash for any crisis. The money is available to you promptly–without question–at less than today's inflated interest rates!

Growth Life is a sensible blend of these most-sought-after features and it's priced so low you can't afford to be without it–particularly if you're among thousands of Canadians over 50 who could never get this kind of protection before.

Why you need the protection of Growth Life.

You've seen how inflation has eaten away a large chunk of your dollar's buying power! Your pension, your savings, your investments, even your life insurance, simply won't do what you intended them to when you first made your plans.

Consider how fast prices have risen in the past five years and you'll see just how little your money will buy today–then consider how much more expensive it will be five, ten, fifteen years from now! That's why you may be dangerously under-insured at this very moment! That's why you need the *extra* protection that Growth Life gives you!

Now, extra protection you need at payments you can afford!

To help you afford this extra protection, you pay only $4.95 a month–regardless of your age, health or occupation. This gives you the security you want ...*plus* savings that grow as years go by, building a cash reserve for emergencies.

What's more, if you feel you need even more insurance, Growth Life offers two, three, even four times more cash-value life insurance than is listed! (See chart at right for all the details!)

Why your payments are lower than you'd expect.

Doing business directly with you reduces our overhead costs, lowers our payroll, underwriting and policy-issue costs. Without salesmen, interviews, investigations, or examinations, our friendly, direct way of doing business reduces "sales costs"–one of the largest items of expense for all insurance companies–so we can give you the valuable protection you need at a payment you can afford! Also, through our "builder benefit" feature we're able to eliminate excessive early claims costs which would otherwise push up your rates.

We can never cancel your policy!

As long as you pay your premiums we can never cancel your policy. In fact, after your policy has been in force 2 years, it is completely incontestable, guaranteeing you life-long protection. You, of course, can cancel at any time!

Your plan is backed by a Canadian company you can trust...

Laurier Life Insurance Company is a financially sound, federally and provincially licensed company, managed by highly respected, knowledgeable executives. This dedicated group of professionals serves over 60,000 Canadians in all walks of life across the length and breadth of Canada.

FAST, RELIABLE CLAIM SERVICE WHEN NEEDED MOST

"In all my dealings with Laurier Life Insurance Company on behalf of our members, I have found their service to be of the highest quality... I have no hesitation in recommending them to any individual or organization."
Frank Cortese–Union Leader–Toronto, Ont.

"Thank you for two cheques received recently. It is a pleasure to do business with a good company."
Alex McGregor–Pharmacist–Bowmanville, Ontario

"We wish, on behalf of all (our hourly paid) employees, to express our appreciation for the services rendered from 1965 to date."
Klockner-Moeller, Ltd.–Granby, Quebec

FOR JUST $4.95 A MONTH YOU GET THE LIFE INSURANCE PROTECTION LISTED FOR YOUR AGE!
PROTECTION THAT DOES NOT DECREASE AS YOU GROW OLDER

Age	You Get This Protection!*	Age	You Get This Protection!*	Age	You Get This Protection!*	Age	You Get This Protection!*
47	$1,610.00	55	$1,175.00	63	$815.00	71	$530.00
48	1,555.00	56	1,125.00	64	775.00	72	500.00
49	1,500.00	57	1,080.00	65	735.00	73	470.00
50	1,445.00	58	1,030.00	66	700.00	74	445.00
51	1,390.00	59	985.00	67	665.00	75	420.00
52	1,335.00	60	940.00	68	625.00	76	400.00
53	1,280.00	61	895.00	69	590.00	77	370.00
54	1,230.00	62	850.00	70	560.00	78	340.00
						79	320.00
						80	300.00

*If you're a woman–find your benefit by deducting 3 years from your current age, e.g., if you are age 57, then look under age 54 for your benefit. Ages below 50 are shown to allow women to compute benefits.

HOW YOUR BENEFITS WORK FOR YOU

You're covered for the full 100% for fatal accidents right from the very first day. In addition, you're covered for all other threats from the very first day–5% immediately, 35% after the first year, 65% after 2 years, then the full 100% protection of your cash-value life insurance after just 3 short years! For example, if you enroll at age 56, your protection grows to $1,125.00 and remains at that coverage for the rest of your life.

NEED EVEN MORE INSURANCE?

After you enroll, you have the right to get two, three, even four times as much protection–regardless of your age, health or occupation, with no medical exam and no red tape. You get twice as much protection by doubling your premium, 3 times as much by tripling your premium and 4 times as much for 4 times your regular premium. You will receive complete information on how to increase your coverage after you enroll.

We have policyowner service bureaus across Canada and we operate under the laws and insurance regulations of Canada and your province. With over $150,000,000.00 of life insurance in force, our company is a prime insurer for many prestigious national and provincial associations. The Directors and Advisory Boards of our family of companies are made up of corporation presidents, eminent professionals, and Members of the Senate. Since 1965, we have paid out over $7,500,000.00 in claim benefits!

15-Day Money-Back Guarantee
–no risk, no obligation– if you enroll today!

It's so simple to enroll in Growth Life–you can do it in the next few minutes! Fill in the Enrollment Form below, enclose 25¢ for your first month, then mail it before the deadline date. That's all there is to it!

When you receive your policy, you'll find it's written in easy-to-understand language. Study it for 15 days and if you don't find it to be what you've been looking for in life insurance, return it and your 25¢ will be promptly refunded. While you're thinking about it you are fully covered.

NOTE: YOUR RATE WILL NEVER BE LOWER THAN IT IS RIGHT NOW. Take advantage of this Special Enrollment Offer today. There's no risk, no obligation. Remember, we guarantee to issue this policy if you are 50 or over–even up to age 80–*regardless of your occupation and with no health questions asked and with no medical exam!*

12 reasons why you should enroll now

–All your questions answered about Growth Life– check and see for yourself!

1. You get Growth Life regardless of your age!
Regardless of your age–from 50 to 80–Growth Life gives you all the most popular features of life insurance at a *payment you can afford*–regardless of your health or occupation–no health questions asked, no medical examination and no red tape.

2. Your family gets full accident protection immediately!
From the very first day, you're covered in full for any fatal accident at home, on the job, anywhere in the world–24 hours a day!

3. Your benefits work for you!
You're covered for the full 100% for fatal accidents right from the very first day. In addition, you're covered for all other threats from the very first day–5% immediately, 35% after one year, 65% after two years, then the full 100% value of your life insurance after just 3 years.

4. You get cash savings!
Growth Life builds a personal savings reserve that grows year after year–your own "nest egg" that's tucked away to use whenever you choose–and for any reason you wish!

5. You get prompt loan privileges to draw on in emergencies!
Whenever you're short of cash, you can borrow on your cash values at only 5% interest–less than today's inflated interest rates. You get your cash promptly and without question!

6. You get a "great buy"!
Our no-investigation, no-medical-exam, mass enrollments produce savings on underwriting and policy issue costs. Our direct dealing with you saves on salesman's commissions, expensive training programs and many other of the usual high overhead costs. And we pass the savings on to you. You pay only $4.95 a month and, remember, *you get your first month for only 25¢!* And you can save even more by paying your premiums for the year in advance.

7. You enroll without red tape!
No salesman will call–now or ever! You deal direct with Laurier Life. No physical exam, no health questions asked, no doctor to see, no investigation of any kind!

8. Your plan is backed by a Canadian company you can trust.
Laurier Life is licensed to do business in your province. It is operated under Federal and provincial insurance laws by knowledgeable, respected and experienced executives. Our company serves over 60,000 Canadians and has more than $150,000,000.00 of life insurance in force. Also, we are a prime insurance carrier for a large number of professional and business associations.

9. Your policy can never be cancelled!
As long as you pay your premiums we can never cancel your policy. Only you can cancel!

10. Immediate service right in your home!
We're as near to you as your telephone. Simply call us at 416 925-6692 on any question about your policy. Your Laurier Service Counsellor, the person familiar with your account, will be happy to help you.

11. You get a Money-Back Guarantee!
When you receive your policy, take your time to read its many benefits. We're certain you'll be delighted or else return it within 15 days and your quarter will be promptly refunded.

12. Act now while the Enrollment Period lasts!
During this Special Enrollment Period, we're able to pass on to you all the benefits of Growth Life at one low payment–and you can take advantage of your last birthday to get the most for your money! To enroll, simply complete the short form and mail it with 25¢ for your first month before the deadline date. Enroll today! Any delay could leave your survivors dangerously under-protected!

FAMILY LIFETIME PROTECTION PLAN

LAURIER LIFE INSURANCE COMPANY

Head Office:
255 Davenport Road, Toronto 180, Ontario

This Policy is underwritten by Laurier Life Insurance Company of Toronto, Ontario, incorporated by Special Act of the Parliament of Canada. Laurier Life is licensed by your Province and carries full financial reserves for the protection of all policyowners.

NO HEALTH QUESTIONS TO ANSWER TO ENROLL IF YOU ACT BEFORE MIDNIGHT, TUES., JANUARY 25, 1972

MONEY-BACK GUARANTEE

When your postman delivers your Laurier Policy, examine it carefully in the privacy of your own home. Show it, if you wish, to your own doctor, lawyer, clergyman or other trusted advisor. If you decide, for any reason, that you don't want to continue as a member of this Plan, return the Policy within 15 days of the date you receive it, and we will promptly refund your money. Meanwhile, you will be fully protected while making your decision.

Licensed by your Province

HERE'S ALL YOU DO TO RECEIVE YOUR POLICY:
1. Complete this brief Enrollment Form. 2. Tear out on dotted line.
3. Mail Enrollment Form with 25¢ to:
LAURIER LIFE, 255 Davenport Rd., Toronto 180, Ontario.

USE THIS EXTRA FORM FOR YOUR SPOUSE FOR JUST 25¢ MORE!
or give this form to a friend. He'll thank you for it.

OFFICIAL ENROLLMENT FORM

Official Enrollment Form for the Growth Life Plan
LAURIER LIFE INSURANCE COMPANY
Incorporated by Special Act of the Parliament of Canada
HEAD OFFICE: 255 Davenport Rd., Toronto 180, Ontario
6 - 2156 - 2 - 75

Full Name _____ First Middle Last
Address (Street or RR#) _____
City _____ Province _____
Birth Date _____ Day Month Year Sex ☐ Male ☐ Female
Your Beneficiary _____
Birth Date _____ Relationship _____
Will this policy replace any other life insurance you now have? ☐ Yes ☐ No
If yes, give name of company and plan of policy.

I hereby enroll in Laurier Life's Growth Life Plan. I enclose 25¢ for my first month's coverage. I understand that this policy will become effective the day you receive my Enrollment.

Date _____ Signature X _____

NLL 1-0172

MAKE CHEQUES OR MONEY ORDERS PAYABLE TO "LAURIER LIFE"

OFFICIAL ENROLLMENT FORM

Official Enrollment Form for the Growth Life Plan
LAURIER LIFE INSURANCE COMPANY
Incorporated by Special Act of the Parliament of Canada
HEAD OFFICE: 255 Davenport Rd., Toronto 180, Ontario
6 - 2156 - 2 - 75

Full Name _____ First Middle Last
Address (Street or RR#) _____
City _____ Province _____
Birth Date _____ Day Month Year Sex ☐ Male ☐ Female
Your Beneficiary _____
Birth Date _____ Relationship _____
Will this policy replace any other life insurance you now have? ☐ Yes ☐ No
If yes, give name of company and plan of policy.

I hereby enroll in Laurier Life's Growth Life Plan. I enclose 25¢ for my first month's coverage. I understand that this policy will become effective the day you receive my Enrollment.

Date _____ Signature X _____

NLL 1-0172

MAKE CHEQUES OR MONEY ORDERS PAYABLE TO "LAURIER LIFE"

G-0007 2156

Cougars Topple Travel-Weary Wheat Kings

By STAN COOPER

Victoria Cougars took advantage of the travel-wearied Brandon Wheat Kings Saturday to post an 8-4 Western Canada Hockey League victory at Memorial Arena.

Wheat Kings, plagued by the air controllers strike and snowstorms in the Rocky Mountains for the past three days, played well in the first period and left the ice with a 2-1 margin.

But after Dean Magnus tied the score on a fine passing play with Ron Poole, Cougars proceeded to slam three more goals past a bewildered Dave McLelland in less than five minutes midway through the second period.

Cougars were in command from that point and hustled, checked and skated their way to their second straight 8-4 decision on home ice.

Mangus, who was traded to Victoria with Reg Malinoski from the Winnipeg Jets in December, was the only player on either team to score more than one goal. The big left-winger put Victoria ahead 7-3 early in the final period, again on a good pass from Poole.

Other Cougar goals were added by Garry Donaldson, Greg Robinson, Tim Struch, Don Morrison, Jim Carter and Murray Kennett, who scored in his fifth consecutive game.

Malinoski missed the game when he took ill after the pregame warmup.

Scoring for the Wheat Kings were Rob Neale and Ron Chipperfield in the first period and Dale McMullen and Don McLaughlin in the final period.

Wheat Kings won a moral victory before the 2546 spectators when defenceman Bob McIntyre decked Tim Struch in a third-period fight but Brandon paid for the punch when Magnus scored six seconds later and Donaldson added the final goal with Cougars holding a man advantage.

McLelland, who was still suffering from influenza, stopped 21 shots and Darryl Fedorak blocked 25 for Victoria. Fedorak was especially sharp in the first period when Brandon held the balance of play.

Brandon meets the tough Bruins in New Westminster tonight then take on the Vancouver Nats at Pacific Coliseum on Monday.

Nats, who now trail fifth-place Victoria by four points, are the next visitors to Memorial Arena. The Charlie Hodge-coached Vancouver team will be in Victoria Wednesday for an 8 p.m. game.

In the only other WCHL game Saturday, Calgary Centennials scored a 4-3 overtime victory over the Bombers in Flin Flon.

WESTERN DIVISION

	P	W	L	T	F	A	Pts.
Calgary	39	29	9	1	175	94	59
Edmonton	41	27	12	2	192	153	56
New West.	40	25	13	0	172	134	50
Medicine Hat	42	22	19	1	204	193	45
VICTORIA	43	12	29	2	132	189	26
Vancouver	41	11	30	0	134	223	22

EASTERN DIVISION

	P	W	L	T	F	A	Pts.
Regina	40	24	15	1	159	125	49
Saskatoon	39	22	14	3	141	133	47
Brandon	39	23	17	0	187	166	44
Flin Flon	47	18	29	0	168	215	36
Winnipeg	41	16	24	1	132	149	33
Swift Current	42	13	28	1	149	199	27

Next games: Tonight—Brandon at New Westminster, Calgary at Flin Flon, Saskatoon at Regina, Swift Current at Winnipeg.

BRANDON 4, VICTORIA 8

FIRST PERIOD

1. Victoria, G. Robinson (10) (P. Robinson, Morrison) 3:32.
2. Brandon, Neale (Mikkelson, McLaughlin) 7:59.
3. Brandon, Chipperfield (Coates) 11:40.

Penalties — Lane (B) 2:03; Carter (V) and Lane (B) 6:45; Kennett (V) 8:52; Afamanenko (V) 10:42; Coates (B) 14:42; McLaughlin (B) 19:33.

SECOND PERIOD

4. Victoria, Magnus (2) (Poole, Worley) 8:59.
5. Victoria, Kennett (7) (P. Robinson) 9:43.
6. Victoria, Morrison (20) (G. Robinson) 13:01.
7. Victoria, Carter (16) (Donaldson, Kennett) 14:11.

Penalties —Coates (B) 14:58; Carter (V) 19:17.

THIRD PERIOD

8. Victoria, Struch (14) (Carter, Pesut) 1:55.
9. Brandon, McMullen (Taylor, Thompson) 2:03.
10. Victoria, Magnus (3) (Poole) 8:42.
11. Victoria, Donaldson (10) (Kennett) 9:38.
12. Brandon, McLaughlin (Mikkelson, Neale) 15:03.

Penalties: Struch (V), Lane (B), McKinstry (B) (major) 5:36, Donaldson (V) 7:20.

Stops:

McLelland (B)	6	7	8	—21
Fedorak (V)	9	6	8	—23

Attendance: 2546.

Jim Lorentz (8) of Buffalo, Bill Collins of Detroit collide —AP

Bruins Blast Canadiens To Regain Lead in East

Not even Montreal ice and the magic of Ken Dryden can stop Boston Bruins these days.

They regained the lead in the National Hockey League's East Division on Saturday night by bowling over Montreal Canadiens, 8-5.

The eight goals were the most allowed by Dryden in his short NHL career and they brought an end to Canadiens' home-ice unbeaten streak at 21 games, 18 of them victories.

Dryden proved a stumbling block in the first period, turning aside 15 shots and allowing Canadiens to manage a 2-1 edge. But the Bruins rammed in five goals in the middle 20 minutes for a 6-3 lead and had no trouble holding their three goal margin in the last period.

RECORD CROWD

A crowd of 18,950, a Montreal record for a regular-season game watched as the Bruins took charge early in the second period. Mike Walton tied it at 2-2 after 20 seconds and Phil Esposito scored once and Fred Stanfield twice before the period was eight minutes old.

Canadiens got to 3-5 in the 11th minute but the Bruins survived the threat when Ed Westfall scored while they were playing shorthanded late in the period and removed all doubts when Bobby Orr scored early in the third period with Bruins again playing shorthanded.

Today's game between Buffalo Sabres and Boston Bruins will be telecast on Channels 7 and 13, starting at 11 a.m.

COME A CROPPER

Victory boosted Bruins two points ahead of New York Rangers, who unexpectedly came a cropper in Vancouver, where the Canucks prevailed, 5-2, with Andre Boudrias scoring three times.

Boudrias connected for both first period goals and then clicked again early in the second period after Wayne Connelly had given Canucks a 3-0 lead. Boudrias' first scoring shot and the goal by Connelly came on power plays.

The win boosted Canucks out of the East Division cellar, putting them one point ahead of Buffalo Sabres, who went down, 3-2, to Detroit Red Wings in an afternoon game.

Sabres appeared headed for the points with a 2-1 lead late in the game and goalkeeper Roger Crozier performing near miracles. Then Terry Ball drew a penalty at 12:38 and Alex Delvecchio tied the score 73 seconds later.

Tim Ecclestone, left alone at the side of the net, broke the tie less than two minutes later to spoil a great performance by Crozier, who faced 44 shots and kept Sabres in the hunt although they managed only 19 shots.

In other Saturday games, Minnesota North Stars checked Toronto Maple Leafs, 4-1; St. Louis Blues squeezed past Pittsburgh Penguins, 1-0 and Los Angeles Kings tripped Philadelphia Flyers, 4-2.

★ ★ ★

EAST DIVISION

	P	W	L	T	F	A	Pts.
Boston	45	31	7	7	183	99	69
New York	45	30	8	7	203	133	67
Montreal	45	26	12	7	174	124	59
Toronto	46	20	16	10	129	123	50
Detroit	46	19	20	7	144	151	45
Vancouver	44	13	26	5	112	150	31
Buffalo	47	10	27	10	124	179	30

WEST DIVISION

	P	W	L	T	F	A	Pts.
Chicago	45	30	10	5	146	85	65
Minnesota	46	24	15	7	119	97	55
St. Louis	46	14	23	7	132	132	35
California	49	14	25	10	139	189	38
Philadelphia	44	13	23	8	106	141	34
Pittsburgh	46	12	26	8	109	147	32
Los Angeles	48	12	32	4	106	188	28

Next Games: Today — Montreal at Pittsburgh; Toronto at Chicago; Buffalo at Boston; St. Louis at Detroit; Philadelphia at California; Los Angeles at Minnesota.

★ ★ ★

BOSTON 8 MONTREAL 5

FIRST PERIOD

1. Montreal, Larose (15) (Roberts) 5:58.
2. Montreal, Cournoyer (22) (P. Mahovlich, Laperriere) 16:41.
3. Boston, Bucyk (20) (McKenzie, Esposito) 18:11.

Penalties — Esposito (B) 2:26; Roberts (M) (minor, misconduct, game misconduct) 12:02; P. Mahovlich (M) 18:01; Montreal (bench minor) 18:11.

SECOND PERIOD

4. Boston, Walton (14) (Sanderson, Orr) 0:20.
5. Boston, Esposito (39) (Hodge) 3:19.
6. Boston, Stanfield (11) (McKenzie) 4:36.
7. Boston, Stanfield (12) (Bucyk, McKenzie) 7:28.
8. Montreal, P. Mahovlich (16) (F. Mahovlich, Laperriere) 10:52.
9. Boston, Westfall (11) 15:43.

Penalties—Bouchard (M) 3:46; D. Smith (B) 14:10; McKenzie (B) 19:07.

THIRD PERIOD

10. Boston, Orr (20) (Westfall, Sanderson) 1:11.
11. Montreal, Tardif (24) (Cournoyer, Lemaire) 2:47.
12. Boston, McKenzie (13) (Bucyk, Stanfield) 4:24.
13. Montreal, Cournoyer (23) 6:24.

Penalties —Hodge (B) 9:02; Richard (M) 12:45.

Stops:

Johnston (B)	4	12		
Cheevers (B)			7	—23
Dryden (M)	15	7	7	—29

Attendance: 18,950.

NEW YORK 2, VANCOUVER 5

FIRST PERIOD

1. Vancouver, Boudrias (14) (Talion, Kearns) 3:42.
2. Vancouver, Boudrias (15) (Kearns, Balon) 16:11.

Penalties: Carr (NY) (major) 2:15, Selling (NY) 6:46, Dook (NY) and Boudrias (V) 7:51, Schella (V) 10:33, Beddy (V) and Irvine (NY) (majors) 19:54.

SECOND PERIOD

3. Vancouver, Connelly (12) (Kearns, Kurtenbach) 2:18.
4. Vancouver, Boudrias (16) (Taylor, Palement) 4:01.
5. New York, DeMarco (4) (Park, Rotelle) 6:55.

Penalties: Hadfield (NY) 0:45; Hadfield (NY) and Talion (V) 5:18, Kurtenbach (V) 6:32, Schella (V) 12:38, Palement (V) 15:08, Slemkowski (NY) 19:05.

THIRD PERIOD

6. New York, Gilbert (32) (Hadfield, Rotelle) 17:44.
7. Vancouver, Kurtenbach (15) (Guevremont, Ward) 19:17.

Penalties: MacGregor (NY) 3:49, Beddy (V) 6:17, New York (bench minor) 13:17, Balon (V) 14:01.

Stops:

Villemure (NY)	13	10	3	—26
Wilson (V)	7	12	11	—30

Attendance: 15,970.

BUFFALO 3, DETROIT 3

FIRST PERIOD

1. Detroit, Karlander (10) (Redmond, Delvecchio) 12:09.
2. Buffalo, Martin (32) 16:54.

Penalties: Martin (B) 2:54, Redmond (D) 15:45, Johnston (D) 17:15.

SECOND PERIOD

No scoring.

Penalties: Bergman (D) 7:23, Evans (B) 13:19, Shack (B) 17:12.

THIRD PERIOD

3. Buffalo, Luce (7) (Ramsay) 11:09.
4. Detroit, Delvechio (11) (Redmond, Smith) 13:31.
5. Detroit, Ecclestone (11) (Charron, Berenson) 17:28.

Penalties: Hamilton (B) 5:25, Ball (B) 12:38, Byers (B) 18:10.

Stops:

Crozier (B)	14	12	15	—41
Smith (D)	3	4	10	—17

Attendance: 12,466.

TORONTO 1 MINNESOTA 4

FIRST PERIOD

1. Minnesota, Nanne (12) (Hamelson, Burns) 1:12.
2. Minnesota, Nevins (7) (Parise, Gibbs) 3:49.
3. Minnesota, Gibbs (3) (Goldsworthy) 15:10.

Penalties — Burns (M) 8:19; Glennie (T) 12:52; Ley (T) 18:09.

SECOND PERIOD

4. Toronto, Keon (1) (Glennie) 5:05.

Penalties—Gibbs (M) 0:20; Sittler (T) 2:46.

THIRD PERIOD

5. Minnesota, Oliver (19) (Nevin) 12:40.

Penalties—Baun (T) 0:14; Ley (T) 4:15; Hextall (M) 18:55; Reid (M) 19:00.

Stops:

Plante (T)	10	6	12	—28
Worsley (M)	8	7	10	—25

PITTSBURGH 0 ST. LOUIS 1

FIRST PERIOD

No scoring.

Penalties — McCreary (P) 8:20; Unger (SL) and Rupp (P) 13:57; W. Plager (SL) 16:53; Lavender (SL) 18:57.

SECOND PERIOD

1. St. Louis, W. Plager (1) 12:13.

Penalties —Rupp (P) 4:28; Thomson (SL) (major and minor) and Hextall (P) (major and minor) 18:15.

THIRD PERIOD

No scoring.

Penalties — Polis (P) 5:23; Roberto (SL) 16:25.

Stops:

Binkely (P)	6	10	13	—29
Wakely (SL)	7	7	11	—25

Attendance: 18,829.

PHILA. 2, LOS ANGELES 4

FIRST PERIOD

1. Philadelphia, Foley (7) (Johnson, Dornhoefer) 12:10.
2. Los Angeles, Lemieux (9) (Bocksfrom, Widing) 16:43.

Penalties — Kelly (P) and Marcotte (LA) 1:00; Curtis (LA) 2:42; Kelly (P) 3:15; Watson (P) 4:59; Grenier (LA) 10:58; Dornhoefer (P) 18:03.

SECOND PERIOD

3. Los Angeles, Pulford (11) (Lemieux, Widing) 14:56.

Penalties — Curtis (LA) 8:47; Van Impe (P) 11:30.

THIRD PERIOD

4. Los Angeles, Bocksfrom (6) (Lemieux, Widing) 2:50.
5. Los Angeles, Corrigan (8) (Goring, Barrie) 13:11.
6. Philadelphia, Bernier (11) (Clement, Foley) 19:57.

Penalties — Ashbee (P) 2:41; Clement (P) 3:09; Van Impe (P), Clarke (P) and Joyal (LA) 13:06.

Stops:

Gamble (P)	9	7	9	—25
Vachon (LA)	11	7	7	—25

Attendance: 8606.

Two Senior Rinks Unbeaten

Moysey, Blackford in "A" Final

Rinks skipped by Kirby Moysey of the Victoria Curling Club and Vern Blackford of Campbell River remained unbeaten through Saturday's play in the Vancouver Island senior men's playdowns at the Victoria Curling Club.

Neither rated among the favorites when the 28 rinks began play on Friday night, Kirby and Blackford climaxed a surprising day by gaining the finals of the "A" event in the double-knockout play which will send the "A" and "B" winners to the Pacific Coast Curling Association final, in Haney early next month.

Blackford, who drew one of the byes and was out to the eights with a Friday night victory over Stan James of the Victoria Racquet Club, needed a last-rock miss in the quarter-finals to get by Glen Phillips, then blew past Don MacRae, 13-4, in the semi-finals.

MacRae, skipping the same rink — Gene Koster, Bev Smiley, Dr. Gordon Howden — which won the Canadian championship in 1970, was considered home free in "A" event after earlier draws pockmarked with upsets sent most of the favorites down to the long-haul "B" side. But the Nanaimoans just couldn't do a thing right and conceded after seven ends.

Moysey won three times on Saturday, and his last victim was clubmate Roy Allan, who appeared to have things in control but lost, 8-10, on an extra end after Moysey scored two to tie on the 10th.

To get his chance in the semi-finals, Moysey first edged past Bill Wood of Port Alberni, 9-8, then crushed clubmate Gordie Moore, two-time provincial champion, 8-3.

Allan, too, was among the giant-killers. He shunted the highly-rated VCC combination skipped by Gordon Walker, 1969 Alberta senior champion, into the "B" side with an 8-2 victory made easier than it appears by a great shot on the seventh end.

Ahead by 6-2 after a steal of one on the sixth end, Allan faced five opposing counters when he stepped into the hack for his last shot on the seventh round.

He froze directly to the face of shot rock, which had about three inches of the four-foot ring on the out-turn side. Walker could have tried for a draw for two but the scoreboard dictated a blasting shot. He took it, and when the granite had all come to rest, Allan had one of the two stones left in the rings and it was shot.

Blackford and Moysey meet today at noon for the first Island berth in the PCAA playoff. The loser drops into the "B" final, which is scheduled for 6 p.m.

Four rinks from the Fraser Valley zone and two from the Lower Mainland zone will join the Island representatives in the PCAA playoff and one survivor will carry on in search of the Seagram Stone.

The next step is the best-of-three provincial final against the B.C. Curling Association champion, and then it's the Canadian final in Prince Albert.

"A" EVENT

Moore (V)	206	010	101	x—11
Alexander (P)	010	102	020	x— 6
G. Robertson (V)	402	13x	xxx	x—10
Knowles (CR)	010	00x	xxx	x— 1
Gislason (PA)	002	020	002	0— 6
Parsons (V)	210	101	020	1— 8
Marshall (CR)	120	502	04x	x—14
Kearns (RC)	022	010	20x	x— 5
Dickson (V)	001	010	030	x— 5
Carlson (CV)	020	302	101	x— 9
Brown (RC)	101	103	010	x— 7
Phillips (N)	020	010	205	x—10
James (RC)	201	110	102	10— 9
Blackford (CR)	030	002	040	01—10
Moysey (VCC)	201	010	040	1— 9
Wood (PA)	020	101	301	0— 8
Allen (VCC)	002	021	001	11— 8
Strouiger (LC)	210	200	110	00— 7
Walker (VCC)	202	202	22x	x—13
Chrisopherson (N)	010	010	00x	x— 2
MacRae (N)	021	010	010	2— 7
Robertson (VCC)	100	101	201	0— 6
Parsons (VCC)	212	120	002	x—10
Marshall (CR)	000	001	210	x— 4
Phillips (N)	203	000	030	x— 8
Carlson (Court)	010	110	101	x— 5
QUARTER FINALS				
Moysey (VCC)	010	210	121	x— 8
Moore (VCC)	201	000	000	x— 3
Allan (VCC)	111	021	11x	x— 8
Walker (VCC)	000	200	00x	x— 2
MacRae (N)	003	001	305	x—12
Parsons (VCC)	110	110	010	x— 5
Blackford (CR)	001	002	204	0— 9
Phillips (N)	120	210	010	1— 8
SEMI-FINALS				
Blackford (CR)	130	340	2xx	x—13
MacRae (N)	001	030	0xx	x— 4
Moysey (VCC)	101	004	000	22—10
Allan (VCC)	010	310	201	00— 8

"B" EVENT

Gislason (PA)	010	300	300	2— 9
A. Moore (E)	201	001	021	0— 7
Alexander (P)	103	003	310	x—11
Ward (E)	010	310	002	x— 7
Punshon (VCC)	330	301	001	x—11
Rees (RC)	001	010	110	x— 4
James (RC)	300	010	302	03—12
Knowles (CR)	012	001	020	30— 9
Dickson (VCC)	320	320	010	x—12
Butler (RC)	001	001	010	x— 5
Strouiger (LC)	040	110	031	1—11
Brown (RC)	403	001	300	0—10
Mossop (P)	012	310	010	1— 9
Booth (VCC)	200	002	102	0— 8
Hayhurst (VCC)	030	200	102	x— 8
Robertson (VCC)	002	012	010	x— 6
Carlson (Court)	001	003	021	01— 8
Gislason (PA)	020	120	100	10— 7
Wood (PA)	220	35x	xxx	x—12
James (RC)	001	00x	xxx	x— 1
Christopherson (N)	023	110	000	1— 8
Alexander (P)	100	002	111	0— 6
Marshall (CR)	321	11x	xxx	x— 8
Punshon (VCC)	000	00x	xxx	x— 0
Hayhurst (VCC)	032	100	303	x—12
Mossop (P)	100	021	100	x— 5
Dickson (VCC)	030	011	221	x—10
Strouiger (LC)	202	200	000	x— 4

Walker 9, Marshall 6.
Moore 11, Wood 1.
Phillips 8, Carlson 6.
Christopherson 10, Parsons 6.

Racquet Club Quartet Wins Island Schoolgirls Crown

COURTENAY — Kathy Taylor, Debi Camp, Pam Taylor and Lori Skillings of the Victoria Racquet Club combined Saturday to win the Vancouver Island schoolgirls' curling championship while the field in the schoolboys' playoff was sliced to two rinks.

Miss Taylor made it through the four-rink playoff unbeaten. After taking Penny Paul of Port Alberni, 7-5, on Friday night in the first game of the round-robin playoff, she swept by Corrine Perriman of Campbell River (13-4) and Bonnie Harper of Duncan (15-7) in Saturday's play.

The Nanaimo entry in the boys' playdown, skipped by Rick Neff and including Murray Norby, Bob Smiley and Wilf Broderick, goes into today's play unbeaten and will have to be beaten twice if Steve Skillings and his Victoria Mt. Douglas rink is to make it to the B.C. final.

Neff bested Brad Clarke of Victoria Mount View, 9-3, in the semi-finals of the "A" side of the double-knockout competition, then become the "A" winner by outscoring Qualicum's John Pezel, 9-6.

Forced to start over in the "B" side, Skillings (Murray Walker, Bruce Coulter, Peter Cummings) first eliminated Mount View, 8-3, then romped to a 9-2 victory over Qualicum.

Mount View stayed alive earlier in the day with a second extra-end win over Oak Bay Junior, High.

Mt. Douglas and Nanaimo meet at 1:30 this afternoon and a win for the Victoria rink would force a second game, scheduled for 4 p.m.

Miss Taylor and her rink will go to Williams Lake on Feb. 18 for the provincial final. The Island boys' champion goes to Kamploops Feb. 24 for the B.C. playoff.

Nanaimo Rink Tops Women

COURTENAY — Karen Kaese and her Nanaimo rink of Shannon Blackburn, Loretta Ahlstrom and Jean Beaulac will represent Vancouver Island in the women's curling playdowns.

Mrs. Kaese swept through the four-rink round-robin unbeaten, finishing off Saturday night with an 8-6 triumph over Flora Martin of the Victoria Curling Club.

Mrs. Martin and Mrs. Kaese went into the last draw unbeaten. In an earlier Saturday draw, Mrs. Martin bested Myra Perriman of Campbell River, 9-5, while Mrs. Kaese outscored Claire Duncan of Victoria, 11-6, to make her record 2-0.

In the decider, it was 6-6 after eight ends with Mrs. Kaese scoring one on the ninth end and stealing a point on the home end.

In the other games on the Saturday night draw, Mrs. Duncan came up with a 9-5 win over Mrs. Perriman to finish 1-2. Mrs. Martin was 2-1, Mrs. Perriman 0-3 and Mrs. Kaese 3-0.

The Nanaimo rink now goes to Vancouver next weekend for the district playoff against two zones winners from the Greater Vancouver area and the Fraser Valley winner.

Cordova Bay Girls Beaten

VANCOUVER — Cordova Bay was defeated, 54-31, by New Westminster Saturday night in a playoff for third place in the eight-team junior section of the University of British Columbia's annual invitational basketball tournament.

In the afternoon, Cordova Bay was beaten, 39-35, in overtime by Prince of Wales in the semi-final.

Prince of Wales won the junior final with a 42-39 victory over UBC and defending-champions, Western Washington State College, beat Vancouver City College, 58-43, to win the senior title.

BCJHL Stars Top Rockets

KAMLOOPS (CP) — The B.C. Junior Hockey League All-Stars scored four unanswered goals in the third period Friday night and romped to a 7-1 win over Kamloops Rockets before 1,682 fans in the league's second annual all-star game.

Argentinan Earns Pole

BUENOS AIRES, Argentina (AP) — Carlos Reutemann of Argentina zoomed his formula-one Brabham around the Municipal Autodrome Saturday and beat defending world-champion Jackie Stewart of Scotland for the pole position for todays International Grand Prix.

Reutemann, the idol of Argentina's auto racing fans, was clocked in one minute, 12.46 seconds for the circuit in edging Stewart, whose time was 1:12.68 in his blue Tyrell-Ford.

Sport Today

BASKETBALL

12 Noon — Exhibition women's game, Vancouver City College vs. University of Victoria Vikettes, UVic gymnasium.

2 p.m.—Exhibition men's game, Vancouver IGA vs. University of Victoria Jayvees, UVic gymnasium.

SOCCER

2:15 p.m.—Victoria and District League, Division I, Victoria West vs. Cosmopolitan Royals, Lower Beacon Hill Park.

HOCKEY

2:30 p.m.—Western Canada Intercollegiate Athletic Association League game, University of British Columbia Thunderbirds vs. University of Victoria Vikings, Esquimalt Sports Centre.

4 p.m. — Start of Saanich Minor Hockey Night activities, official ceremonies at 7:05, G.R. Pearkes Arena.

Monday

BASKETBALL

4 p.m. — Victoria Senior High School Girls' League, Oak Bay at Esquimalt; Mount View at Belmont.

9 p.m. — Victoria Senior "B" Men's League, Price and Smith vs. Metropolitans, Colquitz Junior High School.

HOCKEY

8 p.m. — Annual "Schmockey Night," Memorial Arena.

Ryun Wins

LOS ANGELES (AP) — World-champion miler Jim Ryun held off a challenge by Olympic-champion Kipchoge Keino of Kenya to win the mile at the international track meet Saturday night. Ryun was clocked in four minutes, 6.8 seconds while Keino made it to the wire in 4:07.3.

Schools Decide Swim Champs

Cedar Hill Junior High School and Sangster Elementary swam away with the major honors in the first annual all-schools age group swim relay meet at Crystal Pool Saturday night.

In the 14 200-metre relay events for junior high schools, in which each member of the four-man teams swam 50 metres, Cedar Hill finished with 190 points and Dunsmuir was second with 157 points.

Oak Bay placed third with 137 points, Lansdowne had 135, and Elizabeth Fisher was fifth with 11. Other schools competing in the junior high school section were Arbutus (93 points), Colquitz (82), Shoreline (57) and S. J. Willis (13).

Sangster earned 247 points in the 15 200-metre relay races for elementary schools but was pushed hard by Glenlake, a close second with 232.

Metchosin placed third with 142 points and Norfolk-St. Michael's collected 106 points to come in fourth.

Other placings were Fairburn (81 points), Braefoot (55), Frank Hobbs (54), Sir James Douglas (21 and Glenlyon (16).

UBC Harrier Captures Cross-Country Event

VANCOUVER — Adrian Jones of the University of Victoria placed second to Ken French of the University of British Columbia in the B.C. Cross Country League's fourth run of the season at UBC Saturday.

French ran the six-mile road race in 31 munutes, 59 seconds and Jones was timed in at 32:27.

Chris White of Vancouver Olympic Striders was third in 32:30, Rick Woods of UBC fourth in 33:01, Dave Surman of Vancouver Olympic Club fifth, also in 33:01, and Tom Howard of Richmond Track Club was sixth in 33:16.

Other Victoria runners were: Jeff Hawker, UVic (7th); Larry Corbett, UVic (19th); Charley Thorne, UVic (20th) Chris; Garrett-Petts, Evergreen Track Club (26th); Wally Thorne, UVic (30th); John Powell, UVic (37th); Ian Delisle, UVic (46th; and Allan Delisle, UVic (47th).

SAANICH MINOR HOCKEY NIGHT TONIGHT
4-12 P.M.
Opening Ceremonies 7 P.M.
GEORGE PEARKES ARENA
"Come and Support Your Boy"

Jim Tang

GARY HULL doesn't have any plans to try and emulate brothers Bobby and Dennis. The younger Hull has abandoned hockey for a full-time career as a farmer . . . for the several people who have been asking, I know of no reason why **Jack Ross** wasn't entered in the Island senior curling playdown. It could be that he isn't yet eligible . . . **Pius Scherr**, who has to take things a bit easier for health reasons, won't be taking part in The Daily Colonist's Fivepin Bowlspiel this time around but will likely keep his string going by showing up among the spectators . . . **Al Beasley** is reported coming along as expected after surgery to correct a disc problem . . . probably the most unsung player in the National Football League is a fellow named **Danny Abramowicz**, who toils for **New Orelans Saints**. Every football fan knows of the pass-catching exploits of **Otis Taylor, Paul Warfield, Fred Biletnekoff** and **Gene Washington** but Abramowicz has caught more passes than anyone in his five seasons to date . . . football clubs never learn. It wasn't long ago that **Jerry Williams** ignored a long-term contract with **Calgary Stampeders** to grab the coaching job with **Philadelphia Eagles** of the NFL. He was found wanting there and **Hamilton Tiger-Cats** hurried to sign him up for four years although **Al Dorow** couldn't be faulted in the results he produced in his first season as their coach. Can't help but wonder what will happen if Williams gets another NFL chance before his latest contract ends . . . because artificial ice rinks were constructed about the same time in both cities, there always seems to be doubt about whether the first hockey game on artificial ice was played in Victoria or Vancouver. Again, it was Victoria and the date as given in an official NHL publication, was Jan. 3, 1912.

★ ★ ★

SAM RYCROFT, looking ahead to his retirement years, is moving to the Duncan area as the first step towards becoming a gentleman farmer . . . although he was playing with four club members at the time there are still those who won't believe that assistant-pro **Tom Doty** cut 10 strokes off par on four successive holes while carding a 13-under-par 59 on the 6435-yard Brookwood County Club course near Chicago. He started with a double eagle on the 500-yard par-five fourth hole, then scored holes-in-one on the 360-yard par-four fifth and 170-yard par three sixth soles before an eagle deuce on the 360-yard seventh . . . **George Agar**, one-time coach of the professional **Victoria Cougars**, is scouting for **California Golden Seals** . . . **Lloyd Kearns** had second thoughts about taking part in the Island senior men's curling playdowns once he started thinking about his supporting cast. Either because of a bad back or for revenge, he turned things over to **Harvey Mossop**, who put up a manful struggle . . . unnoticed at the time was that **Fran Tarkenton** didn't get into the last game of the season for **New York Giants**. And that ended an amazing streak of 153 consecutive NFL games for the scrambling quarterback, who might return to **Minnesota Vikings** if, as is rumored, the Giants trade him . . . every appearance of **Howie Meeker** as analyst on televised NHL games brings the hope that he will become a regular. He's in a class by himself with his quiet and authoritative comment . . . **Alex Karras**, former star tackle of the **Detroit Lions**, has become quite a critic of the NFL in his new career as a sportswriter but he is seldom dull. After **Garo Yepremian** had kicked the overtime field goal which brought **Miami Dolphins** a first-round playoff win over **Kansas City Chiefs**, Karras wrote: "What a stupid game. Twenty-two guys weighing 290 pounds kick each other in the gut all afternoon and then the outcome is decided by some bald-headed foreigner who comes running on the field yelling 'Me keeck touchdown.' "

★ ★ ★

DOUG AMOS, **Bill Shortt, Vic Stanker** and **Darryl Sears** are only two weeks away from a trip to Germany, where they will play for the Canadian Armed Forces curling championship. They combined to win the Zone 1 championship . . . to settle a discussion, **Wilt Chamberlain** has yet to foul out of a game in the 13 seasons he has spent in the National Basketball Association. He drew four fouls quite early in the game against **Milwaukee Bucks** which ended a winning streak at 33 games for **Los Angeles Lakers** but did not foul out . . . still unsolved is the mystery of who was cheering for "Stubbsy" at the south Island Consols playdowns in Duncan. And why . . . if it is true that **Greg Landry** received only $27,000 from **Detroit Lions** this past National Football League season then it's not surprising he played out his option. Whether he stays with the Lions or goes elsewhere his next annual stipend will be quite a bit closer to $100,000 than $27,000 . . . among the things we can do without are radio ads read by someone making like W. C. Fields. Luckily it takes only a flick of the dial . . . **King Lee** may not, at first glance, appear to be getting any older but there could be some significance in the fact that his latest sponsor is a rest home . . . one thing that the World Hockey Association may accomplish is to make the lot of the expansion clubs in the National Hockey League a bit easier. The WHL will naturally most interest the gifted young players the established NHL clubs manage to keep in reserve and rather than lose them to a rival organization, the strong clubs might make it possible for the NHL have-nots to get them . . . and, as the fellow asked on television the other night, "If all the world is a stage where is my dressing room?"

Nichols Wields Hot Putter To Pass Archer at Tucson

TUCSON, Ariz. (AP) — Big Bobby Nichols, bolstered by some incredible putting, stormed into the third-round lead in the $150,000 Dean Martin-Tucson Open golf tournament Saturday, shooting a five-under-par 67.

Nichols had a 54-hole total of 204, 12-under-par on the 7305-yard Tucson National golf club course and one stroke ahead of George Archer.

Archer, who teams with Nichols in the national team championship, had a 69 for 205.

Dale Douglass, Bob Murphy and Don Massengale followed at 206. Massengale, now a club pro in suburban New York, had a 67, Douglass a 68 and Murphy a 69.

J. C. Snead, the defending champion who had a 68, and Dave Hill, 70, followed at 207 in the closely-bunched field chasing the $30,000 first prize over this desert layout.

Lee Trevino, the current U.S., British and Canadian Open champion and the man picked by most to win here, had a 69 for 211.

BEST SINCE '64

"It's the best putting round I've had since the '64 PGA," said Nichols, who won that national title.

He had eight birdies, including four in a row and another stretch of three in succession, and three bogeys.

According to the distances he estimated his putts, he sank about 150 feet of birdies, including three in the 38 to 40-foot range.

BUNCHED FIELD

The field was tightly bunched most of the warm, sunny day with Archer, Hill, Nichols, Massengale, Murphy and Jim Jamieson at one time or another holding or sharing the lead.

Nichols, a 35-year-old club pro at the Firestone Country Club in Akron, who plays about 25 tournaments a year, pulled away with a string of three consecutive birdies starting on the 14th hole.

He got a share of it with a 35-foot birdie putt there and went in front alone when he reached the par-five 15th with two wood shots and two-putted for a birdie.

CHIPPED IN

He went two in front on the 16th hole where he missed the green but, standing with one foot in a sand trap, chipped in for his eighth birdie.

Nichols, who won his eighth tour event in the $300,000 Dow Jones Open in 1970, lost one stroke of his lead when he bogeyed the 18th, missing the green and failing on a 10-foot putt.

The dark-haired, six-foot-two Nichols, who often plays in pro-am events with singer Glen Campbell, got off to a less than sensational start, three putting for a bogey six on the second hole.

BIRDIE STRING

But he got it going on the fourth, running in a 12-foot birdie putt.

He made it from the same distance on the next hole, canned one from 25 feet on the next and rolled in one just a little longer on the seventh for his fourth consecutive birdie.

He bogeyed the eighth hole, three-putting, but made it from 15 feet for a birdie on the 12th hole.

Bobby Nichols	67-70-67—204
George Archer	65-71-69—205
Bob Murphy	67-70-69—206
Dale Douglass	68-70-68—206
Don Massengale	70-69-67—206
Dave Hill	68-69-70—207
J. C. Snead	66-73-68—207
Jim Jamieson	67-71-70—208
Miller Barber	68-73-67—208
Al Mengert	70-71-67—208
Lou Graham	66-73-70—209
Labron Harris	69-70-70—209
Gay Brewer	70-71-68—209
Marty Fleckman	70-69-70—209
Don Bies	73-66-70—209
Don January	70-68-72—210
John Lister	69-73-68—210
Jack Montgomery	67-70-73—210
Grier Jones	71-72-67—210
Jerry Heard	69-72-70—211
Tom Watson	69-71-71—211
Bert Yancey	74-67-70—211
Lanny Wadkins	70-71-69—211
Lee Trevino	71-71-69—211
Jerry Abbott	70-69-72—211
Mike Morley	67-71-73—211
Bruce Crampton	71-74-67—212
Tony Jacklin	71-69-72—212
Doug Sanders	71-69-72—212
Jim Colbert	73-68-71—212
Dick Crawford	72-71-69—212
Herb Cooper	67-72-73—212
Tom Shaw	70-69-74—213
Gibby Gilbert	73-71-72—213
Johnny Pott	68-73-72—213
Bob Barbarosse	69-71-73—213
Mike Hill	71-71-71—213
Bob Zender	69-68-76—213
Fred Marti	69-69-75—213
R. H. Sikes	70-72-69—213
Chris Blocker	71-70-72—213
Larry Wood	69-72-72—213
Al Geiberger	69-73-71—213
Jim Wright	70-71-72—213
Maurice Bembridge	73-70-70—213
Paul Harney	76-72-71—214

Vancouver Spartans Lure Manager of Dundee Club

VANCOUVER (CP) — Vancouver Spartans, an entry in the new semi-pro Premier Soccer League, have announced that their manager-coach will be John Prentice, manager of Scotland's first-division Dundee for the last three years.

Prentice, a former Glasgow Ranger and former manager of the Scottish national team, caused a sensation in 1966 by secretly coming to Vancouver to discuss a managerial job with the pro Vancouver Royals while he was still manager of the Scottish national team.

He had planned to emigrate to Canada, where he has relatives, and when the Spartans heard of his plans they jumped in with an offer to which Prentice is reported to have verbally agreed.

Vancouver's offer is said to be considerably short of the $15,000 he was offered — and subsequently turned down — by the Royals six years ago, but is reported big enough to make him the highest paid manager in the new league. Prentice is expected to arrive here in mid-March.

Entries Approaching Limit In Colonist Fivepin Spiel

Only about 20 entries were needed as of Saturday night to fill the draw for The Daily Colonist's ninth annual Vancouver Island Fivepin Bowlspiel.

The event is limited to 128 teams, and the entry list climbed above 100 on Saturday, only seven days after the opening date for accepting entries.

Mainly responsible for the early rush was the continued support of Up-Island bowlers and the increasing participation of women trundlers. At the 100-team point in the entries, there were 28 Up-Island teams and almost half of the 400 bowlers were women.

The event returns to Gibson's Bowladrome this year after being headquartered at Town and Country Lanes for two seasons. It starts on Thursday night, March 2, for Victoria-area teams drawn against each other and the following night for other teams.

Teams, competing with a handicap based on 80 per cent of the difference between the combined team average and the limit of 900, will play in three events which offer a combined total of $2,000 in cash prizes.

All start in the Colonist ("A") event and drop into either Gibson's ("B") or Gar's Trophies ("C") event after a first loss.

Top prize is the $400 which goes to the team winning the Colonist event. The beaten finalist collects $200 and the losing semi-finalists each get $100. The prize split in the "B" and "C" events is identical: $300-$150-$75-$75.

Cost of entry is $3 per bowler ($12 per team and entries should be mailed or brought to Gibson's Bowladrome, 914 Yates Street. Entries received after the limit of 128 teams has been reached will be placed on a waiting list in the order received.

UYAR (156): Randy York (226), Wayne Weber (186), Mike Bosmans (204), Greig Campbell (219).

KOOL KATS (180): June Descoteau (206), Bill Benn (202), Audrey Benn (204), Bob Descoteau (213).

THE BLUE'S (134): Tom Pescicvich (206), Dennis Craigie (226), Ty Lemercier (206), Wyn Teague (206).

FOUR NUTS (64): Ed Whyte (191), George Bridges (231), Bill Barker (226), Dave Paterson (225).

BONNIE LASSIES (456): Patricia Wheeler (172), Elsa Barker (163), Erna DuRussell (183), Barbara Jewel (191).

THE MIXERS, Courtney (240): Lyle Sadler (208), Gina Sadler (191), Marg Rivers (152), Butch Rivers (249).

ROYALS (242): Fred Tresidder (233), Mel Smith (160), Tom Tuthill (192), Bill Tuthill (194).

ITANS (324): Mike Cox (201), Ray May (207), Barb Buchan (165), Jim Buchan (192).

FOUR ACES (230): Gianni Fiora (194), Mario Marentin (213), Mario Conforti (196), Giovanni Fioritti (201).

THE B.C. PP'S (175): Cy Butler (192), Ruth Clare (203), Wilma Parker (215), Walt Price (217).

RAMBLERS (285): Emil Liska (221), Gert Robertson (163), Clara Bell (186); Stan Bell (211).

SQUARE PEGS (470): Gordon Livingston (186), Jack Andrews (175), Doris Hill (155), Bill Hill (186).

THUNDERMUGS (141): Cec Series 220, Cheryl Redden 186, Yvonne Whittaker 195, Dorothy Krimmer 228.

CAMOSUN ELECTRIC (315): Gwen Adamson 194, Kay Grills 177, Betty Jean Fair 189, Dot Driedger 202.

JUMBOS (288): Laverne Preston 181, Jim Scullion 190, Ted Penston 219, Mike O'Neill 190.

SOOKE TELEVISION (468): Sandra Pedneault 177, Kerry Fedosenko 165, Anne Neil 176, Kitty Kwasnycia 187.

PORTS, Port Alberni (4): George Van Kooten 258, Donna Sloquist 200, Shirley Hendrickson 215, Tom Sloquist 225.

LITTLE JIM'S DISCIPLES (160): Harry Strong 190, Ethel Knowles 197, Bob Garbutt 218, Jim Leboid 228.

COMBATTS, Nanaimo (388): Alice Weaver 206, Vic Weaver 212, Shirley Edwards 153, Ruth Cormons 167.

STRINGALONGS (432): Trudy Rogers, 174, Linda Spoven 161, Janie Rutherford 166, Sue Girton 217.

HINOODLES (252): Jean Nichols 189, Rudy Rathgeber 202, Lionel Nichols 206, Henry Johnson 197.

TKDs (175): Tom James 191, Keith White 188, Dennis Parker 217, Ken Jones 221.

HALFWAIFES (204): Alan Turner 214, Lynne Mabovitz 149, Mike Kachanoski 222, Bert Mask 230.

LES PAPILEIONS (492): Florence Stilwell 174, Jeanne Storey-Cooper 153, Lora Law 202, Flo Lowres 164.

ALLEY CATS (261): Daphne Corbett 188, Claude Sluggett 206, Maurice Royston 197, Ron Croker 200.

SCOTTIES (105): Mary Cochran 212, Don Cochran 192, Pearl Stewart 215, Jim Stewart 237.

CAMPER SPECIAL, Nanaimo (513): Elsie Cullen 149, Grace Magrum 148, Audrey Lowe 204, Arnold Lowe 185.

SPUDS, Nanaimo (352): Bob Scofield 198, Audrey Scofield 166, Lyn Norris 176, Rob Norris 213.

FOUR PUTOGETHERS, Nanaimo (74): Don Brown 255, Corrine Brown 179, Bob Nordlund 213, Jackie Sage 222.

TUDORS (24): John Dillon 214, Joe Bryant 204, Tony Bishop 229, Ben Price 243.

DING BATS (177): Carol Storey 212, Helen Mackereth 176, Mary Waters 208, Angie Nadin 230.

TALLY-HO TANKERS (242): T. R. James 213, Mike Polischuk 185, Mike Tyson 184, D. McDougal 217.

ALLFORONE (444): Bill Ingram 184, Herta Wagg 157, Betty Ingram 167, George Wagg 207.

HOT SHOTS (192): Norma Whittet 200, Joyce May 183, Doris Whittet 210, Robin May 227.

HOT DOGS (211)— Fred Garside 224, Edith Campbell 182, Karen Mowat 207, Ray Campbell 199.

COLONY MOTOR INN (192): Alex Robinson 199, Stu Kennedy 199, Peg Kennedy 206, Joe Hiquebran 220.

NEWCOMERS II (384): Marg Cavanagh 154, Hank Longaz 176, Sonia Cavanagh 193, Arnold Cavanagh 217.

TOP CATS (480): Sirkka Sarakannas 184, Inge Markkanen 187, Elizabeth Myntilinen 143, Ollie Sarakannas 186.

GOTCHAS (232): Paul Bunyan 180, Marcy Bunyan 156, Dot Jacob 205, Jake Jacob 262.

The Original Knight
SOLUNAR TABLES
When To Fish Or Hunt

According to the solunar Tables calculated for this area, the best times for hunting and fishing for the next 10 days will be as follows (Times shown are Pacific Standard Time):

A.M. Minor	A.M. Major	P.M. Minor	P.M. Major
TODAY			
10:35	4:55	11:05	5:20
TOMORROW			
11:35	5:45	11:55	6:10
TUESDAY			
.....	6:35	12:25	7:05
WEDNESDAY			
12:45	7:30	1:20	8:00
THURSDAY			
1:40	8:30	2:15	9:00
FRIDAY			
2:40	9:15	3:15	9:50
SATURDAY			
3:25	10:05	4:05	10:40
SUNDAY			
4:15	10:45	4:55	11:25
MONDAY			
4:55	11:40	5:40	.....
TUESDAY			
5:45	12:20	6:20	12:35

Major solunar periods, lasting 1½ to 2 hours, dark type.
Minor periods, shorter in duration, light type.

Pro Basketball

NBA

Cincinnati 113, Cleveland 96.
Golden State 113, Philadelphia 106.
Baltimore 116, Portland 99.
Chicago 115, Houston 108.
Phoenix 116, Los Angeles 102.

Viking Star Welcomes Chance of Extra Action

LOS ANGELES (AP) — The National Football League's Most Valuable Player on the suicide squad?

When everyone's an all-star, that's the way it has to be, says coach Dick Nolan of San Francisco. He's coaching the National Conference team against the American Conference in today's 22nd annual Pro Bowl game in Memorial Coliseum.

When the game kicks off at 1:15 p.m., nationally televised with Southern California blacked out, MVP Alan Page will be in on the kickoff team — the suicide squad.

The six-foot-four, 250-pound Page, a defensive tackle from the Minnesota Vikings, doesn't mind the extra action.

Of the 80 Pro Bowlers, only two were selected because of their play on special teams — kick returners Leslie "Speedy" Duncan of Washington for the NFC and Eugene "Mercury" Morris of Miami for the AFC.

Today's Pro Bowl game will be telecast on Channel 5, starting at 1 p.m.

McCafferty solved his problem of choosing a starting quarterback by flipping a coin. Miami's Bob Griese won, and he'll be joined on offense by wide-receivers Paul Warfield of Miami and Fred Biletnikoff of Oakland.

Kansas City's 15-year veteran Len Dawson, will play at least half the game and McCafferty said Dawson's outside receivers will be Otis Taylor of Kansas City and Gary Garrison of San Diego.

Nolan said Roger Staubach of Dallas and Greg Landry of Detroit will share quarterbacking chores, with Staubach starting.

Their targets include Ted Kwalick of San Francisco, Charlie Sanders of Detroit, Gene Washington of San Francisco, Bob Grim of Minnesota and Dick Gordon of Chicago.

Winners will receive $2,000 each, losers $1,500.

Lampo Wins Tenpin Title

LAS VEGAS, Nev. (AP) — Gus Lampo, a 28-year-old ex-army cook from Endicott, N.Y., swept aside four opponents, including 1971 bowler of the year Don Johnson, to win the $77,777 Showboat invitational bowling tournament Saturday.

His first professional bowlers association tournament victory was worth $11,111 to Lampo, who started the day in fourth after 42 games.

Lampo, averaging 234 for the four games, trimmed Larry Laub, 247-191, Paul Colwell, 238-205, Johnson, 232-186, and Jimmy McHugh, 222-198.

McHugh, who was leading qualifier with an average of better than 226, earned $7,777, Johnson received $5,000, Colwell $4,000 and Laub $3,000.

Victoria Car Misses

McGriff Wins Permatex 200

RIVERSIDE, Calif. (AP) — Herschel McGriff, a 43-year-old driver from Bridal Falls, Ore., led all but 10 laps Saturday in winning the Permatex 200 stock car race at Riverside International Raceway.

McGriff, who had started in the front row after qualifying his 1966 Chevrolet at 104.788 miles per hour, beat Clem Proctor of Paramount, Calif., by 56.9 seconds before a record crowd of 18,600.

The race, for older model stock cars, was a preliminary to today's $104,000 Winston Western 500 current model sedans.

McGriff, who was paid $4,200, became only the second driver to win the Permatex 200 twice in the six years it's been run. His average speed was 99.433 m.p.h. The distance was 77 laps around the 2.62-mile road course. Last year's winner was Gary Kershaw of Victoria.

The race ended under a yellow light after Ted Fritz of Modesto, Calif., crashed into the wall in turn six with two circuits to go. Fritz was not hurt.

Third place went to Ed Bradshaw of Bakersfield, Calif., driving a 1965 Chevrolet. He and Proctor, who drove a 1963 Thunderbird, were the only drivers to finish in the same lap with the winner.

McGriff, well-known throughout the Pacific Northwest, also has a berth in today's feature.

However, a Victoria car, owned by Dick Midgley with Dave Cooper as driver, did not qualify.

The Midgley-Cooper crew worked on the car, a 1970 Chevelle built to 1971 standards, Saturday morning but were unable to make adjustments to meet this year's standards by the noon deadline.

The adjustments called for a modification of the back of the roll cage and the addition of hinges on the trunk lid.

The car twice failed inspection tests Wednesday and Thursday but was given a third chance when Midgley won an appeal based on the fact that the crew had not been advised of 1972 specifications.

Scalpers Clean Up

MONTREAL (UPI)—It was a scalper's dream Saturday night when a temporary walkout by Canadian Broadcasting Corporation technicians blacked out the Montreal-Boston hockey game.

About 1000 anxious fans, unable to see the scheduled game on their home sets, converged on the Montreal Forum, forcing police to block off the area.

Scalpers were reportedly having no difficulty selling standing room tickets for as much as $60 apiece for the long sold out game. Tickets for the top tier of seats were going for $100 a pair.

"It was a madhouse," said one witness. "People were even trying to break in."

Austrian Wins

ST. GERVAIS, France (AP) — Annemarie Proell of Austria won the second leg of the giant slalom Saturday and took over first place in the World Cup ski standings.

Her time was one minute 38 seconds, giving her an over-all time for the two legs of three minutes 12.03 seconds. She won the first leg Friday.

Second place in the over-all event went to Monika Kaserer of Austria with an over-all time of 3:14.80. Her time Saturday was 1:39.23. Marie Therese Nadig of Switzerland finished third with an over-all time of 3:16.13, clocking 1:38.30 for the second leg.

Miss Proell grabbed the World Cup lead from Francoise Macchi of France in the last major race before the Winter Olympics at Sapporo, Japan, next month. Miss Macchi fell during the first leg of the slalom Friday.

Miss Macchi finished second Saturday in 1:39.03 but that was only good enough for a 16th-place tie with an over-all time of 3:22.06. Michele Jacot of France, fifth-place finisher in the first heat, fell Saturday.

Isabelle Mir of France was fourth over-all with a time of 3:17.66. Florence Steurer of France was fifth in 3:17.99 and Marilyn Cochran of the United States sixth in 3:18.57.

Diane Pratte of Rouyn, Que., was the top Canadian finisher, placing 24th over-all in 3:25.24.

Richey Tops Graebner

LONDON (AP) — Cliff Richey of Sarasota, Fla., beat Clark Graebner of New York, 7-5, 6-7, 7-5, 6-0, Saturday night in a marathon all-American final in the Rothman's International tennis tournament.

The $8,400 final was probably the longest world-class tennis match in history since the advent of the tie-break system. It was played before a capacity crowd of almost 6000 spectators, spread over the six tiers of historic Royal Albert Hall and lasted three hours and six minutes.

The crowd was treated to a game of precision tennis with both finalists volleying and lobbing to perfection.

The 28-year-old Graebner, who had been involved in a two-hour and 35-minute victorious doubles final earlier in the day, had his booming serve working right from the start.

But Richey, getting some early breaks on shots which hit the net and fell the right way, used a flashing forehand down the sidelines to wear down his rival.

Torre Selected Most Valuable

NEW YORK (AP) — Joe Torre of St. Louis Cardinals, the National League's Most Valuable Player in 1971, was named Player of the Year Saturday by New York Chapter of the Baseball Writers Association of America.

Torre won the NL batting title with a .363 mark.

VICTORIA GLASS
ALUMINUM WINDOWS
360 BAY
386-4811 386-4141

Clare Propp

Alex Ingram
'72 Mercury Comet 2-Door
FROM $2720.00
SUBURBAN MOTORS
3377 Douglas St. at Saanich Rd.
Telephone 386-6131

DODGE "COLT" MADE IN JAPAN
FULL PRICE $2297 2-DOOR COUPE
DELIVERED VICTORIA
$63 down $63 per month 48 months on approved credit
"Victoria's Most Trusted Name"
NATIONAL CHRYSLER DODGE
Both sides of 800 Block YATES ST. • 384-8174

NO MONEY TILL APRIL
HONDA
NEXT RED LION
PEARSON

NOW! Your Choice of SWINGING OR SLIDING DOORS

AS LOW AS $3363
240 Six, 105.5" W.B. Regular Van
PETER POLLEN FORD
YATES AT COOK 384-1144

Canadian Olympic Athletes Stop Overnight at Comox

Canadian senior pairs figure-skating champions, Sandra Bezic (centre) and her brother, Val (second from left) with other members of Canada's Olympic team left Comox Saturday after an overnight stop for Japan and the Winter Games which start Feb. 3. The team is travelling by armed forces aircraft because of the strike of air controllers. The athletes arrived at Comox Friday afternoon and departed at 5:30 a.m. Saturday.—Agnes M. Flett)

Manchester United Toppled To Third Place by Chelsea

LONDON (CP) — Manchester United's 15-week stay atop the First Division of English League soccer came to an end Saturday when it was beaten 1-0 by Chelsea on a 48th-minute goal by Peter Osgood.

Manchester United, which has not won a league match since Dec. 4, slipped to third place, one point behind Leeds United and Manchester City who are tied with 36 points each.

Leeds, runner-up for the last two season's, scored a 1-0 victory over Sheffield United with Allan Clarke heading in the winner after 15 minutes.

RALLIES TO WIN

Manchester City came from behind to beat Crystal Palace, 2-1. Palace took the lead in the 10th minute on a goal by Bobby Tambling, but Francis Lee tied the score seven minutes before halftime and a goal into his net by Mel Blyth gave City its victory.

Derby County retained its hold on fourth place by drawing, 3-3, against West Ham United. Alan Hinto shot Derby into a fourth-minute lead before Frank Lampard equalized 38 minutes later. Bryan Robson put west Ham ahead for the first time three minutes after the interval, only to have Alan Durban level it 18 minutes later. Trevor Booking restored West Ham's lead with 10 minutes to play but Derby tied the score again on Kevin Hector's goal with four minutes to go.

ARSENAL WINS, 1-0

League champion Arsenal stretched its unbeaten record to 10 matches, beating Huddersfield, 1-0, on a goal by George Armstrong in the 12th minute.

Norwich City maintained its five-point lead in the Second Division after a 1-1 draw against Preston North End. John Bird scored for Preston in the 10th minute with Norwich equalizing from a disputed penalty shot by Graham Paddon in the 24th minute.

Second-place Millwall also drew, 1-1, with Sheffield Wednesday, a second-half penalty goal by Tommy Craig told the score for Sheffield and wiped out Doug Alder's goal in the 12th minute.

Glasgow Celtic, champion for the last seven seasons, increased its lead at the top of the Scottish League First Division to three points with a 3-2 victory over St. Johnstone.

St. Johnstone, the ony team to beat Celtic in a league match this season, found itself trailing 2-0 after only 19 minutes through goals by Kenny Dalglish and Dixie Deans. St. Johnstone scored twice in a second-half rally, but Celtic won it with another goal by Deans three minutes from the end.

Second-place Aberdeen lost, 1-0, to Dunfermline, whose goal came in the 38th minute from Mike Gillespie.

Glasgow Rangers slammed Hearts, 6-0, with all their goals coming in the second half. Willie Johnston broke the deadlock two minutes after the interval and then the floodgate opened, Derek Johsnstone getting three goals and John Greig and Alfie Conn one each.

ENGLISH LEAGUE

Division I

Arsenal 1, Huddersfield 0.
Coventry 1, Ipswich 1.
Crystal Palace 1, Manchester City 2.
Everton 2, West Bromwich 1.
Leeds 1, Sheffield United 0.
Manchester United 0, Chelsea 1.
Newcastle 3, Tottenham 1.
Notts Forest 1, Leicester 2.
Stoke 3, Southampton 1.
West Ham 3, Derby 3.
Wolverhampton 0, Liverpool 0.

Division II

Blackpool 1, Bristol City 0.
Charlton 1, Carlisle 1.
Fulham 3, Luton 1.
Middlesbrough 2, Sunderland 0.
Norwich 1, Preston 1.
Orient 1, Burnley 0.
Portsmouth 2, Cardiff 0.
Queen's Park Rangers 4, Oxford 2.
Sheffield Wednesday 1, Millwall 1.
Swindon 2, Hull 1.
Watford 0, Birmingham 1.

Division III

Aston Villa 2, Barnsley 0.
Blackburn 3, Port Vale 1.
Bournemouth 2, Notts County 0.
Bristol Rovers 2, Brighton 2.
Chesterfield 1, Walsall 1.
Halifax 0, Bolton 1.
Mansfield 1, Tranmere 1.
Oldham 1, Torquay 0.
Plymouth 4, Rochdale 1.
Swansea 0, Rotherham 2.
Wrexham 2, Shrewsbury 1.

Division IV

Bury 3, Darlington 2.
Exeter 3, Cambridge 4.
Grimsby 2, Lincoln 2.
Newport 2, Southend 0.
Northampton 4, Chester 2.
Peterborough 2, Hartlepools 2.
Reading 1, Barrow 0.
Southport 0, Aldershot 0.
Workington 1, Gillingham 1.

SCOTTISH LEAGUE

Division I

Clyde 3, Falkirk 1.
Dundee 5, Ayr 1.
Dunfermline 1, Aberdeen 0.
Hibernian 1, Motherwell 2.
Kilmarnock 1, Partick 4.
Morton 0, East Fife 0.
Rangers 6, Hearts 0.
St. Johnstone 2, Celtic 3.
Airdrieonians vs. Dundee U. ppd.

Division II

Berwick 2, Cowdenbeath 0.
Clydebank 3, Albion 1.
East Stirling 5, Arbroath 0.
Hamilton 1, St. Mirren 5.
Raith 4, Montrose 0.
Stenhousemuir 1, Queen of South 3.
Brechin vs. Dumbarton ppd.

SCOTTISH FA CUP
Second-round Replay

Stranraer 1, Forfar 2.

IRISH LEAGUE

Bangor 0, Glenavon 4.
Crusaders 2, Ballymena 1.
Derby 0, Distillery 0.
Glentoran 4, Cliftonville 0.
Linfield 1, Ards 1.
Portadown 3, Coleraine 1.

Saanich Program Launches Minor Hockey Week Today

If you are one of the approximate 4200 parents who have been shuffling your boy off to hockey games at four in the morning with "I'll go with you next week, son," this is the week you can make it up to him.

It's Minor Hockey Week in the Greater Victoria area and the time when parents and hockey fans can show their appreciation to those who work hard organizing and running the minor hockey programs in Victoria, Saanich, Esquimalt and Victoria Racquet Club.

Saanich leads in registration this season with 736 players, followed by Victoria with 633, Esquimalt with 520 and Racquet Club with 227. Another organization, the Juan de Fuca Minor Hockey Association, is expected to register players this fall.

Saanich kicks off Minor Hockey Week with its jamboree today at G. R. Pearkes Arena beginning at 4 p.m. and running through to about midnight. Official ceremonies are scheduled for 7:05.

Victoria's Minor Hockey Night is Thursday at Memorial Arena, starting at 4:30 and also expected to last until midnight. Official opening ceremonies are slated for 8 p.m.

On Saturday, Racquet Club Minor Hockey Night starts at 2:30 p.m. on Racquet Club Ice and will end at about 10 p.m. Esquimalt holds its minor hockey night the same day beginning at 4 p.m. at Esquimalt Sports Centre. The program is scheduled to run until 11.

Decisions of Meetings in Japan Could Affect Olympic Structure

TOKYO (AP) — The International Olympic Committee opens a series of meetings this week amid controversy over alleged professionalism and commercialism in amateur sports.

The decisions are likely to have a direct bearing on the Winter Games in Sapporo and perhaps on the entire Olympic structure.

Avery Brundage, 84-year-old president of the IOC, is expected to arrive Monday with the first crucial meeting scheduled for Wednesday, when the eligibility commission holds its session.

Then the scene shifts to Sapporo, 500 miles north of Tokyo for the Winter Olympics, Feb. 3-13. The general meetings open there Jan. 30 and continue until the start of the games.

Brundage has said repeatedly that about 30 to 50 Alpine and Nordic skiers in his view were "out" of the games for alleged commercialism.

Marc Hodler, president of the International Ski Federation (FIS) countered by saying "if the differences with the IOC remain unbridgeable," world championships instead of Olympic competitions should be held at the Sapporo sites.

Tomoo Sato, secretary general of the Japanese organizing committee, said "we have been preparing for Olympic games, and not for world championships."

Hodler and Sato have expressed hope that a solution would be reached to keep skiing in the Olympics but they did not have the answer.

There are two possibilities — a compromise acceptable to all or a clear disavowal of Brundage by the IOC's plenary session.

There is even the possibility — although unlikely — that the Olympic Winter Games will be abolished altogether after the Sapporo games or even that the Sapporo games will be cancelled.

Sapporo officials said recently, that if skiing was dropped, television contracts worth millions would be cancelled. They added that they couldn't get more money on short notice and it would jeopardize the games due to lack of funds.

T-Birds Outscore Vikings

University of Victoria Vikings were outscored and outmuscled Saturday in a Western Canada Intercollegiate Athletic Association hockey game at Esquimalt Sports Centre.

Vikings, still looking for their first win this season, went down to their 10th straight defeat when the powerful University of B.C. Thunderbirds, tied for first place in the Rockies Division of the WCIAA, jumped to a 5-0 lead and coasted to an 8-1 victory.

Former Western Canada League star Laurie Yaworski scored two goals and added an assist for UBC, which also had two - goal efforts by Alex Dick and Doug Buchanan. Chuck Carrignan and Brian DeBiasio completed the Thunderbird attack and Terry Oscarson scored the lone Viking goal in the second period.

The game was marred by a third-period brawl involving Dave Stapleford of Victoria and Bob Gaston. Both players drew major penalties and game misconducts and UBC coach Bob Hindmarch was ejected from the game after stepping on the ice during the fight.

Viking goalkeeper Murray Finley stopped 39 shots while Ian Wilkie of UBC turned aside 23 shots.

The teams meet again today at Esquimalt Sports Centre, starting at 2:30 p.m.

In Saturday's only other game, University of Manitoba scored a 5-0 win over the visiting University of Saskatchewan Huskies.

In games played Friday, University of Calgary Dinosaurs upset the visiting University of Alberta Golden Bears, 5-3; Brandon University Bobcats downed University of Wesmen, 5-2, in Brandon and University of Manitoba scored a 6-0 home-ice victory over the Huskies.

UBC 8, UVic 1

FIRST PERIOD

1. UBC, Dick (Yaworski) 1:50.
2. UBC, Yaworski (Williamson, Dick) 7:57.
3. UBC, Buchanan 11:13.

Penalties: Vanzella (UBC) 5:08, Stapleford (UVic) 5:31, Williamson (UBC) 9:04, Williamson (UBC) (major, misconduct) 14:42, Wilkie (UBC) and Cousins (UVic) 15:21, Hendry (UVic) 19:44.

SECOND PERIOD

4. UBC, Yaworski 8:32
5. UBC, DeBiasio (Buchanan, Darnborough) 13:06.
6. UVic, Oscarson (Richarason, Bock) 13:18.

Penalties: Buhr (UBC) 3:23, 5:49, McAneeley (UBC) 7:52, Stapleford (UVic) 12:38.

THIRD PERIOD

7. UBC, Dick (McAneeley) 1:54
8. UBC, Buchanan (Darnborough) 5:04.
9. UBC, Carrignan (Dick, Williamson) 18:25.

Penalties: Bock (UVic) 0:40, Severyn (UVic) and Walton (UVic) 3:44, Vikings (bench minor) 7:51, Stapleford (UVic) (major, game misconduct), Gaston (UBC) (minor, major, game misconduct), Yaworski (UBC) and UBC (bench minor) 10:18, Cousins (UVic) 11:39, Vanzella (UBC), Wilkie (UBC) and Carter (UVic) 11:45, Buchanan (UBC) 19:44.

Shots:

Wilkie (UBC)	6	8	9	—23
Finley (UVic)	15	12	12	—39

Racing at Santa Anita

ARCADIA, Calif. — Results of Saturday's thoroughbred racing at Santa Anita:

First Race — $5,000, claiming, four-year-olds and up, six furlongs:
King's Delegate (Schacht) $36.40 $13.40 $11.20
Sir Larry Jay (Ramirez) 6.80 5.60
Arch Nal (Walski) 33.80
Also ran: Jet Bet, Dr. Hork, Eagle's Son, King Rogers, Delicious Pinkie, Honking On, Major Reason, Father's Combo. Time 1:10 3-5.

Second Race — $7,000, claiming, four-year-olds and up, seven furlongs:
Modern Spirit (I. Valenzuela) $55.00 $16.00 $10.20
Proud Land (Harris) 4.60 3.40
Courageous Mac (Nono) 6.00
Also ran: Warfield, In Search, Spectros Host, King Theme, Envoy To Victory, Curzon, Earl's New Pearl, Sir Francis S, Mighty Gun. Time 1:23.
Daily Double paid $762.20.

Third Race — $7,500, allowances, three-year-olds, six and one-half furlongs:
Volume (Belmonte) $8.00 $4.40 $3.00
Norse Wind (Mahorney) 3.80 2.80
Avid (Pincay) 4.20
Also ran: Dealer, Coursing Ways, Erly Light, Money Game, Reluctant Lord, Candyville. Time 1:16 1-5.

Fourth Race — $12,000, four-year-olds and up, one and one-sixteenth miles:
House Committee (Pincay) $5.00 $2.80 $2.60
dh-Enoc-A-Nee (E. Belmonte) 2.60 3.20
dh-Nashua Road (Grant) 3.00 3.40
dh-Deadheat for second.
Also ran: Snow Man, Princeless Wind, Extra Hand, Gaucho Star. Time:

Fifth Race — $10,000 allowance, four-year-olds and up, six furlongs:
Wildcat Hills (Belmonte) $4.60 $4.40 $2.40
O. K. Holme (Baeza) 5.80 2.80
a-Kibitzer (Pincay) 2.10
Also ran: a-Thorn, Bushel Times, Prince of Fortune, Sake Tsuin, Soft Victory, Donut Treat, Bishopric. Time: 1:08 2-5.
a-entry
a-Entry
$5 exacta paid $78.50.

Sixth Race — $30,000 added San Marcos Handicap, First Division, four-year-olds and up, one and one-quarter miles, turf:
Aggressively (Pierce) $24.80 $10.00 $6.20
Lord Berby (Toro) 12.40 8.40
Bold Inquiry (Baeza) 7.00
Also ran: Kibla Khan II, Paraie, Panzer Chief, Loud, Rinconcito, Headlamp. Time: 2:00 3-5.

Seventh Race — $8,500 allowance, three-year-olds, one and one-sixteenth miles:
Alfa Boy Binky (Hamilton) $47.20 $13.60 $4.60
Woodland Pines (Tejada) 6.00 3.40
Bicker (Baeza) 2.60
Also ran: TV Tony, Perchance to Dream, Timely Kick, Partner's Hope, Buck B., Soclus. Time: 1:42 4-5.

Eighth Race — $30,000 added San Marcos Handicap, Second Division, 4-year-olds and up, one and one-quarter miles, turf:
Big Shot II (Belmonte) $6.20 $3.80 $3.00
Golden Eagle II (Lambert) 3.60 3.00
The Pruner (Baeza) 3.40
Also ran: Riboronde, Mayhedo, Guiludi, Moomba Fox, Practicante. Time: 1:39 4-5.

Ninth Race — $9,000 claiming, four-year-olds and up, one and one-sixteenth miles:
Bold Courage (Rosales) $32.60 $16.00 $8.60
My Boy Scotty (Yoka) 11.00 6.60
Without Hesitation (Harris) 9.20
Also ran: Campomar, Antrim Lad, Bid Away, Windy Point, Boulevard Stop, Revitup, Market Minstrel, Olymbrose, Gray Power. Time:
$5 exacta paid $804.50.
Attendance 44,372. Mutuel handle $4,436,977.

Full Entry For Spiel

A full entry of 64 rinks will take part in the 11th annual Esquimalt men's bonspiel which gets underway Monday at the Esquimalt Sports Centre.

The four-event bonspiel will feature evening-only curling until Saturday.

Following are the opening draws:

MONDAY

6 p.m.—Reg Yells (P) vs. Maurice Teijler (V); Phil Pepin (P) vs. Hank Graas (E); M. Blott (E) vs. P. Jonsson (V); Hal Taylor (E) vs. M. Robertson (E); Cy Mann (V) vs. A. Paterson (E); S. Armstrong (P) vs R. Callaghan (E).

8:15 p.m.—D. Milne vs. Don McCord (E); R. Mickelson (P) vs. J. Smith (V); Dodie French (P) vs. R. Gordon (P); O. J. Powell (V) vs. K. Lawter (E); Alec More (E) vs. David Hay (P); D. Cole (V) vs. Steve Skillings (RC).

10:30 p.m.—Flikker vs. McCorquodale (P); Steve Dwernychuk (E) vs. B. Page; Ayres (E) vs. Howie Ward (E); R. Jolly (E) vs. D. Andrew (E); Rasmussen (E) vs. McMullen (P); Varga (V) vs. Fincham (P).

TUESDAY

6 p.m.—Jack Moir (E) vs. T. Jones (P); Gar Taylor (V) vs. Jim McGregor Jr. (E); Dave Valentine (E) vs. Stan Olson (P); Norm Martin (E) vs. Mallard (V); Les Brice (P) vs. Harvey Thompson (E); Gordon Saunders vs. Al Lewis (E).

8:15 p.m.—Bill Musgrove (E) vs. Don Sled (E); Mantel (V) vs. Jack Anderson (V); Jim Gallaugher (P) vs. B. B. Crothers (E); Silvie (E) vs. Don Gwre (E); Keith MacKenzie (V) vs. John Flynn (P); Brad Clarke (V) vs. Tim Horrigan (E).

10:30 p.m. — Glen Wilson vs. Jim Allison (V); Al Layfield (P) vs. Bob Crowe.

Boxing Club, Oak Bay Win

DIVISION III

	P	W	L	T	F	A	Pts
London BC	13	12	0	1	46	8	25
Castaways	13	10	2	1	46	19	21
Oak Bay	13	9	4	0	47	21	18
Stein Const.	13	5	5	3	30	37	13
Prospect Lake	13	4	7	2	29	23	10
William Head	13	4	7	2	23	31	10
East Saanich	13	1	9	3	12	43	5
Falcons	13	0	11	2	17	73	2

Stu Wallace scored two goals from the penalty spot — one in each half — to give London Boxing Club a 2-0 victory over William Head in a Victoria and District Soccer League Division III match at Beacon Hill Park Saturday.

It was the 12th win in 13 matches for the undefeated Boxers and increased their lead over second-place Castaways to four points.

Oak Bay moved to within three points of Castaways when centre-forward Barry Moen scored to give them a 1-0 win over Prospect Lake, also at Beacon Hill Park.

The games were both make-up ones postponed on Jan. 9. The full District League schedule for this weekend was postponed because of wet grounds.

GLENSHIEL HOTEL DINNER
SMORGASBORD $2.25
(6-9 Every Nite)
606 Douglas St.
383-4164

NATIONAL DATING SERVICE
32—488 BURNSIDE EAST
Excitement Finds Those Who Look for It
Call Us Today!
384-0121

Afraid to Open Your Mouth?

Bad breath often becomes a real problem for many people with deteriorating dentition . . . gum trouble, caps, bridgework and especially dentures. Only your dentist can rectify these conditions. But Steri/sol Oral Antiseptic does much to control accompanying bad breath. Steri/sol is specially designed for this purpose. Steri/sol's formulation contains an exclusive, active ingredient called Hexetidine that deprives bacteria of thiamine. Without thiamine, the mouth-germs that cause bad breath cannot live. In fact, Steri/sol with Hexetidine is so effective, it kills 95% of these mouth-germs within 15 minutes. Then it clings to the mouth and gum tissue to control bad breath for up to 10 hours. No wonder many dentists use Steri/sol.
Try Steri/sol with Hexetidine. It costs more than you usually pay for a mouthwash, but then Steri/sol is not your usual mouthwash. Sold only at pharmacies.

Steri/sol Oral Antiseptic (with Hexetidine)

ENSIGN TUNE-UP SPECIALISTS
ARIE KOOYMAN
LARRY LEPARD
HANS STAUSS
Factory Trained Tune-Up Experts, with 56 Years' Continuous Experience
ELECTRONIC ENGINE TUNE-UP
Here's What We Do:
- Clean and Adjust Spark Plugs, Replace if Necessary.
- Replace Distributor Points and Condenser.
- Electronically Check Electrical System.
- Set Timing.
- Test Battery, Clean Terminals.
- Adjust Carb.
- Road Test for Customer Satisfaction.

Labor Only
4 Cyl. $11.95*
6 Cyl. $13.95*
8 Cyl. $16.95*

* Steam Cleaning of Engine Compartment at Slight Extra cost.

ENSIGN SERVICE CENTRE VIEW AT COOK
CHRYSLER PLYMOUTH
386-2411

Sands
Your Four Community Funeral Chapels
Dedicated to Service
sensible prices
Victoria 388-5155
Sidney 656-2932
Colwood 478-3821
Nanaimo 753-2032

ELLIS
Robert St. George
FOR ALDERMAN
JANUARY 29th
Please Call 383-6449
- To Discuss the Issues.
- For Transportation to the Polls.

SUPER FOOD! CAPITAL 50 WEST BURNSIDE
1.49 DAY
Sun., Mon., Tues., Wed.
Jan. 23, 24, 25, 26
FREE DELIVERY
OPEN EVERY DAY 9 A.M. TO 9 P.M.
WE RESERVE THE RIGHT TO LIMIT QUANTITIES

Chicken Loaf Sliced Bologna 16-oz. pkt. Your choice 2 pkts. 1.49
BREAKFAST PORK SAUSAGE 2 lbs. 1.49
HAM STEAK 2 8-oz. pkts. 1.49
NO. 1 BULK WIENERS 3 lbs. 1.49
INSTANT COFFEE NESCAFE 10-oz. jar 1.49
Detergent Granules TIDE 5-lb. king size 1.49
NABOB DELUXE TEA BAGS 140 bags bonus pack 1.49
FIVE ROSES FLOUR 20-lb. bag 1.49
PACIFIC MARGARINE 8 lbs. 1.49
SCOTT VIVA PAPER TOWELS 3 2-roll pkt. for 1.49
FRESH SPINACH 10-oz. cellopac 27c
MIX 'N' MATCH MEDIUM ONIONS TURNIPS lb. 7c

ENSIGN CHRYSLER PLYMOUTH

LOW INTEREST MEANS LOWER PAYMENTS
NOW YOU CAN PURCHASE A NEW 1972 PLYMOUTH

$61 DOWN $61 PER MONTH

Plymouth
CHRYSLER
Fargo Trucks
SALES/SERVICE

BRAND NEW 72 PLYMOUTH CRICKET

- ★ 4 Door Sedan
- ★ 5 Passenger Car
- ★ 4 Speed Transmission
- ★ Power Front Disc Brakes
- ★ 14 cubic ft. Trunk
- ★ Optional Automatic (extra cost)

BUY A NEW 72 TODAY

48 PAYMENTS OF $61

Includes 5% Sales Tax and Free 1972 Plates
(On approval of credit)
or 1 Payment of $2237
Plus 5% Tax and Registration

BRAND NEW SAVE $700

'71 SATELLITE SEBRING 2-Door Hardtop

SALE PRICE **$3235**

Automatic Transmission.
Rear Window Defogger.
Bumper Guards.
Body Side Moulding.
Deluxe Wheel Covers.
STOCK NO. 3058.

$95 DOWN $95 PER MONTH

48 Months on Approved Credit

BRAND NEW SAVE $1000

'71 PLYMOUTH FURY III
2 Door Hardtop

$3992 SALE PRICE

360 V8 motor.
Automatic.
Power Steering.
Power disc brakes.
Custom Radio.
Deluxe Interior.
STOCK NO. 5043

$118 DOWN, $118 PER MONTH

48 Months on Approved Credit

BRAND NEW SAVE $1000

'71 PLYMOUTH FURY III
4 Door Hardtop

$4140 SALE PRICE

360 V8 motor.
Automatic.
Power Steering.
Power Disc Brakes.
Custom Radio.
Deluxe Interior.
Loaded with extras.
STOCK NO. 5045

$120 DOWN $120 PER MONTH

48 Months on Approved Credit

NEAR NEW AND TOP QUALITY USED CARS AT BIG SAVINGS

STOCK NO.	YEAR	MODEL	EQUIPMENT	SALE PRICE	Payments
83561	60	FORD Zephyr	6 cylinder, standard.	$295	20 of $21
12391	67	VOLKSWAGEN 1500 Fastback	Bucket seats, radio. 4-speed.	$1495	36 of $53
8226	69	VAUXHALL EPIC	Bucket seats. 4-speed.	$1095	36 of $38
82691	69	VOLKSWAGEN BUG	Bucket seats, radio. 4-speed.	$1795	36 of $64
83631	69	AUSTIN 1800	Bucket seats, radio, automatic.	$1595	36 of $56
12001	69	TOYOTA CROWN	Automatic, Console.	$1895	36 of $67
90981	70	AUSTIN American	Automatic	$1895	36 of $67
20491	70	TOYOTA Corona 1200 2 Door	Automatic	$1696	36 of $60
20101	70	TOYOTA CORONA Hardtop Mark II	Automatic, radio. Vinyl roof.	$2095	36 of $73
30501	70	DATSUN 1600	4 speed, radio	$1895	36 of $67
8410	70	SIMCA 1204 3-Door	4-speed Bucket Seats	$1595	36 of $56

STOCK NO.	YEAR	MODEL	EQUIPMENT	SALE PRICE	Payments
30141	64	RAMBLER CLASSIC	6 cyl. Standard	$695	30 of $31
11011	64	OLDSMOBILE F85 COUPE	6 automatic, power steering, bucket seats, radio	$895	30 of $39
11562	65	CHEVROLET Biscayne	6, standard.	$795	36 of $36
83651	65	ACADIAN Station Wagon	6, Automatic, radio	$795	30 of $36
27081	65	FORD Custom	V8, automatic, power steering, radio	$1095	36 of $39
13162	66	DODGE POLARA	6 cyl., Automatic, Radio.	$995	30 of $43
90321	67	CHEVROLET Biscayne	6, standard	$895	30 of $39
10231	67	CHEVY NOVA	6 cyl Automatic, Radio	$1395	36 of $49
30502	68	FORD GALAXY HARDTOP	V8, Automatic. Power Steering, Radio	$1995	36 of $70
8361	68	DODGE DART HARDTOP	V8, Automatic, Power Steering, Radio	$1995	36 of $70
40051	70	PLYMOUTH FURY Hardtop	V8, Automatic, Power Steering, Radio, Vinyl Roof.	$2795	36 of $98

YATES AT COOK 386-2411

OPEN SUNDAYS 5-9 P.M.
DINING WITH A DIFFERENCE
Gay Nineties Spare Rib House
WHERE KEN PEAKER and SHEILA
Play Your SING-A-LONG MUSIC
A SPARKLING ATMOSPHERE for
PERSONALIZED MUSICAL HAPPENINGS
World-Famous SPARERIBS — Full Dinner Menu
825 Burdett—CHERRY BANK HOTEL—385-5380
Check Our Prices for Banquets and Parties

VICTORIA THEATRE GUILD Presents
"THE PRIME OF MISS JEAN BRODIE"
by J. Presson Allen
at
Langham Court Theatre
SAT., JAN. 29 to SAT., FEB. 5 incl.
Tickets $2.00, Students $1.00 (except Saturdays)
at Eatons Box Office 382-7141
10 a.m. to 4 p.m. daily from Wed., Jan. 26
Monday, Jan. 31 — "2 for 1 Night"

MR. VERN EPP
Manager of the
Imperial Inn
is pleased to announce
The Imperial Grill Diner's Club
12 COMPLIMENTARY DINNERS OF YOUR CHOICE

During the next few weeks a limited number of people will be invited to join this marvellous new innovation in dining excellence.

As a member of the Imperial Diner's Club you are entitled to one free dinner when accompanied by one or more paying guests. The amount of the free dinner is determined by dividing the total food check by the number of people in the party. (For example: If 2 dinners are ordered and the check total is $10.00, the free dinner amount is ½ the total or $5.00. If 4 dinners are ordered and the check total is $20.00, the free dinner amount is ¼ the total or $5.00.)

Each member is entitled to 12 such free dinners during the year his membership card covers. Cost is only $12.50 per year for membership.

The Imperial Diner's Club offers grand savings while you enjoy the superb food and intimate dining atmosphere.

Be among the first to join the Imperial Diner's Club. Mail in the coupon below today, or call 382-2111 for further information.

IMPERIAL DINER'S CLUB
1961 Douglas St.,
Victoria, B.C.

Gentlemen:
Please enroll me in the Imperial Diner's Club. I am enclosing my cheque for $12.50 for the year's membership. I understand that membership entitles me to 12 free dinners per year as described above.

Name ..... Phone .....
Address .....
City ..... Province .....

GLAD YOU ASKED

Jackie Debunks Bunker Ambition

By HY GARDNER

Readers coast-to-coast have asked many questions about what Jackie Gleason is doing these days. Ranging all the way from:

Q. Would he have liked to have done All in the Family since the format, to a degree, was similar to sketches he's done for years?

Is it true that his exclusive contract with CBS runs out this year? And will he be free to do anything he wants to do with another network?

To: Is it true that he's running a golf tournament at his own club in Florida? When will it be on television? And who will participate? Has Jackie ever made a hole-in-one?

A: "I was lucky twice," the Great One modestly told me. "Once on the ninth hole of the Atlantis Country Club near Palm Beach.

"A second time on the par-3 seventh hole of the Country Club of Miami. I remember that one well," he chuckled. "I was playing in a foursome and bragged, 'I think I'll get a hole-in-one on this shot,' and I did! This wasn't as much of a coincidence as it might seem because I frequently say that teeing off to a short hole."

Naturally when Gleason does something, he does it big. The tournament he's planning (at the Inverrary course in Lauderhill, Florida) will offer the richest purse of all the pro tournaments ($260,000; previous high was Westchester's $250,000).

It will run Feb. 21-27 and, in addition to the top pros on the PGA circuit, the amateur competitors will include Bob Hope, Joe DiMaggio, Mickey Mantle, Whitey Ford, Don Adams, Buddy Hackett and their host, Gleason.

"All of these fellows will be there to toss a birthday party for me on Feb. 26," Gleason gleefully revealed. "It ought to be a whamdinger."

About his "lifetime exclusive contract" with CBS-TV winding up this year, Jackie says: "That's not so. It runs until 1974." When I asked if he had any movies he plans to do between now and then, he answered, "I'm busy reading scripts but so far I haven't come across anything that really appeals to me. But I'll keep reading."

Was he a little disgruntled to see All in the Family such a great big hit, I wondered, considering that it's a switch from what he's been doing all his life? And would he have liked to have been Archie Bunker?

"No," the candid comic commented, "Carroll O'Connor is great, largely responsible for the success of the show. I just wouldn't do the material they do. I think that there are easier and better ways to get a laugh."

Q: What has Israel's Prime Minister, Golda Meir, had to say about Egyptian President Sadat's war and peace talk? — N. R. Smith, St. Louis.

A: When Mrs. Meir was asked what she would do if the Arabs, through the UN, wanted to see her peace maps, she retorted: "Do you know of any case where people who want peace refuse to look at each other?"

Nettled by the refusal of the Egyptian president to meet face-to-face and discuss peace, Mrs. Meir was reminded that even divorced couples negotiate through lawyers. "We're not talking about divorce," she snapped, "We're talking about marriage."

Q: I got a beer mug with this quotation: "Here's to a good little girl, but not too good, for the good die young and I hate a dead one." Any idea where it come from? — Mrs. Judith K. Iannuzzi, Indianapolis.

A: Perhaps it was inspired by the English satirist Samuel Butler (1612-1680): "God does not intend people and does not like people to be good. He likes them neither too good nor too bad."

Another possible source is this well-known line from Shakespeare (Othello): "Most become much more the better for being a little bad." The idea that the "good die young" has been poetic lore since ancient times.

NO MONEY
TILL APRIL
HONDA
NEXT RED LION
PEARSON

Starring
THE
MELROSE
CAFE
OPEN 24 HRS. A DAY
PERFECT FOR MOM
$1.49 STEAK
Tenderized with mushrooms and onions, served with vegetables and potatoes.
SOUP AND BEVERAGE
622 Yates — 383-9715
TAKE OUT ORDERS

NOW OPEN . . .
OLDE TOWN BISTRO
Bastion Square—
Law Chambers
• Varied Menu
• Live Entertainment
Mon. - Wed.
11 a.m. - 8 p.m.
Thurs. - Sat.
11 a.m. - 1 a.m.
Sunday—Workshop

Dine Downtown at the
Family Restaurant
Enjoy satisfying, inexpensive "dining-out" often at SCOTT'S!
Open 24 Hours Every Day
For Your Dining Pleasure
SCOTT'S
RESTAURANT
650 YATES, at DOUGLAS

RESTRICTED
For fans and those who enjoy good music for dancing.
GEO KRAELING
FAN NIGHT
The BIG BAND sound leader commences his 17th year in the Seaview Room this Saturday, 9:30 - 1 a.m. Res. 658-5234.
McMorran's

MEMORIAL ARENA
SUNDAY
PUBLIC SKATING
2:30 - 4:15
and
8:15 - 10:00 p.m.

G.R. PEARKES Arena
3100 TILLICUM
386-6664
PUBLIC ICE SKATING
FRIDAY
7:00-9:45 p.m.—Public
SATURDAY
Family
10:30 - 12 noon
1:30 - 3:30 p.m.—Public
8:00 - 10:00 p.m.—Public
SUNDAY
1:30 - 3:30 p.m.—Public
Minor Hockey Night
4:00 - 11:00 p.m.
Support Minor Hockey
PARENTS and TOTS
Mon., Wed., Fri. — 10-11:30 a.m.
Tues., Thurs. — 1:30-3 p.m.
Learning Carts Available

THE MEDIÆVAL INNS

Join us in our 16th Century English Inn, where one can supp and enjoy hearty entertainment.
Reserve for our Mediaeval Feasts.
1005 Broad St. Telephone: VICTORIA, B.C. 386-8317

CRYSTAL POOL
SUNDAY
2:00-5:00 p.m.—Public
7:00-9:00 p.m.—Public
MONDAY
12:00-1:00 p.m.—Adults
12:00-1:00 p.m.—Bus. men
3:00-5:00 p.m.—Public
8:00-9:30—Slim 'n' Trim
8:00-9:30 p.m.—Public

Deep Cove Chalet
CLOSED FOR SIX WEEKS
for alterations and Holidays.
Watch for Opening Announcement.
BUFFET LUNCHEONS
AND DINNERS
RECEPTIONS AND
BANQUETS
FOR INFORMATION, PHONE 656-3541 or 656-2967

FAMOUS ARTISTS PRESENTS
IN THE
Victoria Memorial Arena, Friday, March 17
AT 8:30 P.M.

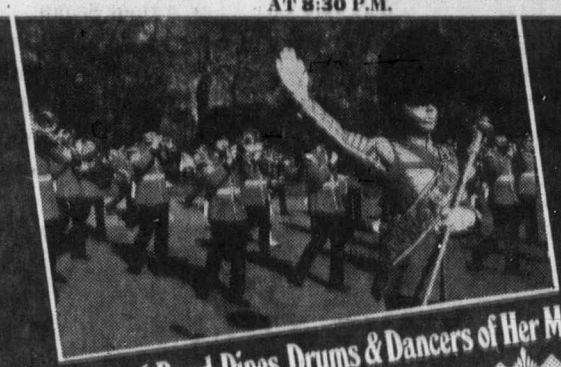

COLUMBIA ARTISTS FESTIVALS proudly presents
The Regimental Band, Pipes, Drums & Dancers of Her Majesty's
SCOTS GUARDS
A Musical Spectacular of Pomp & Ceremony · Company of 80

TICKETS NOW ON SALE AT THE ARENA BOX OFFICE AND THE McPHERSON PLAYHOUSE — PRICES $4, $3, $2.

THE BIG E
Why Don't You Ever Take Me
ICE SKATING
at The Big "E"?
SATURDAY;
Family—10:30 a.m. 'til noon
Public—1:30 to 3:00 p.m.
Public—8:15 to 10:00 p.m.
SUNDAY:
1:45 Skating Cancelled for Inter-Collegiate Hockey Game
Public—8:15 to 10:00 p.m.
WEDNESDAY:
Parents and Toddlers
1:30 to 3:00 p.m.
School Skating 3:30-5:00 p.m.
ESQUIMALT SPORTS CENTRE

It's Party Time...

Would you like to go to congenial parties where you can meet new people, make a lot of new friends, and have the time of your life? You can do all this and more as a member of our club.

If you have difficulty meeting people and making friends, here's your chance to change. Over 200 Club Members act as host by introducing you to other members, making your party going an informal pleasure. So decide now to see for yourself. It could mean a whole new world of fun and happiness for you.

A Personal Interview
Is Required
FOR INFORMATION
MISS RICHARDS
388-7898

723 FORT
SINGLES CLUB
For Further Information Without Obligation
NAME .....
ADDRESS .....
CITY ..... TEL. .....
A Division of F.A.D.S.

THE
DUKE'S HIDEAWAY
RESTAURANT 4558 CORDOVA BAY ROAD
"Where It's NEW YEAR'S EVE EVERY NIGHT"
OPENS! MONDAY, JANUARY 24th
• Dining
• Dancing
• Balloons
• Streamers
RESERVE NOW
658-8922
DANCEABLE MUSIC
by the incomparable
LOVE and PASE
Hostesses in body stockings! WHAT!!?
Chef Superb!
Host Bill Adams
THE HIDEAWAY
"Where It's NEW YEAR'S EVE EVERY NIGHT"

Police, Copters, Army To Supervise Carnival

RIO DE JANEIRO (UPI)—The Guanabara State security chief, Gen. Antonio Faustino da Costa, said 15,000 police will patrol the streets during Carnival next month.

They will be aided by army advisers, helicopters, motorcycle patrols and special communications centres.

Melina Alive—and Greek

By PHIL THOMAS

NEW YORK (AP) — Sprawled barefoot on a couch in her hotel living room, Melina Mercouri wearily announced to the ceiling: "Do you want to see a dead person? Then look at me!"

Assured she looked far from dead, the vibrant Greek actress hopped to her feet, displayed her wide smile and husky laugh, shook hands, then lay down again.

"Why am I tired?" she repeated. "What a Greek question! I woke up at 6 o'clock this morning to do a television interview. That was followed by many other interviews. It is now late in the afternoon. And you, my love, came late."

She laughed again and tucked her feet under her, explaining, "I have claustrophobia about my feet. I am very used to walking on the Greek sand and in the Greek sun without my shoes."

Miss Mercouri hasn't walked in Greece since late 1966. She had come to New York to star in a musical show called Illya Darling. While the show, the stage version of the film Never On Sunday, was running on Broadway, the Greek government changed and came under its present rule.

The current government, she says, took away her citizenship and confiscated her property, a fact she laments in her new book, I Was Born Greek.

The book, her first, tells of her early life, her friends, the political makeup of Greece — which she opposes — but mostly it celebrates her love for Greece.

Fingering a string of worry beads — "I am not worried. They make me think better. And I don't smoke too much" — Miss Mercouri says that despite the lack of a Greek passport, she was given papers by Switzerland which enable her to be a "satellite."

"You don't know how I can be a satellite?" she laughs.

"Then I will tell you. I go around the world. Since the Swiss gave me the papers I go often to Switzerland. I have great feeling for the Swiss. But I have not a home." However, she and her husband, film-maker Jules Dassin, keep an apartment in Paris.

"No," she continues, "I cannot go to Greece, and I miss it like a damned woman!

"Like all Greeks miss Greece. The most terrible thing you can say to a person is, 'You are not Greek, you are not Spanish, you are not Pakistani.' That is the most terrible thing."

She bit her lip, and then the laugh bubbled out again. "You know," she said, "they have declared me a non-Greek. They are ridiculous!"

STAL POOL
SUNDAY
0 p.m.—Public
0 p.m.—Public
MONDAY
0 p.m.—Adults
0 p.m.—Bus. men
0 p.m.—Public
0—Slim 'n' Trim
0 p.m.—Public

halet
UNCHEONS
ERS
NS AND
656-2967

arch 17
COLUMBIA ARTISTS FESTIVALS proudly presents
Majesty's
pany of 80
FICE
$3, $2.
4th
tesses
body
ckings!
AT!!?

FOLLOW THIS VICTORIA ENTERTAINMENT GUIDE

CLASSIC CAR MUSEUM—Cars, wax figures from the past. 813 Douglas (behind Empress Hotel). 9 a.m. - 9 p.m.

ROYAL LONDON WAX MUSEUM—At the Inner Harbor, 470 Belleville. 388-4461. 10 a.m. - 5 p.m. including Sunday.

UNDERSEA GARDENS—World's most beautiful garden at the bottom of the sea. 10 a.m. - 5 p.m. Inner Harbor.

SEALAND OF THE PACIFIC—Oak Bay Marina on Scenic Marine Dr. Open 10 - 5 p.m. Hourly Killer Whale Show.

THE FRIENDS OF THE PROVINCIAL MUSEUM
Present
VICTORIA VILLAGE SQUIRES CHORUS
and
REGINALD STONE, Organist
Jan. 29th at 8 p.m. in the Newcombe Auditorium
Proceeds are in aid of the
Dr. G. Clifford Carl Memorial Fund
Adults, $1.00 Pensioners and Students, 50c
Tickets are available at Munro's Book Shop, Yates Street
Ivey's Book Shop, Wilmot Place and at the door.

Spareribs • Corned Beef • Steak • Lobster Tail
ARNIE ARNIE'S PLACE
The Cellar
1061 Fort
Arnie Arnie Victoria's King
of Spareribs, Steak and Corned Beef
"DELICIOUS" Entertainment
Reservations 382-1714
8:30 a.m. to 1 a.m.

Oak Bay Beach Hotel
Victoria's Only Seaside Hotel
Enjoy Our
TUDOR DINING LOUNGE
Overlooking the Colorful Gardens and Ocean
Chef Jim Kostouros
presents
Another Popular
Seven-Course
Gourmet Dinner
WEDNESDAY, FEB. 2nd
Reservations Please Phone 598-4556
1175 BEACH DRIVE

ON STAGE! LIVE...
U.B.C. MUSICAL THEATRE SOCIETY PRESENTS...
"Fiddler on the Roof"
8 P.M. With A Saturday Matinee at 2
Tickets:- $8.50, $2.75, $2.00
AVAILABLE AT THE THEATRE
VICTORIA
JANUARY 26-29
McPHERSON PLAYHOUSE

featuring JADE
in the NEW PAINT CELLAR
DANCING NIGHTLY
9 p.m. - 2 a.m.
Saturdays
9 p.m. - 1 a.m.
CP Hotels
Paint Cellar
THE EMPRESS OF VICTORIA

The Rathskeller Restaurant
851 Douglas Street
serving:
European and Canadian Dishes
Open Daily
11:30 a.m. to midnight
Sunday:
4:30 p.m. to 10:00 p.m.
Phone for Reservations
386-9348

MING'S KITCHEN
CHINESE FOOD DELIVERY
384-4323
809 YATES STREET

LAST ENGAGEMENT—JANUARY 29
The Cripple Creek are going on tour...
Come Bacchus soon to the sounds of the Cripple Creek
DINING AND DANCING NIGHTLY
12 Noon to 2 a.m. Tues. thru Fri.
12 Noon to 1 a.m. Sat.
4 p.m. to 10 p.m. Sun.
Bacchanalia
"AXIL" IS COMING FEB. 1
We don't promise an orgy but we know you'll have fun!
386-6684 905 Esquimalt Rd.
(Kitty Corner from Maverick Market)

ART GALLERY OF GREATER VICTORIA
1040 Moss St. 384-4101
• TOM FORRESTALL
— LAST DAY SUNDAY —
• Universal Films Present
"Museum Without Walls"
— Complete series of 10 films — $12.50
Members — $10.00
Each Wednesday (noon and evening) for 8 weeks, starting February 2.
— Get your tickets NOW to avoid disappointment.
Noon Series:—Bring your lunch — Coffee Free.
Starting Tuesday —
The Art of Kenneth and Hellyn Pawula
Painter and Silversmith

FAMILY RESTAURANT
AT REASONABLE PRICES
• Luncheon Specials
• Week-end Dinner Specials
ROAST BEEF—With all the trimmings, dessert, beverage $2.25
In the "Den" at
daffodil inn
680 GARBALLY RD.
(behind Firestone)
386-8351
7 A.M. to 1 A.M. DAILY
SUN. and HOL. 7 A.M. - 11 P.M.

LONGHORN STEAKHOUSE
FAMILY STYLE DINNER SUNDAY
FEATURING
SWEET and SOUR SPARERIBS
Served with Fried Rice. Includes Green Salad, Soup, Dessert and Beverage.
$2.95
WEDNESDAY IS SPARERIB NIGHT
RESERVATIONS 477-8022
4066 SHELBOURNE ST.
OPEN DAILY 12 NOON
CLOSED MONDAYS
Owned and Operated by Graham Menzies

Shangri La
WE ARE HAPPY PEOPLE—COME, SEE US SOON!
Victoria's Newest and Most Delightful RESTAURANT DINING LOUNGE
International Cuisine
LUNCH: Mon. thru Fri. 11:30 - 2:00
DINNER DINING 5 p.m. - 11 p.m.
FRIDAY AND SATURDAY 'TIL MIDNIGHT
732 Johnson—Free Parking
Reservations 384-7811

Selected for the Royal Command Performance, 1970, London
"... HAS THAT YOUTHFUL ACCENT WHICH PLACES IT IN A LEAGUE WITH ZEFFIRELLI'S 'ROMEO AND JULIET.'" —John Mahoney, FM and Fine Arts Magazine
RICHARD BURTON as HENRY VIII
GENEVIEVE BUJOLD as ANNE BOLEYN
IN THE HAL WALLIS PRODUCTION
Anne of the Thousand Days
A UNIVERSAL PICTURE WIDESCREEN TECHNICOLOR
EVENINGS
Adults 1.50
Students 1.00
G.A. Members .75
Children .50
OAK BAY 2184 OAK BAY AVE 598-2313
Evenings Only 6:40 and 9:05
Sunday 8:00 Only

The body is you and everybody you know.
...AND ON THE SAME PROGRAM...
METRO GOLDWYN MAYER PRESENTS
Pretty Maids all in a row
EVENINGS
One Complete Show Only
"PRETTY MAIDS" at 7:30
"THE BODY" at 9:10
Coronet
836 YATES STREET
388-6414

"ONE OF THE YEAR'S 10 BEST."
TIME MAGAZINE NEWSWEEK
ABC PICTURES CORP. presents
DUSTIN HOFFMAN in SAM PECKINPAH'S "STRAW DOGS"
Warning: Brutality and Rape. —B. W. McDonald, B.C. Director.
nightly at 7 & 9 including sunday
fox cinema
quadra at hillside 382—3370
5th BIG WEEK

THE MEDIÆVAL INNS
"Charles, after the hunt, let's retire to the Inn for the . . .
JOCKSTRAPP HOUR"
5 p.m. - 7 p.m. Mon. thru Fri.
1005 BROAD ST. VICTORIA, B.C.
TELEPHONE 386-6317

GEM Theatre Sidney
LOVERS AND OTHER STRANGERS
RESTRICTED
GIG YOUNG Bonnie Eden
MONDAY AT 7:45 P.M.

MGM CHILDREN'S MATINEES
A THOUSAND THRILLING MOMENTS BLAZE ACROSS THE SCREEN AS A BOY CHOOSES THE BATTLES OF INDIA OVER THE CLASSROOMS OF ENGLAND!
METRO-GOLDWYN-MAYER presents
RUDYARD KIPLING'S KIM
TECHNICOLOR
WINNER OF PARENTS MAGAZINE AWARD
ERROL FLYNN · DEAN STOCKWELL
ALL SEATS 50¢
CAPITOL 805 YATES—384-6611
TODAY, ONE SHOWING
Only 2:30 P.M. Doors 2:00 P.M.

MOVIE GUIDE
James Garner 2ND WEEK!
Skin Game
Warning: "Some swearing." — B.C. Director — Technicolor
CAPITOL 805 YATES—384-6611
Today at 5:10, 7:10, 9:20 p.m.
Mon. Doors 6:30, Feat. 7:10, 9:20 p.m.
Last Complete Show 9 p.m.

REVEEN ON STAGE NOW!
2 SHOWS TODAY, 2:30 and 8 p.m.
Also Showing Mon., Tues., Wed.—8 p.m.
ROYAL
Box Office Open 12:30 p.m.
All Seats Reserved, $3.00
Tele.: 383-9711

Toklat
The stirring saga of a Grizzly Monarch's conflict with man
G
featuring Leon Ames as the old man of the mountain
Plus Spectacular Ski Short "Get Hot"
Sun International Productions Inc.*
*Wholesome Family Entertainment Always
Matinee Sunday 1:45, 3:45
Evening Doors 6:15, Shows 7:00 and 9:00
Monday Doors — 6:30
HAIDA 808 YATES STREET 382-4278
Adults $2.00
Golden Age and Children 75c
One Week Only

MODERN LUMBERJACK ADVENTURE IN OREGON'S TIMBERLANDS
PAUL NEWMAN · HENRY FONDA
Adult Entertainment
ODEON 1 780 YATES STREET 383-0513
Sometimes a Great Notion
Doors 2:30
Shows 3:00, 5:00, 7:10, 9:15
Monday Doors — 6:45 Shows 7:10 - 9:15
WARNING: — "Frequent swearing and coarse language." —B.C. Director

Sunday Doors 1:45
Shows 2:15, 4:25, 7:00, 9:15
Monday Doors — 12:50
ODEON 2 780 YATES STREET 383-0513
IAN FLEMING'S "Diamonds Are Forever"
Golden Age and Children 50c

Cannes Film Festival Grand Prize Winner
ALAN BATES JULIE CHRISTIE
Adult Entertainment
COUNTING HOUSE CINEMA 1
Corner of Broad and Broughton 383-3434—24 hrs.
THE GO-BETWEEN
WARNING:—"Contains one intimate scene." —B.C. Director
Doors 6:45 — Shows 7:15, 9:15
Sat. Mat.: Doors 1:30 — Show 2:00
Sun. Mat.: Doors 1:15—Show 1:30, 3:30

GREAT FILM CLASSICS
ANN BLYTH MARIO LANZA
COUNTING HOUSE CINEMA 2
Corner of Broad and Broughton 383-3434
THE GREAT CARUSO
Eve. Doors 6:30 — Shows 6:45, 8:45
Sat. Mat. Doors 1:30 — Show 2:00
Sun. Mat. Doors 1:15 — Shows 1:30 - 3:30
Golden Age $1.00

Seen In Passing

Geralee Traunweiser calling someone to the phone (a receptionist at a local car dealership, she lives at 904 Hillside. Her hobbies include swimming and riding.) . . . Sue Stephens packing for a trip to Europe . . . Paul Henry waking up to his 19th birthday . . . Rick Skene modelling a hard hat . . . Bruce Swindlehurst and Doug Shea winding up their education . . . Laurie Maxwell showing off to a novice skater . . . Dave Christenson reading a discarded hymn book . . . Steve Szalai wrapping a present . . . Gary Choo putting his skates on . . . Mary Diercks meeting some old friends . . . Randy Johnson talking about his government job.

Geralee

Flu Outbreak Hits Saanich Students

An outbreak of influenza hit students at North Saanich junior high school last week but there were no reports of the disease affecting other large groups of persons.

Hospital staffs often are the most seriously affected by such outbreaks but at Royal Jubilee, for example, absenteeism was not extraordinary, officials said.

At the North Saanich school, 31 per cent of the students and six teachers were absent Friday. However, Dr. J. L. M. Whitbread, senior medical health officer, said absenteeism elsewhere was normal.

Meanwhile, the U.S. National Centre for Disease Control at Atlanta, Ga., said Friday that flu apparently is spreading from east to west. Officials noted a recent increase in deaths from respiratory diseases.

Three Injured

Elderly Woman Killed in Crash

An elderly woman was killed and four other persons were injured Saturday night when a small van and a small car collided on the Trans-Canada Highway in Langford.

Colwood RCMP said Anne Newell, about 73, who lives on the Malahat, was pronounced dead on arrival at St. Joseph's Hospital.

Mrs. Newell was one of three passengers in the van. All live on the Malahat.

Driver of the van was Robert J. Newell, who lives in the same area and driver of the car was Eric Zarft, about 24, of 2787 Jacklin, Langford, RCMP said.

The collision occurred about 8:10 p.m. at the intersection of Brock Road and the highway.

Hospital authorities said Zarft, who was alone in his car, was in poor condition Saturday night with multiple injuries and Newell was in fair condition with undetermined injuries.

Newell's other two passengers — Mrs. Patricia Newell and Mrs. Leslie Weese — were in satisfactory condition and fair condition respectively. RCMP said all occupants of the van, except the dead woman, are middleaged.

RCMP said the van came to rest upside down against the car on the highway and the elderly woman was pinned underneath.

Two Langford fire department vehicles were required to take the victims to hospital in an ambulance and the fire chief's station wagon.

RCMP said Victoria area deputy coroner G. A. Gerrie will order an inquest into the woman's death.

Thieves Hit Restaurant

Victoria police were looking Saturday for thieves who broke into a downtown restaurant Friday night or Saturday morning, and stole about $25 from a cigarette machine. Police said thieves gained entrance to Betty's Cafe, 815 Government, by forcing the rear door.

FOR YOUR EATING PLEASURE
WHILE SHOPPING AT
TOWN & COUNTRY
MAY WE SUGGEST:
A LEGENDARY WHITE SPOT CHEESEBURGER
and a Cup of Our Coffee
DRIVE-IN COFFEE SHOP
TAKE-OUT ORDERS
white spot
"More Than Just Great Food"

SCORPION FASHIONS
Young Men's
Town & Country Shopping Centre
(NEXT TO WOOLCO)
3613 DOUGLAS STREET
PHONE 386-1931
FACTORY CLEARANCE
of Washable Flare Slacks
100 Pairs in PLAIN, STRIPES or CHECKS. Assorted sizes 27 - 34. Reg. 13.95 to 16.95 NOW 8.99 to 9.99
100 Pairs of WOOL and POLYESTER DRESS SLACKS. Sizes 28 - 38. Reg. 21.95 NOW 15.44

PANT TOPS 3.88
Polyester blend. Print and plain. Machine washable. Mostly sizes 10-14. Reg. 6.95.
PANTS 4.44
100% polyester or nylon pull-on or button style. Navy, brown, green, purple, orange, wine. Sizes 10-18.
BLOUSES 2 for $3
Long sleeve, wash 'n' wear polyester and cotton in dark and pastels. Reg. to 4.00.
LONG - DRESSES - SHORT
Save up to 50% and more. Our complete stock of winter and holiday dresses and gowns reduced!
MINK TRIM COATS 68.88
Values to $130.00 on imported British worsteds. Sizes 10-20.
SHOP MODISTE
Town & Country
AND
709 Yates St.
SKI JACKETS 10.88
S.M.L.
Another group at 14.88

Town & Country
SHOPPING CENTRE
FANTASTIC! SALE
Month-End CLEARANCE
OPEN TILL 10 P.M. NIGHTLY
FREE PARKING FOR 1200 CARS
Scores of Bargains Everywhere!

MONTH END CLEARANCE
ROLLER AND TRAY SET 1.99
ARTISTS SUPPLIES 10% OFF
MISMATCH AND DISCONTINUED COLORS
Gals. 3.99 Qts. 99c
FOR WINTER WEATHER
CAULKING GUNS, ea. 1.69
CAULKING COMPOUND, 2 tubes 1.69
TREWAX RUG SHAMPOO
Rent electric rug shampooer, per day 2.00
CHARGEX
BAPCO PAINT
Town & Country Shopping Centre

Come in Today
DON'T WORK UP A FEVER ON YOUR INCOME TAX
If you're burning up about taxes, there's no need to get all hot and bothered. H & R BLOCK can help put your problems on ice. We'll prepare, check, and guarantee your return for accuracy.
Your headaches will be over!
So see BLOCK—and keep your cool!
COMPLETE RETURNS $5 up
ADVERTISED IN LIFE
GUARANTEE
We guarantee accurate preparation of every tax return. If we make any errors that cost you any penalty or interest, we will pay the penalty or interest.
H&R BLOCK
(CANADA) LTD.
Canada's Largest Tax Office with over 5000 Offices in North America
2651 DOUGLAS ST.
1826 OAK BAY AVE.
(at Bank St.)
Now 2 Offices to Serve Victoria Better
WEEKDAYS 9 - 9 SATURDAY 9 - 5
386-0012
No Appointment Necessary

BUDGET VALUES at your Town and Country SAFEWAY
Fresh California Navel Oranges
Fancy Grade. Size 72s 12 for $1.00
Burns' Brand Canned Hams
Stock Up Now! Slice and Serve. 1½-lb. tin $1.59
Catelli Brand Macaroni Dinners
With cheese. 7¼-oz. packages 7 for $1.00
Taste Tells Apple Juice
From concentrate. 48 fl. oz. tin 3 for $1.00
Hershey's Brand Instant Chocolate
Drink. Mixes instantly 2-lb. ctn. 79c
Cashmere Brand Bathroom Tissue
Assorted. 1 ply tissue 6-roll pkg. 69c
Maplewood Brand Frozen Turkeys
Over 6 to 10-lbs. Gov't Inspected Grade A lb. 49c
Prices Effective: Jan. 24th to Jan. 29th
At Your Friendly Town and Country SAFEWAY Store ONLY
WE RESERVE THE RIGHT TO LIMIT QUANTITIES
SAFEWAY
CANADA SAFEWAY LIMITED

FANTASTIC SAVINGS IN OUR MONTH-END CLEARANCE
22 STORES AND SERVICES
OPEN NIGHTLY UNTIL 10 P.M.

Woolco Town & Country
A. Ladies' and Teens' Wet Look Patent
Plain hi-vamp with white stitching. Neolite soles. Sizes 5 - 9
$3
B. Crinkle Patent
4 silver coloured hooks and coloured lace. Black only.
$3
C. Ladies' and Teens' Crinkle Shoes
6 nickel side eyelets with coloured lace. Black only. Sizes 5 - 9.
$3
PERSONAL SHOPPING ONLY, PLEASE! SHOP EARLY WHILE QUANTITIES LAST!
Woolco Department Stores
Because We're Woolco... Your Shopping Costs You Less!
TOWN AND COUNTRY SHOPPING CENTRE, DOUGLAS ST. AND SAANICH
OPEN MONDAY TO FRIDAY, 10 A.M. TO 10 P.M. SATURDAY, 9 A.M. TO 10 P.M.

Woolco Town & Country MONTH-END CLEARANCE

Unmistakable, Honest to Value SAVINGS!

2-DAY SALE ONLY!

Monday and Tuesday

Monday Super Bargains

Storall Shed—Size 6'x8'—All metal construction. Baked on enamel finish. Green with white trim. **65.88**

Planters — 4" pot with drain saucer. Orange with gold trim **2 for .77**

Planters — Wrought iron or brass. Approx. 18" high and includes plastic drain saucer **4.97**

Hampster Cages — Sturdy metal construction. Orange or blue **3.33**

LADIES' — TEENS'

Ladies' Dresses — Polyester, fortrel, arnel jersey and more. Assorted styles to choose from. Colours black, purple, red, brown, gray, wine, and more. Sizes 10-20 **$15**

Ladies' Tailored Shirts — Polyester cotton and nylon. Permanent press, long sleeves. Assorted prints, stripes and solids in colours of brown, navy, red, green, pink, gold, blue, wine. Sizes 10-18 and 32-38 **1.77**

Ladies' Half Slips — Nylon tricot, lace trim. White, pink, mauve, blue, mint. S.M.L. **.33**

Ladies' Pant Tops — Polyester and acrylic. Long sleeves, round neck or turn down collar. Assorted prints in shades of wine, green, blue, red, green. Sizes S.M.L. 8-18 **$3**

Ladies' Pullover, Shells and T-Shirts — Acrylic fibre, long sleeves, turtle neck, crew neck. Brown, navy, wine, gold, royal green. Sizes S.M.L. **$3**

Ladies' Bras — Deep 'V' front, centre closing. White and skintone. Sizes 32A-38C **1.97**

Girls' Shirt Blouses — Polyester and cotton, long short sleeves. Machine washable. Solid colours and stripes in blue, gold, green, tan, red, wine, navy. Sizes 8-14 **1.50**

Ladies' and Teens' Long Dresses — Cotton and mat jersey. Assorted styles, long sleeves. Bright patterns in colours of orange, blue, green, gray, mauve, brown, navy, and more. Sizes 10-14x **$10**

Ladies' and Teens' Coats — Imitation crushed velvet and many more. Large selection of styles. Double breasted, belted, single breasted, patch pockets. Black, red, yellow plaid. Broken sizes **$15**

Girls' Hot Pant Sets — 100% nylon knit, turtle neck, back zipper. Red, navy, gold, brown, mauve. Sizes 8-14 **5.77**

Girls' Pant Suits

Acrylic knit, velvet corduroy and fortrel. Long sleeves, pull on slims, flare leg. Base colours of gold, navy, plum, mauve, beige. Broken sizes of 8-14 **$8**

Children's Wear Dept.

Boys' and Girls' Rainwear

Poncho style jacket rubber lined, attached hood with drawstring closing. Complete waterproof protection. Zipper front, patch pockets. Navy, green, yellow. Sizes 4-6x. **2.77**

Girls' Pant Tops—Acrylic and cotton, permanent press, long sleeves. Assorted patterns. Colours of red, navy, mauve. Broken sizes **$3**

Girls' Cardigan—100% acrylic. Long sleeves, crew neck, 2 front pockets. Red, navy. Sizes 4-6x **1.47**

Hosiery Dept.

Ladies' Panty Hose — Sheer seamless, super stretch. Smooth sleek feminine look. Beige and spice. S.M.L.XL. **3 pr. .93**

Ladies' One Size Panty Hose — Sheer seamfree. Full stretch garments made to fit 90-150 lb. Beige and spice **3 for .93**

Girls' Non Run Tights — Fleece lined, seamless stretch. Green, navy, beige, white. Sizes 4-6, 7-9 **.97**

Ladies' Scarves — Acrylic knit. Assorted prints in colours of orange, black, white, green, yellow and many more **.33**

Ladies' Slippers — Soft Terry with a sturdy foam sole. Assorted stripes and plains. Colours of pink, blue, yellow. Sizes 5-6, 6½-7½, 8½-9½ **1.27**

Ladies' and Teens' Handbags

Soft sturdy vinyl. Assorted styles. Double or single hanlies. Zipper closings. Black, antique brown, tan, brown **$5**

Men's and Boys' Wear

Boys' Sport Shirts — Perma-Press, long sleeves. Horizontal stripes in colours of green, yellow, blue, brown. Sizes 8-16 **2 for $3**

Boys' Briefs — 100% cotton. White. Sizes S.M.L. **4 for 1.49**

Boys' Thermal Underwear — 100% cotton. Coloured and white. Short sleeve tops and drawers. Sizes S.M.L. **1.49**

Boys' Pyjamas — Perma-Press, long sleeves and long legs. Smart designs and patterns in a variety of colours. Sizes 8-18 **2.99**

Boys' Dress Pants — Perma-Press. Slim and regular cut. Regular and boxer waist. Sizes 5-18 **2 for $3**

Boys' Casual Pants—Perma-Press, flare leg. Colours of green, brown and beige, with co-ordinated patch pockets **4.99**

Men's Sports Shirts—Perma-Press, long sleeves. Assorted colours in checks and plains. Sizes S.M.L. **3 for $10**

Men's Casual Pants — Perma-Press, flare legs. Assorted colours. Broken size range **5.99**

Men's Knit Shirts — Long sleeves, crew, turtle and regular necks. Assorted colours. Both plains and patterns. Sizes S.M.L. **5.99 to 9.99**

Men's Casual Jeans

Perma-Press. Boot cut to legs. Colours of green and brown. 100% cotton. Sizes 28-40 **9.99**

Family Footwear

Ladies' and Teens' Crinkle Patent Shoes

Many styles and colours to choose from. Sturdy construction. Sizes 6-9 **$3**

Men's Vinyl Insulated Snoot Boot — 100% waterproof. Sturdy construction. Sizes 7-10 **$5**

Boys' Vinyl Insulated Snoot Boots—100% waterproof. Sturdy construction. Sizes 4-6 **$5**

Men's Casual or Dress Shoes — Assorted colours and styles to choose from. Broken sizes **7.77**

Savings Galore on Misses' Shoes — Assorted colours and styles to choose from. Broken sizes **$2**

Unbeaten Bargains in Infants' Shoes — Assorted styles and colours to choose from. Broken sizes **$2**

JEWELLERY

4-Piece Deluxe Bar Tool Set—Assorted attractive handle designs. Functional bar tools **3.99**

Table Service Napkin and Fondue Fork Set—Attractively boxed in colours of green, red or gold **1.77**

Costume Dolls—Beautifully dressed in hand-made ethnic gowns **3.88**

Wooden Ice Buckets—2-qt. capacity decorator colours of red, blue and green. Fully insulated **5.88**

Novelty Decanter Sets

Unique designs such as coaches, trains and cars. Each with decanter and four glasses and music boxes **5.99 to 11.99**

Cameras

Woolco 35mm Colour Slide Film—20 exposure A.S.A. 64 Woolco Colour Slide Film. Local processing included **2.37**

Honeywell Slide Projector 640C — All models feature Auto Focus, preview next slide **189.97**

Woolco 126 Cartridge Loading Colour Print Film — Drop-in cartridge loading colour print film, 12 exposures per cartridge. Buy now and save for the spring ahead **.88**

Chantecler 3" Reel Bonus Tape—3 reels of acetate 3" reel tape. Ideal for use as letter tapes or just general purpose taping **.97**

Eveready "C" Size Transistor Batteries — High quality Eveready C transistor batteries. The ideal thing for that tape recorder or portable radio. Package of 2 batteries **.45**

Sporting Goods Dept.

Hi-Rise Brentwood — Wedges frame style suitable for girls or boys. Model 5055 **39.97**

Varney and Tyco Rolling Stock — Box cars, cattle cars, tanker cars and cabooses **.99**

Strombecker SkiBob Set — 12-volt system. 18' running track. 2 only **19.97**

Varney Train Set — 2-in-1 set with passenger and freight. 3 only **29.97**

Men's Hockey Skates

LIMITED QUANTITIES AND SIZES

Model 500 **11.97**

Model 725 **18.97**

Model 800 **26.97**

LARGE APPLIANCES

Philco Stereo — Solid State AM/FM Radio. Phono jacks. Tape input-output **388.88**

Symphonic Stereo Component—Includes tape deck, headphones, AM/FM amplifier, stand, record player **198.88**

Phonoson 'Monte Carlo' Bar Stereo

AM/FM radio, B.S.R. record changer, high gloss cello walnut finish **388.88**

Brentwood AM/FM Component Stereo — Includes tape jacks and satellite speakers. Stand included **99.88**

Fleetwood 25" Colour TV — Free home set-up. Colour lock. 1 only **$529**

RUGS AND DRAPES

Assorted Bedspreads — From sheers to quilted. Many colours and patterns to choose from. Fit single and double beds. **14.22 to 31.47**

Navajo Rugs, 9'x12' — Ideal for playrooms and rumpus rooms. Chocolate brown or tweed **29.88**

Mill-End Scatter Mats — Ideal for porches or doorways. 2' x 3' **2.44** 2½' x 4' **3.44**

PAINTS — WALLPAPER

Resolac Paints

Fine quality paints in your choice of colours at no extra cost.

Interior Latex **5.49 gal.**

Semi-Gloss Enamel **6.49 gal.**

Quarts **1.99**

MacTac Self-Adhesive Vinyl — 18"x2-yd. package. Assorted patterns including realistic woodgrains **.99**

Hobby Art Set Clearance—Here's a chance to save on hand-made paint-by-number sets and hobby art sets **.87 to 6.49**

AUTO SUPPLIES

Coffee Pot — Plugs into 12-volt cigarette lighter for hot drinks while you drive. With 4 cups **10.94**

Jackets—Men's or ladies' stylish racing jackets with extra crest free. Medium only **3.74**

S.T.P. Windshield Cleaner and Anti-Freeze — Protect, clean and save at only **.44**

Posters, Large 19"x27" — Posters of cars in full colour action. Ideal for family room framing or son's bedroom **1.24**

Windshield Washer Solvent — Perfect for Victoria drivers with road film on their windshields **.48**

Toy Dept.

Inflatable Toys — A wide variety of animal figures to choose from. All brightly coloured **.49**

Socko the Clown — 36" tall. Bright colours. Perfect for 6 month to 36 month child **.49**

Pany P Bicycle—Includes training wheels and more. For hours of fun and riding enjoyment **13.46**

Final Toy Clearance — Johnny Lightning Race Sets, Big Think Game, Mystique Cards Game, Big Dipper Game, Bardersnatch, Finger Dinger Man, Mini Grippidee Gravidee **$2**

Chaparral Ridem Car, 1 only; Large Tricycle, 1 only; Mobo Pony Cart, 3 only; Orbit Tricycles, 2 only **9.96**

Tiddler Tricycle, 1 only; 12" Tricycle, 1 only; Infant Tricycle, 1 only; Truck Tricycle, 1 only; Ridem Jet, 1 only; Wagon, 1 only; Ridem Tractor, 1 only **4.96**

Tuesday Bullseye Specials

Your Opportunity in Careers Books — Books in numbered sequence. Printing, Medicine, Teaching, Engineering, Journalism and more. Great reading for future plans **6 for .99**

Final Luggage Clearance — Flight Bags, Carry-all Bags, Suitcases. Very limited quantity **$3**

Scotch Tape — 3 rolls of tape per pak 1015"x½". Transparent **.81**

Scot Tissue — 2 per customer only please. 4 rolls per pak. Green, pink, blue, yellow **.73**

NOTIONS

Import Wallets — Various colours, felt covering **.49**

Wine Mirror — Top tray plus large lower compartment **$1**

Handy Travel Kit — Pony tail holder and many more items **.50**

SEWING AND BEDDING

Sewing Baskets — Sturdy construction, assorted colours **.79**

Marvel Press Sheets

White only

72x100 or 39x75 **2.66**

81x100 or 54x75 **3.33**

Braided Mats—Assorted colours. Ideal as coaster, placemat, pot holder **.33**

Bonded Turbo — Plain and matching printed bonded turbo. For sports wear, dresses, jumpers or children's outfits. Washable. 54" wide. Yard **3.40**

Polyester and Wool — Terrific value here, buy and save. Washable polyester and wool in 54" width. Plain and small patterns and checks. Yard **3.17**

HOUSEHOLD NEEDS

Suit Bag — For travel or home use. Will hold 4 suits wrinkle free **.57**

Corning Ware Teapot — 6-cup teapot. Cornflower blue **4.97**

Bread Boxes — Sturdy plastic construction. Colours of avocado and harvest gold **2.97**

Mugs — Assorted colours, styles and patterns. Enjoy your morning coffee in one of these lovely mugs **3 for $1**

5-Piece Completer Sets

Made of fine English ironstone. Assorted colours and patterns **4.66**

Imperial Tableware — Complete service for 6. Made of stainless steel **5.97**

LAMPS — PICTURES

True Love Pictures by Sandu — Pictures under glass. 22"x28". Black frame **10.97**

Masterpiece Reproductions—Decorate that bare space now. Set of 3 or 5 **.79 to 1.33**

TOOLS — HARDWARE

Roll-Outs — Adjustable in length to fit most appliances. Self-locking, install in seconds. Guaranteed for life of appliance **2.33**

Sawhorse Brackets — Grips legs and rail securely. Takes 2" dressed or common lumber. **1.33**

Wicker Baskets

Approx. 18"x36". Sturdy wicker construction. Useful for laundry and storage **12.97**

Sit-On Hamper—Floral design in assorted colours. For use in bathroom, bedroom or nursery. **2.88**

PERSONAL SHOPPING ONLY, PLEASE!

SHOP EARLY WHILE QUANTITIES LAST!

Woolco Department Stores

Because We're Woolco... Your Shopping Costs You Less!

TOWN AND COUNTRY SHOPPING CENTRE, DOUGLAS ST. AND SAANICH

OPEN MONDAY TO FRIDAY, 10 A.M. TO 10 P.M. SATURDAY, 9 A.M. TO 10 P.M.

Beauty and vigor of

Eskimo carving

by Susan Drysdale

Colonist Monitor Service

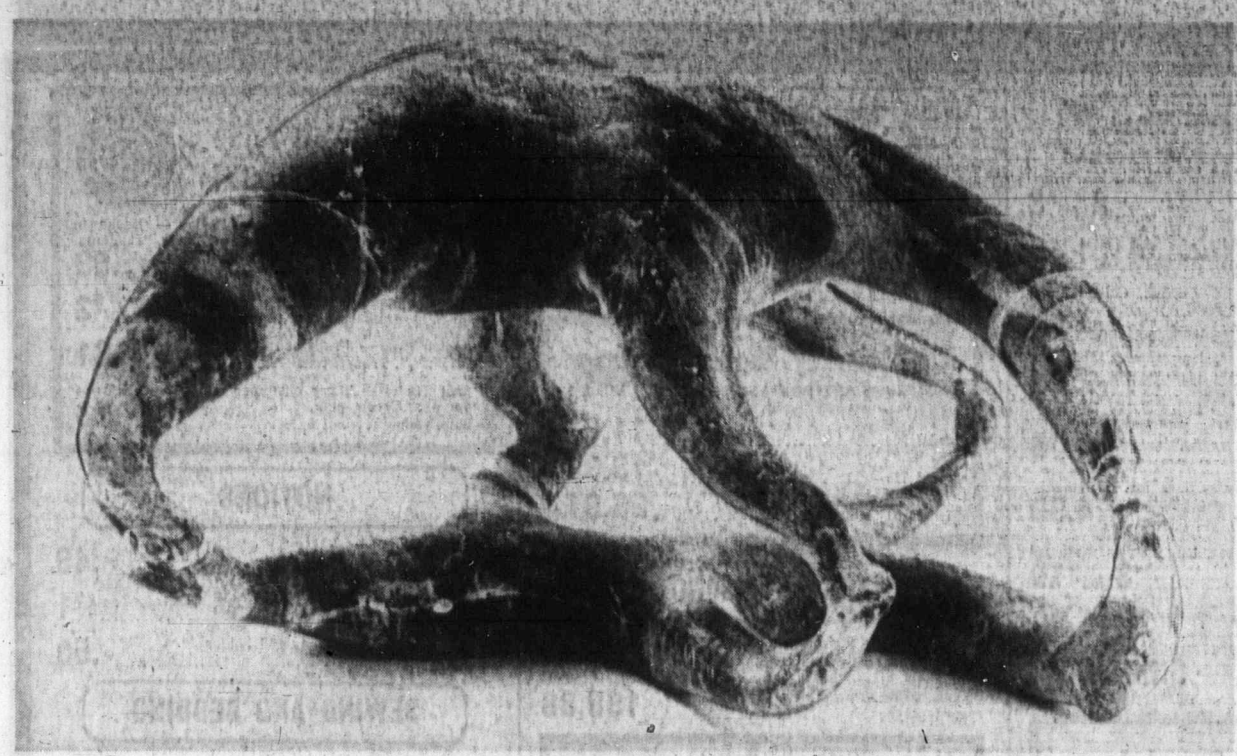

Bear on Ice, 1964, Cape Dorset: light grey-green stone

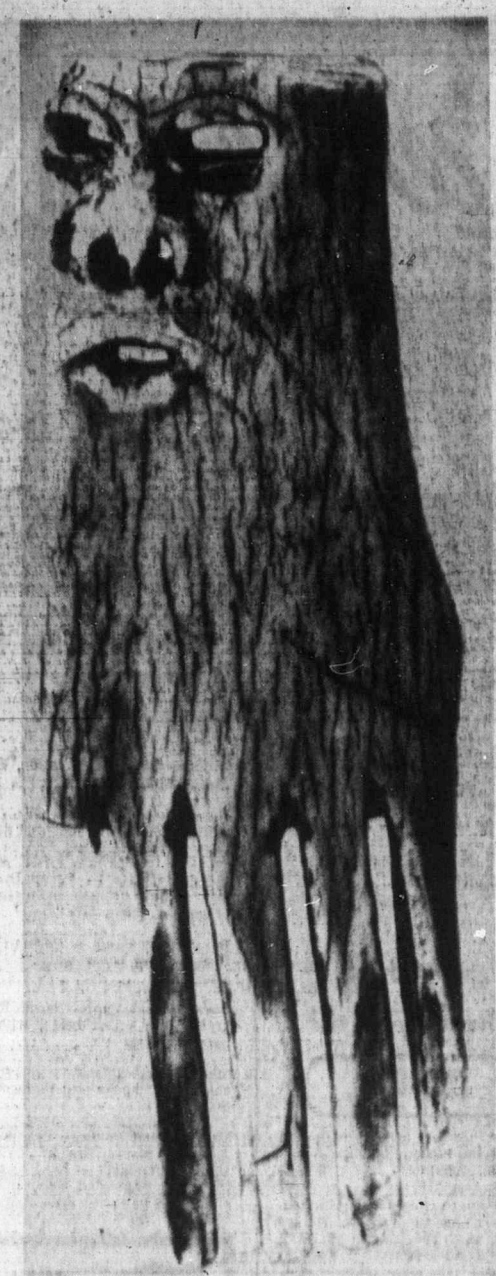

Comb with face, Dorset Culture, Maxwell Bay: ivory

One of the largest and most comprehensive collections of Eskimo carving—405 works in all—leaves Vancouver shortly for a year-long tour of European capitals. The exhibition, which covers 2,700 years of Inuit (Eskimo) art, was master-minded by Doris Shadbolt, curator of the Vancouver Art Gallery, and will travel as a "designed show"—complete with its own settings.

Objects carved in stone, bone and ivory are culled from the Dorset culture, which dates from 800 B.C.; from the Thule culture, which followed; and from other historic and finally contemporary periods.

The early inhabitants of the far Canadian north brightened up long winter nights by decorating household objects such as combs; ivory toggles in the shape of a bear's head, marrow picks, and by carving objects familiar to their daily lives such as polar bears, seals, caribou and fish.

With the coming of whalers and traders the Eskimo utilized their art for commerce. The richness, vitality and inventiveness of the contemporary work is all the more surprising when it is considered that it was founded on a definite life-style, now increasingly secularized and divorced from its source.

Recent works such as Howling Spirit and Young, which gave shape and form to fears of the unknown, are losing their particular credulity with the inroads made by so-called civilization. Yet it is the same civilization that is recognizing the beauty and vigor of Eskimo art.

Recently New York's Metropolitan Museum of Art showed three examples of Canadian Eskimo art alongside major Egyptian, Greek and European works. Now Eskimo art goes east to claim consideration as an important part of a diverse culture in its own right.

Pendant, 1968, Great Whale River: grey-green stone

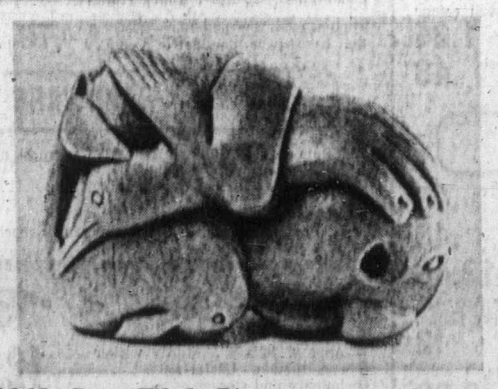

Father and Son, 1954, Port Harrison: dark grey stone

Howling Spirit and Young, 1962, Cape Dorset: green stone

It claims 'consideration as an important part of a diverse culture in its own right'

WEEK IN RECORDS

Group Will Miss Clayton-Thomas

By KING LEE

David Clayton-Thomas has left Blood, Sweat and Tears, causing a change in the group's makeup and musical direction.

The former Canadian has decided to go it alone and with him went almost the entire image of BS and T.

"David was really all for the band entity, for progress, for whatever was positive," said drummer-spokesman Bobby Colomby. "He's loaded with energy, a kind of energy I'm sure he felt the band had lost. We had become very lazy and weren't trying hard enough; as a consequence David felt he had gone about as far as he could in the band situation."

Clayton-Thomas' replacement is blind-pianist Bobby Doyle. Doyle is in his late 30s and has been around the music scene for years.

"He's a fine pianist and lyricist too," Colomby continued. "On ballads you might compare him with Nat Cole, and on fast tunes with Steve Stills, but he doesn't really sound like either; this is just to give you an idea of his scope."

Guitarist George Wadenius joins the group from Sweden to make it a 10-piece combo.

One more change has been made, perhaps the most significant. Joe Henderson will be the first black person in BS and T and also its first soloist. Henderson takes the place of the reportedly unhappy Fred Lipsius, who played also sax and piano.

Blood, Sweat and Tears was an idea born in 1967 out of Al Kooper, formerly of Blues Project. Kooper left shortly after the formation of the group to become a producer and Clayton-Thomas joined the group and launched it to the top of the music scene in 1968.

Blood, Sweat and Tears epitomized the marriage of rock and jazz and some of their big hits, Spinning Wheel, You've Made Me So Very Happy and And When I Die, gave hope to some that the revival of big band music was coming. Many groups starting up after BS and T incorporated brass with their electric guitars and keyboard instruments.

Colomby was asked whether the new personnel would make much of a change.

"I think so. There will be more band singing as well as more ensemble playing, but the nature of the music you'll hear has to evolve as we begin rehearsing."

"Right now it's a happy picture — a picture of 10 guys who really have their minds on business, all saying 'Let's Go!' From where I stand the band seems to be headed in the right direction, and I can't see any reason for further laziness, nor any likelihood of it."

Top 20 in Victoria

1. American Pie ..... Don McLean (1st last week)
2. I'd Like To Teach the World to Sing .. New Seekers (3)
3. Sunshine ..... Jonathon Edwards (6)
4. Brand New Key ..... Melanie (3)
5. Levon ..... Elton John (11)
6. Have You Seen Her ..... Chi-Lites (4)
7. Day After Day ..... Badfinger (5)
8. Without You ..... Nilsson (14)
9. Family Affair ..... Sly and the Family Stone (7)
10. Where Did Our Love Go ..... Donnie Elbert (16)
11. No Good To Cry ..... Poppy Family (8)
12. One Monkey Don't Stop No Show ..... Honeycones (17)
13. Stones ..... Neil Diamond (10)
14. Devil You ..... Stampeders (13)
15. George Jackson ..... Bob Dylan (9)
16. You Are Everything ..... Stylistics (N)
17. All I Need Is You ..... Sonny and Cher (12)
18. Let's Stay Together ..... Al Green (N)
19. Hey Girl ..... Donnie Osmond (15)
20. Never Been In Spain ..... Three Dog Night (N)

(N)—denotes new entry onto Top 20.

More to Jane Than Meets Eye

VAN NUYS, Calif. (AP) — "Jane Russell Presents Taos West Apartments — two bedrooms, $245—includes all utilities, security."

The 80-unit development in the heart of Los Angeles' suburban San Fernando Valley is indeed a Jane Russell production, indicating another talent of the bosomy beauty who became a Howard Hughes star in The Outlaw.

"It's an old hobby of mine," she remarked in the roomy Tao West apartment where she lives.

"Ive been studying houses all my life, and I've built several for myself. I've seen so many apartment buildings go wrong that I decided I couldn't do any worse in building one myself."

She didn't consult an architect. Her brother, Tom Russell, is a contractor, and together they drew up a plan. They hired an engineer to satisfy building code requirements.

"I like the trend of going back to our Spanish and Mexican origins in California building," she explained. "I especially like the new Mexico style of round poles, arches and adobe. And I like the walled front. Windows may look all right from the outside, but who wants to sit on a porch and look out at the traffic?"

Taos West opened two months ago and is now three-quarters occupied, despite higher-than-average rentals and a slow apartment market.

She plans more such projects but also is pursuing her acting career. She does occasional roles in films, television and theatre, but she doesn't have the economic pressure of most other performers — she still has a couple of years to go on the 20-year contract by which Howard Hughes pays her $1,000 a week.

Carolyn in sensous routine

She's Basically A Shy Person

LONDON (AP) — You don't have to be Jewish to be a belly dancer but it helps, says Carolyn Muellbauer, 28, of Chicago.

"I'm of mixed Russian, Jewish and Irish extraction, and I have a lot of emotion to express in dancing," she says.

She came to London from the United States to open a belly-dancing school.

"Unlike other dancing," she says, "belly dancing is sensual."

"To do it, you have to put on a different face, like holding up a mask. I'm basically a shy person."

She got interested in the art form after meeting Arab students in Chicago, at the University of Michigan and in Bordeaux, France, where she studied art history and sociology.

"I love Egyptian music to dance to," the slim brunette says.

Mrs. Muellbauer says her real ambition is to sing opera.

"I can express myself better throuhg singing than through dancing."

She came to England when her husband was hired to teach economics at Warwick University, north of London.

Star's Mink Taken

CHICAGO (UPI) — Some silent hand made off with Lauren Bacall's mink coat and alarm clock, police said.

Miss Bacall, the star of the musical stage show Applause, told police somebody entered her suite at the Ambassador East Hotel and took her $5,000 knee-length mink coat and a travelers alarm clock.

Miss Bacall said she discovered the loss when she returned from a performance of Applause at the opera house. It was her second stroke of misfortune since the play opened in Chicago. Opening night was cancelled after the first act when the opera house sound system failed.

Police said there was no sign of a forcible entry and other valuables, including jewelry, were not taken. Police questioned hotel employees.

It was something of an encore for thievery at the hotel.

Last April, $3,400 was reported stolen from actor Rock Hudson's suite. In June, 1970, $50,000 in jewelry was taken from the room of actress Virginia Graham.

School's Fabric Phased Out

LOWELL, Mass. (UPI) — The board of trustees of Lowell Technological Institute, founded 75 years ago as Lowell Textile, has voted to phase out the school's textile department because of financial considerations.

Cartoon Film Rated X

The world's first X-rated cartoon film is upon us. It took a team of 50 artists two years to make, cost a million dollars, lasts 90 minutes and is concerned with sex, dope, violence, police brutality, revolution — and more sex.

Fritz the Cat is the work of underground artist Robert Crumb and Hollywood animator Ralph Bakshi. It is being hailed in America as the most important breakthrough in animation since Yellow Submarine. Bakshi, 31, is a former creative director of CBS Terrytoons.

"I spent 13 years in a mouse factory doing incredibly boring things for a great medium," he says. "I wanted to break new ground."

Fritz does that. The sex-loving cat — already famous in America as Zap Comix strip — takes a picaresque trip through the all-American world of student militants, dope pushers, Hell's Angels and bomb-throwing revolutionaries. The cops, of course, are pigs, and Fritz himself seems to be Jewish. In one bizarre scene the uniformed pigs chase him through a synagogue.

All the ingredients of hard-core pornography are present: a gang-bang in the bathtub, a rape in a junkyard — except that the participants are aardvarks, cows and dogs. The sound track is by B. B. King and Billie Holiday and the actual voices of winos, prostitutes and Black Panthers are used. (The Panthers agreed to co-operate after Bakshi explained the film to them.)

Backgrounds were drawn from thousands of photographs Bakshi took on Harlem and other slum locations.

To Indonesia

JAKARTA, Indonesia (UPI) — Gen. William Westmoreland, U.S. Army chief of staff, will visit Indonesia for three days beginning Feb. 1, reliable Indonesian sources said Saturday.

CALIFORNIA NEVADA TOUR
Feb. 5 to 18
$235 Each Person
All tours directly from and returning to Victoria thus eliminating many inconveniences. No change of buses. New, chartered, restroom, air conditioned buses. Highlight of tour: 2 nights Las Vegas, side tour to Boulder Dam. Then 4 nights in Los Angeles including sightseeing tour to Palm Springs, Palm Desert, Date Orchards, etc. Plus sightseeing tours to Disneyland, Marine Land, Farmers' Market, Universal Movie Studios. Tour to Tijuana, Mexico; San Diego; then 2 nights San Francisco with sightseeing tour of City, Golden Gate Park, etc. Return via California Coast and Redwood Highways. Special package deal for out-of-town patrons. Write or phone for detailed itineraries. 4 seats left.
CAPITAL TRAVEL
Ste. 408, 645 Fort St.
384-1433

PASSPORT PHOTOS
Wholesale Prices on Film
Jus-Rite Photos
716 Yates St.
384-8041

ELLIS
Robert St. George
FOR ALDERMAN
JANUARY 29th
Please Call 383-6449
• To Discuss the Issues.
• For Transportation to the Polls.

Hawaiian Paradise Tour
Depart from Victoria to Vancouver, where you join the magnificent S.S. CANBERRA for a perfect cruise to Honolulu. You depart Victoria on February 24th, 1972, and arrive in Honolulu on February 29th, 1972. Accommodation has been arranged at the Kalia Inn for ten nights. Also included in this tour are a cruise to Pearl Harbour, a City and Punchbowl Tour, a Night Club Tour, the Kodak Hula Show, Lei Greeting on arrival and air transportation to Victoria on March 10th 1972.
Rates from $431.10 Canadian Funds. Inquire about Family Plan discounts and single rooms at a supplement.
Early reservations are essential on this just released Air - Sea Holiday Tour.
BLANEY'S TRAVEL SERVICE
"THE TRAVEL PLANNERS"
Victoria Office: 926 Douglas, 382-7254
Oak Bay Office: 1503 Wilmot Place, 598-4531
AMERICAN EXPRESS

P&O
1972 Sailings to
BRITAIN
Sail Vancouver, Mar. 1
Sail Van. April 10
Sail Van. May 16
Book Now to Assure Space
WILLIS TRAVEL SERVICE
578 Yates, 385-4312
Opposite Post Office
For Personalized Service From Your P&O Agent

Artistry for your Floors
in the Mandel Manner
At Mandel Interiors Ltd., we do far more than bring you the largest stock of carpeting at lowest warehouse prices. We provide a complete service . . . we help you plan your rooms, creating dramatic new colour and charm for your home. We believe in VALUE and SERVICE . . . call in and see us soon.
★ OPEN 7 DAYS A WEEK!
Open Mon. to Fri. 9 a.m. til 9 p.m.
Open Sat. and Sun. 10 a.m. til 6 p.m.

NO MONEY DOWN
Up to 5 Years to Pay
Look At These . . . Compare Value
HARDTWIST
9 Colours including decorator shades. Compare at 11.95 sq. yd. Mandel's, sq. yd. 6.99
NYLON
Soft, durable broadloom in 7 colours. Sq. Yd. 2.99
NYLON SHAG
2-tone and tri-tone in choice of 9 colours. Sq. Yd. 4.99
ROLL ENDS
Final Clearance
20-50% OFF
Interior Design Service
With Mr. Eric Dixon we have a fully qualified, long-experienced Interior Designer ready to help you co-ordinate your carpeting with other furnishings. Call 479-7121.
Mandel Interiors Ltd.
QUADRA at McKENZIE, 479-7121
And in Duncan at 427 Canada Ave. near Shop Easy

These Prices Below Wholesale
OAKCREST FOODS 3475 QUADRA
THE WAREHOUSE 47 SONGHEES ROAD
Wholesale Food Distributors

OPEN EVERY NIGHT 'TIL 9
Prices Effective MON., TUES., WED.
We Reserve the Right to Limit Quantities
OAKCREST and the WAREHOUSE
PORK CHOPS Fresh Lean lb. 67c
TURKEY Young Hind Quarter lb. 35c
Fresh Ground SHOULDER BEEF LB. 59c
LARGE BEEF SAUSAGE lb. 39c
CAMPBELL'S TOMATO SOUP 2 TINS 25c
MOM'S MARGARINE 3 lbs. 67c
ROBIN HOOD DELUXE CAKE MIXES 3 LARGE 18-OZ. PKGS. 89c
B.C. Lynn Valley BING BLACK CHERRIES 2 TINS 45c
WINDSOR SALT 2-lb. CTN. 15c
LOCAL NO. 1 POTATOES 20 lbs. 69c

Moose Jaw Best Homecoming City

REGINA (CP) — Moose Jaw was named Homecoming '71 community of the year and Saskatoon was awarded top honors in the community-improvement program Friday night at the province's wind-up banquet for the year-long celebrations.

Premier Allan Blakeney told an audience of about 140 persons representing areas throughout the province that the people had taken the idea of Homecoming to their hearts "despite the gloomy economic situation, the lack of jobs, the serious farm problems, the Bertha army worms."

Reno Trips IN 1972

7 Days and 6 Nights
Trips Leave Saturdays
Return Fridays

AND FOR ONLY $85 Per Person

TRIP DATES
Feb. 26 to Mar. 3
Mar. 4 to Mar. 10
Mar. 18 to Mar 24

$85 includes transportation, accommodation and more. Free Transportation to and from Victoria to join Tour.

BOOK SOON

Call now, tours selling up fast.

B.C. Parlour Car Tours
710 Douglas St.
385-4411

JORDAN RIVER
Thursday, January 27
11:30 a.m.—$7.50
Along Metchosin and Rocky Pt. Rds. Passing Pedder and Beecher Bay to Sooke and the Harbour House for a good hot lunch included. Then follow the rugged West Coast Road to Jordan River. Home by 5 p.m.

QUAMICHAN
Tuesday, February 1
1:30 p.m.—$5.00
Over the ever scenic Malahat and on some sections of old highway to Cowichan Bay, Maple Bay and on to Duncan. Tea included. Home by 5 p.m.

VANCOUVER PLANETARIUM
Tuesday, February 8
10:00 a.m.—$12.00
The MacMillan Planetarium is a must see attraction. 'Theater of the Universe' — Centennial and Maritime Museum admission included, a most interesting afternoon.

SALT SPRING ISLAND
Valentines Day
Monday, February 14
$8.00—Hot Luncheon

B.C. TRAVEL
402-1029 Douglas 385-4732

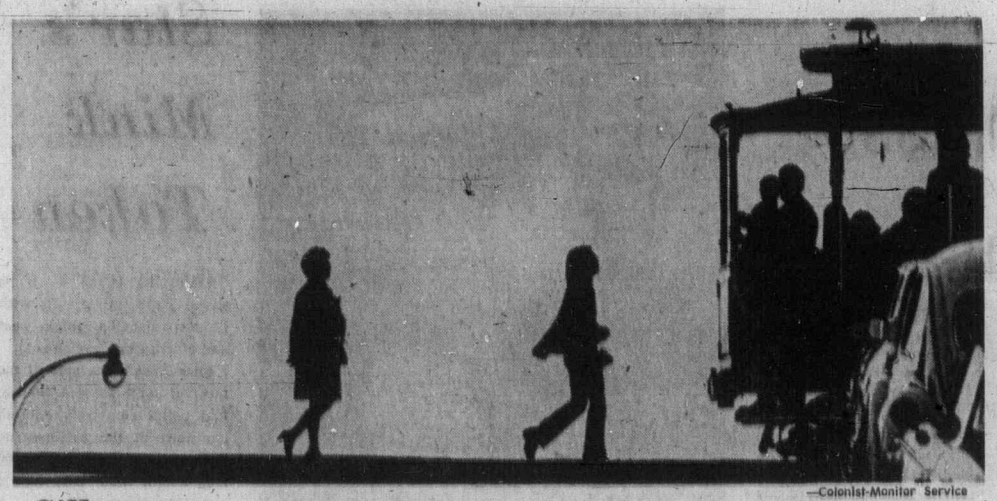

—Colonist-Monitor Service

Silhouette Snapped

Crooners sing about them climbing to the stars, riders on two wheels curse the narrow-gauge tracks they run on but still that hilly seaside city, San Francisco, relies heavily on the cable car for downtown travel, as silhouette photo shows. Cable cars are also popular tourist attraction.

Love Clams? Dig This

U.S. Top Clambake At Beach Festival

By JERRY HULSE
Colonist-Los Angeles Times Service

PISMO BEACH, Calif. — If you love clams, you'll dig pismo.

Pismo clammers come armed with four-pronged spades, huge appetites and visions of stewed clams, baked clams, clam dip, clam cocktails, clams on the half shell and chowder by the kettleful.

What it all means is that an estimated one million clams will be getting themselves stewed next month during a weekend of shell fishing and frolics and featuring, besides clams, dozens of pretty girls, horses, bands and backfiring dune buggies.

What the fuss is all about is the Pismo Beach Clam Festival, an annual event billed as America's biggest clambake.

Few diggers will argue to the contrary. What with a population of less than 5,000, the town will be playing host to an estimated 100,000 clammers from across the United States and Canada.

Where they will be bedded down after unbedding the clams is up to the individual visitor. In a town with only 450 motel rooms it means the majority of clammers will be digging in along the oceanfront when night falls.

Lugging tents, campers and trailers, they'll take over a beach 16 miles long and up to 500 yards wide, for three days — Feb. 25-27.

Those arriving without a shovel will be rented a spade for 75 cents and sold licences for $1.

After this, it's curtains for the clam.

What with 100,000 diggers and a limit of 10 clams to the clammer, it will mean the pot for something like one million shellfish.

For centuries the Pismo clam has preferred the calm waters of Pismo's protective bay and its gentle sloping beaches. The clam got into hot water when someone discovered the secret.

In Pismo Beach, the annual February frolics were launched during the late '30s (with time out for the Second World War) in order to create a winter tourist business.

Situated almost midway between Los Angeles and San Francisco, the town began drawing both northern and southern Californians. Later, out-of-staters moved in to swell the beachhead.

All this is good for business and bad for the clam. The town admits the clam is losing ground to diggers, which is why the state has set the limit at 10 per person.

Earlier, chowder lovers were allowed up to 200 clams a day with no restriction on size. Today the shellfish must measure at least 4½ inches — either that or you've got to rebury it on the beach to await a later fate.

So wide is the beach that cars six abreast toot along the shoreline together, the speed limit set at 15 miles per hour.

The town was officially founded with the arrival of the Southern Pacific Railroad in 1891. Then some chowderhead, dug up a clam and its reputation became famous throughout America.

During radio's halcyon days the town was joked about by Jack Benny and after this Bob Hope made fun of it.

Because of its huge Portuguese population it was labelled the "Portuguese Palm Beach."

Later gamblers arrived, bordellos flourished and speakeasies were overrun with babes and booze.

"Banish vice" became the cry of local citizens, who rose their campaign wagon to a successful finale.

With vice gone, the clam returned as king. In celebration, Pismo Beach spiked new enthusiasm with its annual festival.

So it is that next month thousands will line the parade route, attend the shipwreck ball and invade Pismo shores armed with pitchfork-like clam diggers.

There will be something of Midwest country fair atmosphere pervading the whole celebration. The Kiwanis Club will serve a pancake breakfast. The Lions Club is playing host to a barbecue.

Visitors will join in sack races along the beach, ride dune buggies and seek out the famed monarch butterfly at the North Beach campground.

A few may even decide to become permanent residents.

At the turn of the century lots in Pismo sold for $75 to $250. Alas, there were restrictions even then. Buyers were told: "No one may build a cottage costing less than $300."

The same property today brings $7,000 for a hillside lot and about $25,000 for beachfront property. If the word gets out about the clean air, broad beach and the peacefulness of Pismo, prices are bound to go still higher.

There's only one way to save Pismo: Everybody had better clam up.

Fish Canneries To Come Down

MONTEREY, Calif. (Reuter) — A row of rundown factory buildings immortalized in John Steinbeck's novel Cannery Row will be converted into a shopping centre and mote, builders said Friday.

Israeli Resort

Ruins Restored

CAESAREA, (AP) — King Herod the Great's Caesarea, buried under Mediterranean sands for centuries, is about to emerge as Israel's most exclusive beach resort.

The builders will be the Caesarea Development Corp., headed by Baron Edmond de Rothschild of France in partnership with the Israeli government.

Their aim now is to attract real estate developers, hoteliers, archaeologists and tourists.

Caesarea has something for everyone, says Menahem Eyal, director of the corporation.

The Rothschild family bought the 7,500-acre Caesarea property from Arab owners in the 19th century to settle early Jewish pioneers.

Of this area, 5,000 acres still are available for development, Eyal says.

VALENTINE'S DAY TOUR
Bellingham, Chuckanut Drive, Deception Pass, Whidby Island
MON., FEB. 14 — $9.75
Depart 8 a.m. — Return by 7 p.m. Where else can you get a full days scenic driving, congenial company and good companionship for only $9.75?
12 Seats Left
CAPITAL TOURS
645 FORT STREET
Suite 405 — 384-1433
(In front of Elevators)

GLENSHIEL HOTEL DINNER
SMORGASBORD $2.25
(6-9 Every Nite)
606 Douglas St.
383-4164

VERNON'S
ADVENTURE BAY
Announces
THE 7 DAY SKI WEEK AT MID-WEEK PRICES
AT FABULOUS
SILVER STAR MOUNTAIN
"THIS WEEK HAS SEVEN DAYS"
7 day lift tickets
7 days accommodation
7 breakfasts and 7 dinners
All for $125 per person Double occupancy
Enjoy:
The Alpine splendor of Silver Star Mountain during the day with long powder runs and short lift lines. The beautiful Okanagan lakeside setting of "Adventure Bay" with daily apres ski activities, excellent cuisine and luxurious accommodation.
"THIS WEEK HAS 7 DAYS"
Phone 542-6112
ADVENTURE BAY
Box 99, Vernon, B.C.

BRITAIN EUROPE
1972 LISTS
DIAL A CHARTER
578 Yates St.
Victoria.
FLIGHT ASSISTANCE
BRITRAIL PASS EURAIL PASS

European Land Tours:
GLOBAL
FRAME'S
FOURWAYS
COOKS
RHINE CRUISE
Color brochures from
WILLIS TRAVEL SERVICE
578 Yates, 385-4312
Opposite Post Office
For Personalized Service

TAHITI

Club Mediterranee Two and Three Week All Inclusive Holiday
Departures Friday and Sunday to Tahiti
FEATHERSTONE
Travel Agent for Club Mediterranee
(AT THE CROSSWALK ON YATES)
386-6101

AIR-SEA HOLIDAYS
TO MEXICO
17 Days, from $575
HAWAII
15 Days, from $475
CARIBBEAN
19 Days, from $659
Reservations Available
NOW
For Jan., Feb., March
BURRITT TRAVEL
635 YATES
386-7574

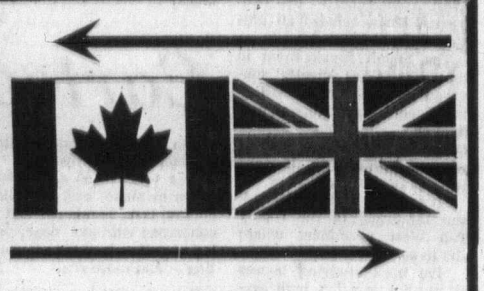
FOR
CHARTER FLIGHT
For Information and Brochures Call
BRIAN HUGHES
AT
BUDGET TRAVEL
641 JOHNSON AT DOUGLAS
384-7121—ANYTIME—477-8848
LOWEST FARES TO LONDON
ALSO
HAWAII, SPAIN, EUROPE

Turkish Cult Reviving

Whirling Dervish Prayer

By RODNEY PRIDER

KONYA, Turkey (AP) — Erol Kucukbakirci is a well-spoken and intelligent young man of 19. He is a student and a member of Turkey's national bicycling team.

But for two weeks every year, Erol forgets his bicycling and his studies, puts on a white robe and a conical felt hat a foot high and turns round and round in a trance to the tune of a hypnotic flute.

He is one of Turkey's new whirling dervishes.

The whirling dervishes used to have an important place in Turkey's religious life. They were followers of Jeleluddin Mevlana Rumi, a 13th century Muslim mystic who died here and whose tomb still makes Konya a pilgrimage centre for devout Turks. Mevlana taught total surrender to God through ascetism and meditation.

His followers lived in convents, or tekkes, from childhood on, practising as one form of religious exercise the whirling dance which gave them their name. In 1925 the reform government of Kemal Ataturk abolished the dervishes and turned the tekkes into museums.

In 1954, however, a right-wing government allowed the dervishes of Mevlana's order to perform their dance in Konya for just two weeks every December, ostensibly, as a tourist attraction. The monastic life taught by Mevlana is still prohibited.

For Erol and 20 other young dancers, however, the slow gyrations are not done simply for the tourists.

"It is a sort of prayer," he said. "It helps you think about God."

The dancers are all ordinary young men, aged between 16 and 35, with only an interest in religion in common. They include tailors' apprentices, a shoemaker, and a number of theological students.

They do not live a monastic life, nor do they seem especially ascetic. They certainly do not undergo the 1,001 days of torture prescribed by Mevlana for initiates, and they know little about his teaching except for the dance.

There are, however, five or six old men in the annual ceremony who spent their childhood in tekkes and lived there until 1925.

THIS SUMMER CRUISE TO ALASKA

For Further Information:
3970 Shelbourne 477-1811
In the University Heights Shopping Centre
PARKSVILLE 248-6156
DOLPHIN TRAVEL

Britain or Europe
...it's Cooks for the best in
COACH TOURS '72
See the best of everything out of the broad clear windows of your modern private motor coach. Have the great sights explained on the spot by your knowledgeable Cooks Tour Manager who takes care of all details for you. Fares include reserved coach seat, hotel accommodations, many meals. All tours escorted. Fares from London.
THE BEST OF BRITAIN 4, 7, 9, 11 and 13-day escorted tours ... from $120
THE BEST OF EUROPE 7 to 32 days, escorted, many itineraries ... from $145
Always Carry Cooks Travel Cheques
DETAILS IN FREE FULL-COLOR 32-PAGE BOOK!
Cooks Travel Service
Please send me your "Cooks Coach Tours"
Name
Address
City Province
The 131st Anniversary of the Reliables
COOKS
WORLD TRAVEL SERVICE
416 SEYMOUR STREET
VANCOUVER 2, B.C. — 684-1277

CHARTER FLIGHTS...
FLY BRITISH

On the way there with a British Airline
A Message to all Clubs, Fraternal organizations, Associations, etc.
Let your groups enjoy British Courtesy, British Hospitality and British Prices...
in the highest degree of comfort and safety, by flying in British owned and operated BOEING 707 Jets ... the world's most proven aircraft.
The only Charter Airline flying from the West Coast of Canada that is offering in-flight movies, 4-track stereo head set units for each passenger, gourmet meal service and complimentary beverages on all of its transatlantic flights in the summer of 1972.
CHARTER FLIGHT CONSULTANTS
116—645 FORT ST., VICTORIA
386-2485
Please Forward Me your 1972 Flight Information
MR./MRS.
ADDRESS
PHONE NO.
INQUIRE NOW WITH ...
CHARTER FLIGHT CONSULTANTS
116--645 Fort St.
386-2485

rt

tored

roperty from Arab
the 19th century to
ly Jewish pioneers.
area; 5,000 acres still
ilable for develop-
al says.

NTINE'S DAY
TOUR
gham, Chuckanut
Deception Pass,
hidby Island
FEB. 14 — $9.75
12 Seats Left
TAL TOURS
FORT STREET
e 408 — 384-1432
front of Elevators)

BAY
WEEK
PRICES
UNTAIN
EN DAYS"
25 per person occupancy
Star Moun-
owder runs
l Okanagan
Bay" with
lent cuisine
DAYS"
BAY
C.

ER
hures Call
HES
AVEL
UGLAS
477-8848
DON
EUROPE

l Clubs, Fraternal
ssociations, etc.
esy,
S...
the West Coast of
es, 4-track stereo
rmet meal service
of its transatlantic
TH ...
SULTANTS
St.

British-Owned Airline Opens Vancouver Office

VANCOUVER (CP)—Britannia Airways Ltd., operated by press baron Lord Thomson of Fleet, has opened a Canadian office here and will start charter flights out of Vancouver International Airport in March.

W. Derek Whiles, Canadian manager of the company, said Britannia hopes to operate about 70 flights a year between London and Canada, the bulk of them to Vancouver.

1972
CHARTER FLIGHT LIST
PICCADILLY TRAVEL
760 BROUGHTON 386-3014

ALASKA
CRUISES FOR 1972
P & O — 5 sailings of the "Oronsay" from Vancouver return to Victoria in June, July and August. Rates from $225.00 U.S.
CNR — 21 sailings of the "Prince George" from Vancouver return to Vancouver commencing in April and ending in October. Rates from $220.50 Cdn.
CPR — 13 sailings of the "Princess Patricia" from Vancouver return to Vancouver commencing in May and ending in September. Rates from $275.00 Cdn.
FOR BEST CHOICE OF ACCOMMODATIONS EARLY RESERVATIONS ARE SUGGESTED
PAULIN TRAVEL
"Your Cruise Experts in Victoria"
382-9168 1006 Government St.

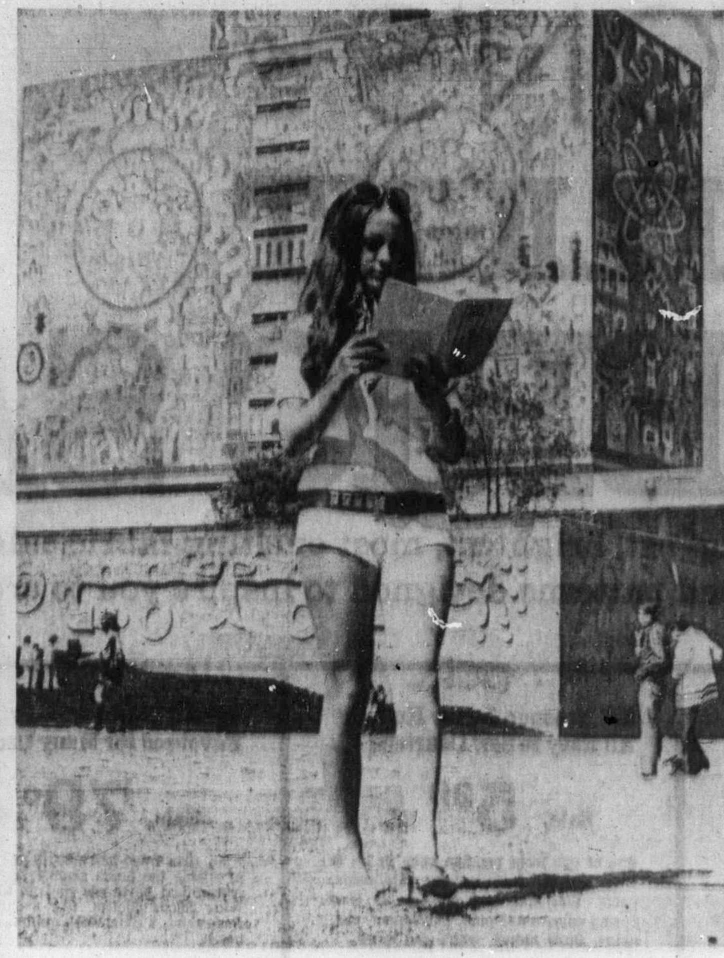

In the Eye of the Beholder

She may be just another pretty face, but it enhances the already breathtaking facade of Mexico City University. One of the masterpieces of the modern world, the mosaics depict the history of Mexico.

TRAVEL TIPS

Jamaica Cuts Costs

By STAN DELAPLANE

KINGSTON, Jamaica — Jamaica is first to react to critics of the Caribbean's millionaire prices. (A couple of weeks in Spain, with air fare, is cheaper than two weeks in some of the posh island resorts.)

Just issued: Inns of Jamaica, listing 24 small hotels. None over 50 rooms. Average, $45 a day double with breakfast and dinner. It's a start. Free by writing Jamaica Tourist Board, New York City.

□

Expect a shakeup on the Greek cruiser Jupiter (I just got off after seven days of the first voyage down here.)

Many passengers headed for their travel agents with complaints: Slack bar service. Most dinners presented on a fixed meal, two choice basis. Little time in advertised ports due to ship being late. Two hours of Panama shore time locked aboard because ship arrived without proper entry papers. (What was the captain thinking? What was the agent doing?) Last day, when bills had been settled, bars had no change. Passengers presenting $5 and $10 bills were advised to drink it up. Good and unusual ports of call. Cruise deserves better attention.

□

New to me: Dutch Antilles out of Miami had their planes at Christmas hung with arches of pine boughs and Christmas lights ... Air Jamaica to New York, Miami, Chicago puts on an airborne fashion show ... Splendid hotel in Kingston is the old, white colonial Terra Nova. Excellent rooms with breakfast balconies. Breezy verandas, great rum punch and the best dining room in Kingston .... Of the hotels in all these islands, tops must be Miranda Hill at Montego Bay. Like an elegant private home. (Which it was; Lord Beaverbrook laid the cornerstone). Prices now at $90 a day for a cottage for two with meals. (In summer, it drops to $45.) If you've got the sugar, this is the cream in your Blue Mountain coffee.

□

On most of the islands now: Hilton's Sheratons and many Holiday Inns. All geared to modern comfort. Most are on white sand beaches. Priced (by computer reasoning) to enough people to keep them full. Lots of activity. To me, too much activity. (I didn't come down, here for the action, mother. I came to recharge the batteries.)

□

"We have a day in Suva, Fiji, on a P and O ship. What should we buy?"

As you get off the ship, there's a big open air market. Good shell — tortoise and mother-of-pearl. Earrings. Pins. The hardware on them is flimsy — you may have to replace it.

Native wood carving is good. But you'll get better work and cheaper prices by taking a taxi out to the woods of Fiji. I bought a great coffee table in polished native wood. The enormous bowls called tanoas, used for mixing the kava root drink yaqona, make a fine living room ornament.

□

"How many cigarettes can we take into France. I hear they are high ..."

The book says two cartons. But France no longer puts you through customs inquiry. Two exits at the airport: Marked Nothing to declare. Something to declare. So just walk out through "nothing." (American cigarettes in France about 55 cents.)

Water Hard To Find

All That Oil a Headache

TRIPOLI, Libya (AP) — "Our peasants need water but every time we dig for water we find oil."

The problem, as voiced by a young officer of the ruling Revolutionary Command Council, underlines the agricultural headache that besets Col. Muammar Kadafi's government.

Oil brings in nearly $6 million a day, but that industry employs only a fraction of the population of two million. Nearly 70 per cent of them are peasants who farm or raise animals. There isn't enough rainfall or water in the North African desert country for their needs.

As a result, Libya imports nearly all its food from Italy, Spain, Tunisia, Egypt and Lebanon.

Kadafi has called for a revolution in agriculture with the goal of tripling farm and livestock production in five years. He plans to spend $850 million on development of water resources, land reclamation and road building.

Only eight per cent of Libya's 680,000 square miles is arable. To increase farming areas, Lybia has set up a state firm with capital of $9 million to dig a chain of wells throughout the country. It also has signed a contract with the American firm Westinghouse for construction of a $14-million desalting plant on the Mediterranean. It will provide water for 20,000 farmers in western Libya.

A state land reclamation company will build a $70-million dam near Darna, eastern Libya, and revive 22 big farms in the area abandoned long ago for lack of water.

Another state company for agriculture with a budget of $5.6 million will take over administration of farms seized from the deposed royal family and the 35,000-member Italian community expelled by Kadafi in 1970.

The Italians left behind an estimated 90,000 acres of cultivated land. The company will distribute this land to farmers, with government credits for seed, fertilizer and machinery.

NATIONAL DATING SERVICE
22 - 483 BURNSIDE EAST
Excitement Finds Those Who Look for It
Call Us Today!
384-0121

CALL IN TODAY FOR DETAILS
P & O CRUISES
Sea Travel for People Who Thought They Couldn't Afford It
BLANEY'S TRAVEL
"The Travel Planners"
VICTORIA AGENT P&O LINES
Victoria Office: 920 Douglas — 382-7254
Oak Bay Office: 1503 Wilmot Place 598-4531

FLY AWAY ON A FIJI ESCAPADE

17 days Inclusive
From $732.00
Price Includes:
★ Return Air Fare
★ Accommodation with Private Facilities
★ All Transfers
★ Sightseeing Tours and Cruises
★ Departures Every Week
★ Stop-Over in Hawaii Available
FULL DETAILS FROM
BURRITT TRAVEL SERVICE
635 YATES 386-7574

BARGAIN FROM LONDON
113 DIFFERENT British Colonies 24¢
Valuable "export parcel" includes gold-inscribed Churchill commemoratives from far-away Mauritius, Antigua, Tristan, etc.—all in fine mint condition. You also get brilliant set of flower stamps from Pahang, Perak, Selangor; other exciting issues. Total—113 different British Colonies—regularly $1.75—but yours at export price only 24¢ to introduce bargain overseas approvals.
FREE Famous Stamp if you act now! Great Britain 1864 Queen Victoria OVER 100 YEARS OLD
Send 24¢ in unused Canadian stamps (no coins). Ask for Lot VS-21
BROADWAY APPROVALS, LTD.
50 Denmark Hill, London, S. E. 5, England

AFRICAN SAFARI
Visit world famous Treetops near Mount Kenya, Masai Mara, Serengeti, Ngorongoro, Manyara, Kilimanjaro, Tsavo, Amboseli, Nakuru, Nairobi, Murchison Falls, Ruwenzori, Nile, Kampala. Explore Mombasa—tropical paradise for big-game fishing, skiing, skindiving, swimming. 22 DAYS from $995, 27 DAYS from $1095. Year-round weekly departures. ALSO airline emp. safaris from $180.
NILESTAR TOURS
1068 - 709 Dunsmuir, Van. 1, B.C.
(604) 687-1131 224-0087 Res.

Only P&O cruises around the world—European tour included—from $27 a day.
Oriana sails from Vancouver June 19. 97 days—including 19-day European tour—from $2204 to $2858 tourist class and $3615 to $5185 first class. Completely escorted.

There's still a way you can see the world without crowds, confusion or culture shock—from the oceangoing amenity of a British cruise ship.
On P&O, the line that invented the whole idea of cruising, you join a modern version of a great seagoing tradition. There'll be parties, dances, games, swimming, relaxing-in-the-sun, companions from all over the world. Plus traditional British seamanship and some of the most skillful service in the world.
There'll be optional excursions in every port—plus a 19 day European tour-price included—that takes you to London, Paris, Amsterdam, and on a Rhine cruise...all at about what you'd pay to stay put in a good hotel. For information or reservation, call your travel agent, or send in the coupon below.
P&O, The British Cruise Line
409 Granville Street, Vancouver 2, B.C.
(604) 682-3811
Please send me information about P&O's Seven Seas Round World Adventure.
20(1/23)
Name
Address
City
Province Zone
Travel Agent
All fares quoted in U.S. dollars.

TRAVELWORLD
BANK OF COMMERCE BLDG. ON VIEW STREET AT DOUGLAS
382-3121

RENO FUN TOURS
$84.50 each Double
—From Victoria Feb. 26, March 25
—Vancouver every Saturday
LAS VEGAS
9 days, Jan. 29 and April 1
$126 each Double
PALM SPRINGS
Jan. 29 — 14 Days
CALIFORNIA—NEVADA
Feb. 5 — 15 Days
Feb. 26 — 15 Days
New, air-conditioned rest room buses. Touring San Francisco, Los Angeles, San Diego, Palm Springs, Tijuana, Las Vegas, Reno.
Besides tour of above areas, admission to Disneyland with ten attractions, stops at Solvang, San Capistrano and other points of interest.
CALIFORNIA—ARIZONA
March 11 — 15 Days
EASTER DISNEYLAND TOUR
March 31 - April 9
Family Rates
WRITE OR PHONE FOR FREE BROCHURE
383-9123 Anytime
All Fun Travel
818 DOUGLAS ST. VICTORIA

TOTEM TRAVEL
MAYFAIR SHOPPING CENTRE PHONE 386-3277
Hillside SHOPPING CENTRE PHONE 388-6281
CHARTER FLIGHTS OR ... EXCURSION FARES? WE BOOK BOTH!
If you are planning to travel to Britain or Europe in 1972 ... before you decide, call us for flight list and full comparative information on Trans-Atlantic travel.
Totem Travel offers its clients a complete reservation service for all *Hotels *Car Hires *Inclusive Coach Tours *River Cruises *Britrail and Eurail, also visa and passport service, travellers cheques and all types of travel insurance.

Una Ethell
Mayfair

Susan Bregg
Hillside

BE SURE OF THE BEST ARRANGEMENTS — BOOK THROUGH THE PEOPLE YOU KNOW
CHECK WITH US FOR EASTER IN HAWAII
★ MAYFAIR OFFICE: Open 9-6:00; Thursday and Friday, 9-9.
★ HILLSIDE OFFICE: Open 9-5:30; Wed., Thurs., Fri. 9-9.
★ TOTEM TRAVEL NOW SERVING UP-ISLAND CLIENTS AT 201 Johnston Rd., Port Alberni. Phone 723-8138. Open Monday thru Saturday.

TRAVELWORLD 382-3121 On View at Douglas

WESTERN CANADA TRAVEL
729 Johnson St.
385-1115

BCAA
1075 Pandora Ave.
382-8171

BURRITT TRAVEL
635 Yates St.
386-7574

NEWSPAPER ADVERTISING SELLS THE MOST

EATON'S SPOTLIGHT FABRIC SALE

THERE'S MORE FOR YOU DOWNTOWN

Shop Daily
9:00 a.m. to 5:30 p.m.

This is it! Our biggest, brightest, most exciting fabric sale of the year. Prices, colours and patterns designed to inspire you to create and sew!

45" Tumbleweed All Cotton With Perma Press Finish

Sale, 1.39 yd.

Vibrant solid colours ready to co-ordinate with many of the new prints. Build a sturdy wardrobe of go-togethers. Machine washable playwear. Off-white, pink, sailor blue, orange, bright green, red, purple, navy, white and gold.

45" Escapade Co-ordinates In New Batik Type Designs

Sale, 1.79 yd.

Patterns and plains in a gabardine weave of Fortrel with cotton. Machine washable and perma press. Appealing fabrics designed to spur you into sewing. Print colours are exciting: purple, green, brick, blue, wine, gold, turquoise and orange.

68" Neospun Jersey Knit All Easy to Sew Courtelle

Sale, 5.99 yd.

One of our most popular knits in 16- to 17-oz. weight. Excellent for suits, coats, pants. Washable and non-crease. New Spring colours are pink, parchment, red, fudge, Otter brown, white and more.

38" All Cotton Fine Print Favoured for Many Uses

Sale, 79c yd.

Fine, firm wash-fast colours newly styled to enable the home seamstress to make economical garments that go anywhere. Wide colour choice. Try a shirt dress, flare skirt, a patchwork quilt (so current now).

45" Cotton Terry Prints And Wide Choice of Plains

Sale, 1.89 yd.

Colourfast terry teeming with fashion possibilities. Glamorous colours and designs fashioned for resort wear, poolside preening and the beach world. Creaseless, too. Feature colours: lime, lilac, red, pink, olive, orange, aqua, brown, grape.

45" Earthy Ethnic Prints For the Newest '72 Look

Sale, 2.29 yd.

Fine cotton broadcloth. Machine washable. Make something "earthy" for early Spring. Colours are soft and real—blue, green, brown, red, rose, orange, purple. You will want more.

46" Brushed Cotton Denim Ready for the Sports Scene

Sale, 2.69 yd.

Imported from New York. Made by Avondale. This sturdy machine washable cotton denim wins raves from home seamstresses and fashion experts. Make up your sports wardrobe from rust, purple, red, olive and navy.

44" Soft Victorian Prints Perma Press and Washable

Sale, 1.59 yd.

Fortrel blended with Avril rayon into soft batiste. A delight for Summer weddings; with tiny flower nosegays scattered on pastels. Pink, sky blue, lilac, rose, yellow, green or white. Crease resistant.

36" Bemberg Screen Prints Ready for Summer Wear

Sale, 1.19 yd.

Cupramonium rayon in a silk-like fabric you love. Fine for blouses and Summer dresses. Prints run the gamut of colours and designs, light and dark grounds. Turquoise, rose, mid-blue and many, many more.

45" Cotton Jacquard Fancies Machine Washable, No Iron

Sale, 1.79 yd.

Polyester and cotton, with dainty flower shirt stripes meant for his or her fashions. Little ironing needed. Choose from mostly white grounds with woven designs in navy, red, purple, brown, gold, royal, cherry, orange and yellow.

45" Flocked Dot Fabric Popular, Machine Washable

Sale, 1.59 yd.

Permanently flocked. Many uses for this versatile fabric. Suits all ages. Dress an entire wedding party. Colours are many including lilac, red, royal, maize, pink, navy dots on white or white on colour.

45" Classic Butcher Linen For Tailored Clothing

Sale, 2.19 yd.

Polyester and rayon in a non-crease machine washable linen weave. Refreshing change for the well-tailored. Step into Spring in a crisp coat dress. Colours are pink, aqua, beige, lime, yellow, turquoise, navy and white.

44" Washable Acrylic in Vivid Polynesian Prints

Sale, 2.39 yd.

Colours and designs for floor length robes, brief bikinis, beach shirts or ties. Beautiful non-crease, machine washable fabric. Dominant colours are turquoise, magenta, emerald, orange, shocking pink, purple, gold, royal and red.

45" Cotton Canvas in Spring Colours and Prints

Sale, 1.19 yd.

And what a bright array of colourful prints you have to choose from in this yardage. Great for sportswear . . . it's machine washable, needs little ironing, looks very contemporary. Check the pattern books and save during the Spotlight Fabric Sale.

44" Screen Printed Twill 100% Polyester

Sale, 2.59 yd.

Crease resistant and washable, of course. Silk-like, soft and supple . . . for ankle length gowns, wedding parties. Feature colours are rose, lilac, mint, apricot, purple, gold, aqua and powder blue.

44" Firm Niagara Prints Practical for Sportswear

Sale, 2.19 yd.

Firmly woven for sportswear particularly in newest designs. Machine washable, little or no ironing required. Featured colours are purple, orange, turquoise, green, blue, yellow, pink, red and more.

48" Arnel Jersey Prints Creaseless and Washable

Sale, 2.19 yd.

No problems to sew. Slinky, clingy knit for carefree Summer and Spring wear. Designs for everybody, exciting or conservative. Predominating colours of red, navy, lilac, orange, purple, green, brown.

45" All Polyester Lining Light and Machine Washable

Sale, 99c yd.

Just the lining you need for the new blends. Lightweight, machine washable and anti-static. Wide colour range includes all the new Spring shades, pink, rose, blue, aqua, mint, lilac, yellow, navy, black, red, white and more.

58" Polyester Double-Knit English Import

Sale, 3.99 yd.

11 oz. doubleknit in your favourite crimpknits—crepe or novelty stitch. White, copen, lemon, goldtone, moss, navy, chocolate, grey, hot pink, rosebud, coral, lilac, aqua, lime, orange and purple.

44" Fine Cotton Favourites Imported from New York

Sale, 1.69 yd.

Prints with a special appeal for the young swinger set. Borders, gypsy stripes, gingham novelties, patchwork in bright colour combinations featuring red, navy, green, yellow, lilac, copen. Machine washable.

45" Combed Cotton Hopsack Smashing "Sport Tempo"

Sale, 2.99 yd.

Gorgeous screen prints for exciting spectator and active sportswear. Completely machine washable and crease resistant in a spectrum of new colour combinations featuring emerald, fuchsia, yellow, rust, purple, red and brown.

45" "Pretty Girl" Prints Exciting New York Imports

Sale, 2.99 yd.

All combed cotton in beautiful hand-screened prints featuring outstanding designs. Beautiful motifs on darker grounds including green, blue, purple, red, brown, navy, black. Machine washable, crease resistant.

45" Wide "Super Serrano" Updated for Today's Needs

Sale, 2.59 yd.

A blend of polyester, rayon and cotton creates this machine washable, crease resistant fabric. Linen-like weave in solid shades of lime, purple, lemon, navy, vin rose, poppy, pansy, string, grass green, turquoise, navy and white.

45" Prints from New York Machine Washable Cottons

Sale, 1.69 yd.

Big and little girls love the long look. Make an ankle-length dress with this perma press mini-patterned cotton to swish through Spring. Bright designs on dark grounds—green, yellow, blue, red, rust, brown, navy, black.

54" Viyella Wool/Cotton Blend You Love

Sale, 3.99 yd.

Note the generous 54" width that makes for extra economy in sewing your own fashions. All purpose Viyella comes in checks, plain colours and some tartans too. Shop early.

54" Wool Suiting Imported from England

Sale, 6.99 yd.

Priced well below what you would expect because this wool suiting is from a manufacturer's clearance group. Includes plain and novelty weaves . . . mostly suit weights . . . in a good assortment of colours for spring.

56" Crepe Jersey Screen Printed Designs

Sale, 4.99 yd.

Import from Europe. You will want to make a floor length dress or hostess robe from this swishy fabric. Brighten up your Spring screen from a wide colour choice. It's crease resistant, machine washable, comfortable.

44" Print Sportswear Blend Washable and Perma Press

Sale, 1.79 yd.

Blend of Fortrel and cotton with a wonderful crease resistant texture that gives added interest to the unusual geometric designs. Wear it at poolside, on the playgrounds or grandstanding. Wide colour choice.

44" Colourful Jacquards Textured Dacron Polyester

Sale, 4.99 yd.

Luscious Spring colours look good enough to eat: mango, peppermint, almond, grapefruit, pink punch, taffy, candy pink, lemon drop, and white. Something new for the bride and her attendants. Machine washable, too.

54" Polyester and Viscose Achieves the Linen Look

Sale, 3.49 yd.

Machine washable and crease resistant. Natural shade only in plains, novelty plaids, checks, and stripes ready to become beautifully co-ordinated separates or go-togethers, for a fresh new Spring and Summer wardrobe.

56" Diolen Printed Jersey Classic German Import

Sale, 5.99 yd.

A classic fabric that's up-dated . . . washable, crease-resistant, needs little or no ironing . . . to put it in a modern woman's wardrobe. Abstract designs in a wide array of colours.

66" Jacquard Doubleknit All Neospun Courtelle

Sale, 6.49 yd.

The cosiness of wool plus the practicality of washable Courtelle. Wide width makes it easy to cut and economical. Red, navy, turquoise, coral, fuchsia, orange, purple, blue, tan and rose in geometrics.

60" Jacquard Cotton Terry Stretch Knit for Swingers

Sale, 3.69 yd.

Cotton with nylon combined for the young style world to stretch with the activist and bounce back. Multi-stripes, two-tone weaves, checkerboards, and plains. Lilac, green, orange, navy, wine, red, and more.

Fashion Fabrics, Third Floor

66" Cotton Polyester Knit Machine Washable Jersey

Sale, 3.29 yd.

Easy to make school and sportswear from this no iron jersey — the designs are geared for the young set — bugs, flags, flowers. Colours are mostly light grounds with red, orange, green, lilac, aqua, and navy.

58" - 60" Acrylic Doubleknit For Daytime Fashions

Sale, 3.99 yd.

Acrylic doubleknit gives the comfort of wool fabrics with the washable, crease-resistant features of synthetics. Choose from lilac, goldtone, shocking pink, royal, peacock, navy, chocolate, white, purple and red.

Win a 17 Day SunCapade for 2 to FIJI

A vacation to dream about . . . 17 days of sun, sea, sand and sights on an exotic South Pacific Island. It could be yours. All it takes is your name drawn Saturday, Feb. 5th at 4 p.m. First visit Eaton's to fill out your SunCapade entry form.
For planning your holidays anywhere in the world—visit the **Travel Agent's Booth, Floor of Fashion.** Open 11 a.m. to 2 p.m. daily.

Transportation to Fiji via CP Air

Tours and Accommodation by Tapa Tours of Fiji

$500 Spending Money Courtesy Eaton's

Cuts Vital—Trustee

Education Costs 'Approach Crisis'

By BARBARA McLINTOCK
Colonist Reporter

"We're in a near-crisis situation as far as financing education is concerned. That's the message that's got to get through."

That's Greater Victoria school trustee Walter Donald talking and he's in a position to know what he's talking about.

He is finance committee chairman of a board which, it now appears, will probably be forced to chop some $900,000 from its operating budget of $23.1 million to keep within the 8 per cent increase limit imposed by the provincial education department.

Hard Process

The cutting, he admits, will be a long, hard process as the trustees decide what staff and services will be missed the least if they have to go.

But, he said during an interview, "I think the time has come when it has to be done."

If present rates of increase in the board's education spending continue unchecked, the total bill can be expected to double about every seven years.

"As trustees, I think we have a moral and social obligation to protect the taxpayers from that kind of inflation."

"I have yet to meet the homeowner who's looking forward to the doubling of his taxes in seven years. But more seriously, how many people on fixed incomes just can't afford those sort of increases? How many people are going to have to give up their homes because of them?"

Donald backs up his contention with statistics on the increases in operational costs in the Greater Victoria school district from 1961 through 1971.

During that period, he found, the total number of students attending district schools increased by 43 per cent from 22,171 children to 31,704.

Cost Rise

In the same time, administrative costs more than quadrupled, instructional costs more than tripled and the costs of operating and maintaining school plants both more than doubled.

In the 1971, expenses in these areas were 99 per cent of the operating budget. When they are totalled, the whole operating budget has nearly tripled over the 11-year period.

Donald
. . . time has come

The instructional cost — these include such things as teachers' salaries, teaching supplies and special programs — was $244.92 for each child in the district in 1961. In 1971 it was $515.18, an increase of 110 per cent.

Administrative costs for each child had risen even more: up 198 per cent from $11.98 to $35.78.

It's the administrative costs that have Donald particularly worried. Although much of the increase can be attributed to more money going out in unemployment insurance, pension plans, insurance plans and medical coverage for board employees, Donald says there's still no question that the size of the administrative staff has risen sharply during the period.

Held Down

"Besides, people say that these increases are all because of more benefits, so they don't count. I can't accept that, because the board still has to pay out the money. They count all right."

If benefits are increasing so sharply, then the administrative costs should be held down even more tightly in other respects, he argues.

Increased instructional costs can mainly be accounted for by looking at the increases in teachers' salaries, the provision of new services to students — such things as classes for the deaf, autistic and emotionally disturbed children — and the increased number of teachers necessary to staff new schools.

Except for the burgeoning load of salary increases, the budget there is "pretty much in order," Donald said. One of the main problems in terms of salary increases is that the principals making $15,000 a year receive the same percentage increase as the new teacher making $6,500 a year.

"We tried this year to get principals' salaries negotiated separately, but we didn't succeed. Still, it's got to come. With an increase rate like this year's, each principal gets about $1,000 increase."

With more than 50 principals, that's an increase of $50,000 in the year's budget.

Because of the rapid rate of administrative cost increase, Donald thinks that's the area where the budget-cutting should begin.

If teaching staff is to be let go, it can be only those who have been in the district only a year and don't have tenure. The rest are protected by the Public Schools Act.

Regrettable

That, he said, is "regrettable, because our young teachers are the ones we've just hired because we think they're the kind of people we want in our schools."

But it still shouldn't lead to more students for each teacher. Instead those who are let go should be replaced in the classrooms by people who are currently doing administrative jobs.

"Any budget cuts we must make must begin as far from the classroom as possible. The last area to suffer has to be the classroom."

The increases in the operation and maintenance costs of school buildings, he said, are mostly caused by inflation — according to Statistics Canada, a 36 per cent increase in the cost of living since 1961 — new school buildings to be operated and maintained and increases in salaries.

In this area too, he said, the construction and maintenance departments may be required to use supervisory personnel to replace those which resign, retire or are let go because of the budget problems.

The cuts began at the board's last meeting when it put a freeze on hiring any new personnel until the final budget was approved. That meant the appointments of three new teachers and one new janitor weren't ratified and the first juggling began.

Least Harm

"I think people are concerned that when we have to make these cuts, the quality of education will go down in the district," Donald said. "We must be trusted to redirect the finances of the district to do the least possible harm.

"But I think at the same time the board is going to have to take a firm stand and do our duty to keep costs from increasing any more than necessary."

— Colonist photo by Jim Ryan

Untidy piles of twisted rubble edge Patricia Bay shoreline

Rubble from Airport Feared Pollutant

Dumping 'Ruining' Pat Bay Beach

By JIM BRAHAN
Colonist Reporter

Deep concern about the possible ruin of one of the last unpolluted beaches and favorite clam-digging spots on the Saanich Peninsula is being shown by the federal fisheries department.

Tons of rubble have been dumped onto Patricia Bay beach at the Union Bay Indian reserve, and fisheries department regional director Rod Hourston said Saturday from Vancouver his department would investigate the situation "first thing Monday."

North Saanich Mayor Trevor Davis said it was totally out of the hands of the municipality because, as he understood it, the rubble was coming from a transport department project at Patricia Bay airport where some old landing strips are being replaced.

He also explained part of the beach being used for dumping was part of the Indian reserve, which is under federal jurisdiction.

"It looks pretty awful but I understand it will be used for rebuilding the bank of the road (West Saanich)."

John Lapham, SPEC's Sidney and North Saanich branch president, said he has received numerous complaints about the dumping.

"This beach is used by hundreds of people in the summer time and has traditionally been a clam digging beach. We are more than slightly concerned about it being ruined," said the head of the anti-pollution group.

"Right now this dumping has made a hell of a mess of it. For instance on Friday with high tide and winds a definite line could easily be seen about 3,000 feet seaward where the mud-colored water stopped and the blue clear water took over," Lapham said.

Lapham said he had heard the rubble was to be used as fill to rebuild the road bank.

"But when a couple of our people went to the provincial highways department they could not get any information about the project."

He said clay from the dumping was being washed out to sea by tidal action which could have a detrimental effect on clams.

Lapham said this observation was backed up by a marine biologist's report.

He doubted if the type of material being dumped could be compacted to help build the roadbank.

"They'll have to haul the stuff out of there and put in proper fill," he said. The material dumped on the beach was full of concrete, pieces of iron, and other kinds of scrap material.

"The whole thing doesn't make sense. They are taking a chance on ruining a beautiful beach . . . one of the last around here."

Federal Environment Minister Jack Davis was in Halifax and could not be reached for comment but his secretary in Vancouver said she would tell him about the dumping first thing Monday.

—Ellis Shipman

Repair shop reflected in muddy waters covering yard

Flood Strikes Repair Shop

By KATHRYN HAZEL
Colonist Reporter

When Martin Shire says there's almost a foot of water in his car repair shop at the back of his house in Colwood, he's not exaggerating.

There's at least 16 inches of water on the floor of the shop at 2752 Sooke Road.

Water laps at the sides of cars sunk in a pool of water that stretches from the back of Shire's house and flows into Fisher's Pond just behind his property.

Overflow from the pond has inundated the backyards of Shire's neighbors, too.

Shire says the flooding is caused by inadequate drainage and as a result, "I am as good as wiped out."

He estimates the flooding has caused him about $3,000 in damage. He lost a great many generators and several motors which were on the floor of the shop.

"As soon as the water goes down I'll have to get in there and rip out the engines and see if I can salvage any of them," he said Saturday.

"But while it's like this I can't do any work — and there's lots of it."

Shire explains the problem this way: When there has been extremely heavy rainfall in the area, as there has been in the last three or four days, drainage from Glen Lake backs up into Fisher's Pond through a ditch running from Sooke Road to near Hazelwood Road.

"There's nothing you can do to stop it — it just comes up."

When it happened once before in 1967, Shire wrote a letter to the Capital Regional Board and the provincial MP for the area at that time, asking for a ditch 400 yards long to be built, connecting from the Bilston Creek improvement ditch along Hazelwood and Penwood roads to join the ditch coming from Luxton Road.

Larger culverts are also needed to replace the ones under Sooke Road and Glen Lake Road, he said.

"All they've got is a bunch of little culverts. The one under Sooke Road is 24 inches in diameter and the one under Glen Lake Road is 14 inches. They should be 40 inches to hold all that water."

However, Colwood regional board representative Dick Emery said drainage problems come under the jurisdiction of the provincial highways department and not the regional board.

Emery pointed out the area was often flooded and there wasn't very much that could be done about it.

"It's too bad people don't realize the area is liable to flooding. This happens periodically. People build near a river bank and then expect the whole community to assist them."

Deputy highways minister Tom Miard declined comment.

What Else Is New?

Weather office at Patricia Bay airport Saturday night confirmed what everyone has been thinking — January has been a woefully wet month in the Capital Region.

Up until 10 p.m. Saturday, total precipitation for the month was 4.46 inches, normal January precipitation is 5.34 inches. Predictions for today, Monday — more rain.

Budget Limitation

Board Follows Rule

In efforts to solve their financial problems, some B.C. school districts intend to ignore the provincial 8 per cent increase limit on grounds that it is illegal and submit their budgets at the former 10 per cent figure.

But the Greater Victoria board is unlikely to follow suit, board chairman Allan McKinnon said Saturday.

"It seems to me to be folly to build plans on hopes like that," he said.

Claims of illegality are based on the fact that so far no change has been made to the B.C. public schools act to lower the limit to which a board may budget without going to referendum from 110 per cent of the basic grant to 108 per cent for districts with an annual budget of more than $3 million.

But last October Education Minister Donald Brothers announced that the necessary amendments to the act would be introduced at the current session of the Legislature, and would be retroactive to include boards' 1972 budgets.

McKinnon said that his understanding, based mainly on a legal opinion obtained by the B.C. School Trustees' Association, was that while it is illegal now for the government to insist on the 108 per cent limit, all that has to be done to make it legal is for the government to pass the necessary amendments before final school board budgets are due sometime in April or May.

McKinnon
. . . folly

School board operating budgets are worked out on the basis of a provincial financing formula. The B.C. education department sets a basic grant rate based on the previous year's budgets of all districts in the province and the provisional budgets they submit in the fall, worked out under a complex averaging formula.

The grant is set for one instructional unit, which equals 30 elementary or 20 secondary students. The basic grant for each district is obtained by multiplying the number of instructional units in it by the grant rate.

Daffodils Growing Impatient

Heavy snow on the B.C. mainland, cutting transportation links with the rest of Canada, has added to the woes of Geoff Vantreight, one of North America's major bulb growers.

He raises more than four million daffodils in two acres of Gordon Head hothouses before his field flowers are grown.

Usually at this time of year, he ships thousands of cut flowers daily to markets in the Prairies and Toronto. Each shipment is worth between $2,000 and $3,000.

But the air controllers' strike stopped that.

So Vantreight had hoped to truck some of the flowers in order to avoid total loss of them although the costs involved would have cancelled out any profits. But now that roads in B.C. are blocked by heavy snow and slides, he said Saturday, "I'm stuck. There's no way I can move them out."

So far he's handled the problem by reducing the heat in the hothouses and storing flowers in coolers, as well as trying to sell some of them locally.

"I'm holding the heat down, which isn't too good," he said, "because then they won't be ready for Valentine's Day (Feb. 14). But what else can I do?"

"I'm lucky to have them in storage, I guess. I hope I can sell them."

When told the earliest possible settlement of the air traffic controllers' strike would be Tuesday, he said, "God help me if it isn't settled by then."

Doing The Town

With DOROTHY FRASER

Go cruising with these . . .

When we talk about "cruise clothes" . . . we really mean clothes for warm climates . . . whether you plan on getting there by sea, air, or in the family car . . . So, if you're going some place soon . . . where palm trees are more in evidence than Christmas trees . . . you'll want to pack easy-care, cool, comfortable dresses . . . the sort of dresses you'll find right now at Impacts 'n' Imports . . . New things keep arriving daily . . . and when we were in last week we saw them unpacking some pure cotton dresses from Design Thai of Bangkok . . . Have you tried buying cottons lately? They're scarce as hens' teeth! . . . These are particularly attractive . . . Unusual designs, and beautifully fitting . . . and of course you know that nothing equals cotton when the temperature soars! . . . One long-sleeved style has knotted buttons down the front . . . amethyst and chartreuse print . . . Another . . . in emerald and jonquil or sapphire and ruby . . . is sleeveless . . . They cost $40 and $50 respectively . . . matching cotton handbags, with convertible handles . . . $18 . . . We also saw English polyester shirt dresses . . . and a taupe and white crimplene dress whose diagonal cut makes it particularly good for a larger figure . . . Don't delay seeing the cruise clothes at Impacts 'n' Imports because they're the sort of things which are hard to get . . . and the way people are travelling these days . . . they won't be in the store for long! . . . **Impacts 'n' Imports, 8 Centennial Square, 388-7023.**

New in the cosmetic line . . . kits containing ingredients and recipes for making up your own!

You'll love shopping at Charmante's . . .

There's something about shopping at Charmante's which always puts us in a good mood . . . leaves us with a pleasant must-go-back-there-again-soon feeling . . . Several reasons for this, we've decided . . . the kind of things Charmante's sell . . . quality clothes in excellent taste and exciting fashion . . . a spacious, uncluttered store where you can browse happily . . . and a pleasant sales staff who know their business thoroughly . . . take an interest in you and your needs! . . . Charmante's have a clearance sale going on right now . . . some pretty nice bargains in fortrel dresses . . . lightweight coats which would be nice for spring . . . a few pantsuits and Bleyle skirts . . . Speaking of Bleyle, Charmante's selection is very good indeed . . . in both wool and polyester slacks and jackets, and several types of co-ordinated tops . . . Browsing around on Friday we noticed some new Spindrift raincoats . . . shirred nylon in navy, black, blue and natural . . . Also London Fog and Weathermore rainwear . . . A really nice, and very colorful selection . . . A long hooded rain cape in hot pink velvet is pretty enough to wear as an evening wrap . . . There are pant coats and duffle coats . . . Some new classic camelhair topcoats . . . Dalkeith cashmere and botany sweaters . . . Just about everything a discriminating woman could wish for! . . . **Charmante's, Hillside Shopping Centre, 385-1548.**

After years of low-key makeup, rouge is fashionable once again.

Last word in marine chronometers . . .

We have some boating friends who, we're sure, would give their eye teeth to own what we saw at de Goutiere Jewellers the other day . . . but in view of the price . . . $1,250 . . . maybe you'd need to be a retired admiral to rate such a gift! . . . This wonder is a marine chronometer called "Naviquartz" and made by Patek Philippe, the famous watch people . . . It's completely new . . . the result of 20 years of research on the part of the manufacturers . . . A quality crystal controls the time, whose accuracy is guaranteed to within one-tenth of a second per day . . . (in the three weeks Mr. de Goutiere has had it it hasn't gained or lost a second!) . . . The whole thing runs on three flashlight batteries which function for a whole year before they need to be changed . . . Stainless steel case which can be hung on a wall . . . stood on a desk . . . or in its glass-fronted mahogany outer case, repose in a cockpit . . . Intrigued? Well, go and see it . . . the only one in town, and a real beauty! . . . Going back in time, we also like the collector's item clock . . . a table clock with mosaic front and brass repousse dial . . . This has an 8-day English movement, and dates back to the beginning of the century . . . $125 . . . For a modern desk in a modern office . . . there's a perpetual calendar clock with a brushed steel case . . . Runs on batteries, and tells time, day, date and month . . . taking care of short months and leap year! . . . **de Goutiere Jewellers Ltd., 2524 Estevan Ave., 592-3224.**

Vogue predicts a lot of sweater dressing for spring. Everything from the familiar sweater-and-skirt to sweater coats, suits and dresses.

Exquisite Indian carvings . . .

Never, outside of a museum, have we seen such exquisite Indian carvings as the four argillite pieces by Haida Indian Ron Wilson which greeted our eyes at the Handloom this week . . . Argillite, we learned, is a black stone found only in the Queen Charlotte Islands . . . Wilson . . . who signs his name "Gitsgah" . . . has fashioned it into two fairly small carvings . . . A shark sharman (medicine man) and a woman riding a killer whale . . . Sheer perfection and consummate artistry! . . . The black stone is polished to a soft, satin-like lustre you long to touch . . . There are also two lovely brooches, one a shark and the other a thunderbird mask . . . Quite expensive, and definitely for the connoisseur! . . . Very different and conversation-making are some pottery karate figures by Des Loan . . . Highly stylized, they're all planes and angles . . . with interest focusing on the hands . . . Done in a whitish glaze which at first glance we took to be stone . . . Other objects which gave us pause . . . a nice wrought-iron candle holder on two different levels . . . Mushrooms growing out of driftwood . . . carved in wood by Patrick Lewis . . . really sweet, these are! . . . Leather scarf slides, pins and belts by Daphne . . . and most unusual deer-horn buttons which would be excellent for fisherknit sweaters, among other things . . . **The Handloom, 625 Trounce Alley, 384-1611 and Empress Hotel, 384-1518.**

The "now" look of wedge-soled shoes—great with either pants or skirts.

Keeping your hands warm is half the battle . . .

Much as we'd like to carol It's spring, it's spring! . . . fact of the matter is, it's still winter . . . and pretty cold, to boot! Paraphrasing the "save the surface and you save all" slogan . . . we'd like to say "keep your hands and head warm and you're warm all over" . . . Which brings us to Wilson's really terrific selection of cozy woollen gloves, mitts, scarves, tams and toques . . . These arrived from Switzerland shortly before Christmas, but at that time we didn't have space to refer to them more than briefly . . . So here's the rundown . . . Reversible hood scarves in white and green, mulberry and fuchsia, camel and black, navy and red . . . wool gloves with leather palms to match . . . Tams, long skinny scarves and mittens, hand-knit in tweedy wools . . . Toques and gloves . . . the latter with long cuffs to keep your wrists extra warm . . . in red, emerald, mauve, damson, tan . . . Dressier wool gloves with leather palms and backs . . . black, dark brown, beige . . . Wilson's have just received a new shipment of Crock of Gold scarves and stoles from Ireland . . . They're hand-woven, and so fine and soft you'd think they were silk! . . . Long scarves and squares, in simply beautiful colors . . . and stoles in two different widths . . . The Swiss caps, gloves and scarves . . . while matching up in sets . . . are each sold separately . . . so no need to have everything . . . Go see the selection of chill-chasers at . . . **W & J Wilson Limited, 1221 Government St., 383-7177.**

The covered look stars for evening—as in Pierre Cardin's black satin dress with bright yellow satin kerchief draped around the neck.

A new idea in fine crystal . . .

The qualities of good crystal are many . . . and each collector will have his or her own opinion as to which are the most important . . . It's a rare crystal which has all the desirable qualities . . . and Galway crystal is certainly one of the elite! . . . This old Irish firm has just introduced an entirely new idea in plain crystal . . . a pattern called "Gaelic Light" which entranced us when we saw it at Sydney Reynolds this week . . . It comes in a complete suite of glasses . . . goblets, sherbets, clarets, sherrys and old fashioneds . . . Flip these various glasses with a finger and . . . if you're musically inclined . . . you could play a tune, they ring out so true and clear! . . . The really new thing about this crystal is that it's made in such a way as to reflect all light . . . Completely colorless itself, it takes on the colors of its surroundings . . . Shapes are singularly graceful . . . moreover every glass is considerably larger than what you usually see . . . Gaelic Light, we understand, was designed especially for the American market . . . and here in Canada you'll find it only at Sydney Reynolds . . . priced at $6.50 each piece . . . Its plainness, beauty and light-reflecting properties make it really outstanding . . . Why not go have a look at it? . . . **Sydney Reynolds Ltd., 801 Government St., 383-3931.**

Leather jackets, vests, coats, pants and even shirts are in the male fashion picture this year.

Did Santa leave you an engagement ring? . . .

Brand new sparkler on your third finger left hand? . . . Lucky you! And we hope your future path is paved with roses! Meanwhile, we'd like to dispense some words of wisdom . . . like hie yourself without delay to Eaton's Gift Bridal Registry and have a chat with Mrs. Robertson who'll advise you, help you with your wedding plans, and list you in Eaton's very comprehensive gift registry . . . Maybe you're a decisive type and already know exactly what you want for your new home . . . That's fine and dandy . . . But could be that with so many lovely patterns in silver, china and crystal to choose from you're in a bit of a state of confusion . . . How will this look with that? . . . Should it be contemporary or traditional? . . . Best way to find out is to make an early appointment with Mrs. R. . . . She'll take you round . . . show you everything . . . set up a table so you can see how things go together . . . help you crystalize your ideas and make your selection . . . Then your preferences will be listed in the Gift Registry so that when the wedding date approaches, your friends and relatives will be able to select the gifts you really want . . . without that bug-bear of duplications and exchanges . . . And believe us, they'll bless you for it! . . . **Eaton's Gift and Bridal Registry, 382-7141, local 373.**

Advertisement

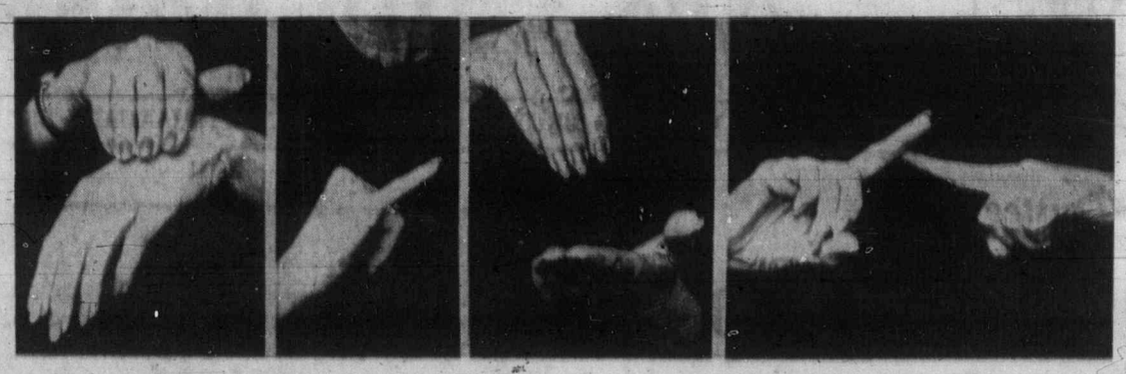

Slow down . . . I . . . am learning . . . signs, these hands say

'Sign Language Is Universal'

By SHIRLEY GALLINA
Copley News Service

LOS ANGELES — If you discovered your child were deaf . . . what would you do?

Would you send him to a school that taught only lipreading and speech . . . or would you send him to a school that taught both lipreading and sign language?

For almost 100 years, the emphasis has been on lipreading and speech in place of the sign language which was forbidden. But today, the trend is to use both sign language and lipreading simultaneously . . . and hearing aids where they are beneficial.

"Most deaf people prefer to use both," says Mrs. Kolma Flake.

Deaf Parents

Mrs. Flake should know. Born of deaf patients, she herself has excellent hearing. But, because of her parents, she was brought up learning the sign language of the deaf. She learned to speak from others and went on to a career as a writer.

Today, her lifetime familiarity with sign language has led to her second career. She teaches hearing persons who have deaf relatives, or who work with the deaf, such as a social worker. Mrs. Flake teaches both sign language and finger spelling, two entirely different approaches.

"Signs are based on concept," she points out, "and finger spelling is based on the written word. It is literally the alphabet.

"Sign language is universal," Kolma Flake says.

She tells of a time when she was in Paris and was taken to a party for the deaf. She "conversed" for two hours with the French people, although she doesn't speak French.

"But, there are some minor deviations in various parts of the world," she adds.

"For example, in Slavic countries, the symbol for 'man' is a gesture like shaping a moustache. In America, the symbol is like stroking a straight-brimmed hat.

"Our symbol for woman is stroking the right cheek with a downward motion of the thumb, but in Russia, the hands form a babushka," she explains.

"Signs are painting in the air," she smiles. "Everyone can learn the signs, but not all can learn to speak or read lips."

She says that only about 10 per cent can learn and her mother was one of those who could not.

Deafness is on the increase, and in 90 per cent of the cases, the deaf child appears in homes where the family has not had a history of deafness, or, often, has never even met a deaf person, according to Mrs. Flake.

Oral Method

"The parents of these deaf children are bewildered, and usually take them to a teacher of the deaf who uses only the oral method."

Both her parents were nationally recognized educators, and both taught in the Kansas School for the Deaf in Olathe. Her mother was a "rubella (measles) baby," and was deaf at birth. Her father lost his hearing when he was four years old after a bout of meningitis.

Her mother attended Gallaudet College, Washington, D.C., the second year they permitted women to become students. This is still the only college in the world strictly for the deaf, and to this day, the president signs all diplomas of the graduates.

"My parents told me I couldn't speak for the deaf, but could only interpret for them," the blue-eyed, gray-haired woman reminisced.

"Father told me never to regard deafness as a handicap . . . it is a nuisance. He contended that it is the hearing world that makes deafness a handicap, because of misplaced pity.

"When you pity a person, you look down on them," Mrs. Flake explains.

"What God takes away with one hand, he gives with another," she says philosophically. "With deafness, it is compensated with greater insight and awareness.

"And, never try to lie to a deaf person," she adds with a smile.

She said her father quoted Thomas Jefferson, who said, "Error of opinion may be tolerated where reason is left free to combat it."

"Father said that false ideas about the deaf by the hearing were all right as long as the deaf were given the opportunity to disprove them," Mrs. Flake recalled.

But communication and misunderstanding are only two of the problems the deaf face.

"The big struggle the deaf have, although it is less now than it was 50 years ago, is the opportunity to prove they can do the job for which they are applying," Mrs. Flake says.

"Another problem is automobile insurance. They can get it, but at a higher rate. Actually the deaf are excellent drivers, and they have great peripheral vision.

Mental Hospitals

"And they are still finding people in mental institutions whose problem is deafness . . . not mental retardation," Mrs. Flake adds.

She also contends that the adult, educated deaf should have more to say about the methods of educating the deaf.

"There is not enough emphasis on the sign language," Kolma Flake stresses. "In teaching only lipreading, too much emphasis is on that and not on the general education".

One of her father's favorite remarks was, "The deaf succeed in spite of their teachers."

Freaks Raise Children Like Selves

UNIVERSITY PARK, PA. (UPI) — The family life of hippies — or freaks, as they prefer to call themselves — is not much different from the life of their middle class, middle American parents, according to a study by two Pennsylvania State University sociologists.

Although hip fathers are determined to concentrated more on family life and personal relationships than they remember their fathers doing a generation ago, the children of self-identified "freaks" are raised in much the same way their parents were.

Reporting on a study of 13 "counter culture" families, Prof. Robert Rath and sociology instructor Douglas McDowell said the marital roles of father and mother closely paralleled traditional middle-class families in which the father earned the income and the mother took charge of household chores.

But the hip fathers, some of whom were professionals or graduate students, expressed determination to work only enough to earn a subsistance income. They rejected a life of work which kept them away from their families, a life-style they remembered as children a generation ago.

The "permissiveness" with which they were raised, Rath said in a telephone interview, was viewed not as stemming from liberation attitudes but from a desire on the part of the father of the 1950's to be free himself to earn more money or advance his career.

"Occupational aspirations were towards positions perceived to provide considerable individual autonomy with a minimum of supervision," the report by Rath and McDowell said. "Social prestige and high incomes were de-emphasized in favor of creativity, personal enjoyment and freedom to spend time with their families."

The families interviewed in the study were not living in communes, although many had considered doing so or had plans to establish a commune in the future. Rath commented that his observations of communal living tended to reinforce the conclusions he made about non-communal "freaks."

Rath said that commune families were usually monogamous, although child care was shared. Typically, each child had several "fathers" and "mothers," Rath said, but the emphasis on familiar ties was the same.

Rath said the families studies were chosen from area "hippie" or "freak" families suggested by members of the counter culture. The determining factor in categorizing a family as "hippe" was in attitudes toward conventional society, including career goals, and not in dress or other stereotypes of hippies.

Woman Leaves 402 Survivors

KINGSVILLE, Tex. (AP) Juanita Cruz Bazan died in a hospital Wednesday, leaving 402 descendants. She was 94. A native of Mexico, Mrs. Bazan lived 60 years in Kingsville. She is survived by four sons, three daughters, 66 grandchildren, 224 great-grandchildren and 105 great-great grandchildren.

Anniversary Celebrated

Floral arrangements from friends decorated the home of Mr. and Mrs. Robert Williamson of 210 St. Andrew's recently when they celebrated their 50th wedding anniversary. The couple was married Jan. 11, 1922, in St. Mary's Church in Oak Bay.

VICTORIA BRIDGE STUDIO
Paul and Duncan Smith, Jim McAvoy, Don Gray.
Phone: 383-7415, 477-4048
1282 Gladstone Avenue
BRIDGE CLASSES
Come alone or bring a partner
ELEMENTARY CLASSES
(Paul Smith)
Tuesdays 7:30 p.m.
February 1 - April 18
$1.50 per lesson
You pay by the lesson
INTERMEDIATE CLASSES
(Paul Smith)
Thursdays 7:30 p.m.
February 3 - April 20
$1.50 per lesson
You pay by the lesson
BRIDGE FOR BEGINNERS
(Don Gray,
Wednesdays 2:00 p.m.
February 2 - April 19
$15.00 for 12 lessons.
(Pre-registration required)
JUNIOR
(less than 30 master points)
Duplicate
Mondays 7:30 p.m.
DUPLICATE PAIRS
Sundays, Fridays, 7:30 p.m.
Mondays, Thursdays, 1:00 p.m.
SWISS TEAMS
Wednesdays, 7:30 p.m.
Fridays, 1:00 p.m.
INDIVIDUAL GAMES
The first Friday of each month, 7:30 p.m.

the Gallery
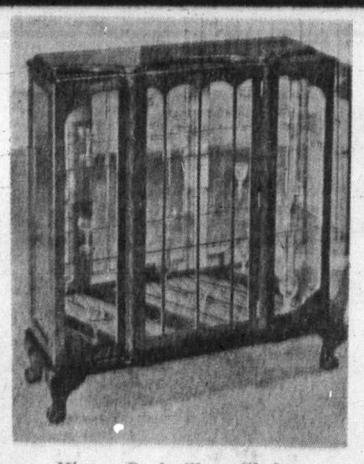
Mirror Back Glass Shelves
(Similar, but not as illustrated) $239
NEW ITEMS . . .
Curio-China Cabinets
To show off your finest china and curios

Walnut Corner Curio Cabinet
Price $165
Open Daily, 8:30-5:30
Closed Wednesday
the Gallery
825 FORT ST. • PHONE 382-5136
A Division of the Home Furniture Company Ltd.

DOUBLE KNITTING WOOL
Only 33c per oz.
YARN BARN
849 Fort St. 385-9841
Kmart Mall 477-8531

Cruisewear for all Points South
A sensation collection of cruise wear ready to go with you . . . into spring and right through summer. These cool classics are pleasing in style and price. Dresses and suits fashioned in crimplene, cotton dresses, nylon knits, linen finish all from our new stock.
Hurry on down soon and take your pick. New styles are coming daily . . . but they are going out daily.
Sizes 6-20, including a good selection of large sizes.
From $40.00
STORE HOURS:
10 a.m. to 5:30 p.m. Daily
Civic Parking Tickets Validated
IMPACTS 'n IMPORTS
Centennial Square Off Douglas Street
PHONE 388-7023

Montague BRIDGMAN Ltd.
China Crystal Gifts
811 Government St 383-0821

In Our 69th Year
Saba Bros. Limited
1130 Douglas St.
384-0561
Spring Fabricanza

commences Next Thursday
Greatest Fashion Fabric Event of the Entire Season . . . with
Guaranteed Savings
See Wed. Times or Thurs. Colonist for details.

Rape—Is It Woman's Fault?

By JILL TWEEDIE
Colonist-Los Angeles Times Service

LONDON — If T. E. Lawrence had been a lady, would experts have spent quite so much obsessive time tracing his subsequent behavior back to a possible Turkish rape?

As far as I am concerned, rape is quite simply definable as any coercian, particularly the use or threatened use of physical strength, that makes a woman submit to intercourse against her will. That woman may be a vestal virgin or Salome of the seven veils — raped she is if she didn't want it.

But, of course, it is deeply ingrained in us that only a virgin can truly be raped: As the old saw puts it so endearingly, a slice from a cut cake is never missed. And this adage, whether official or not, lies at the root of the workings of our rape laws.

In fact, the way British law and British prejudice stands at the moment, a woman's only redress in the law courts is rape by a perfect stranger. A survey of sex offenders in England shows that most are unmarried and most had left school at 14. Only 11 per cent were known to have had any form of higher education, the largest single group were laborers, many had been drinking when they committed offenses, and there was a higher percentage of men with deformities or disfigurements in the group.

Incidence Rises With Violence

From these figures one writer recently and predictably concluded that "without being facetious they could be said to have been the men who by their violence gave rape a bad name." In other words, rape between acquaintances cannot happen, just as rape in marriage has no legal existence.

We know, of course, that it does. Incest, for example, is often a synonym for rape, and a high percentage of all our grandmothers, at least, were raped on their wedding night and from then on through endless nights of marital struggle apparently because few men ever thought it possible (because of the masculine moral edict imposed on women) that their wives could actually accept sex willingly.

There must be thousands of households across the country where rape will be committed tonight, carefully camouflaged in the sacraments of marriage. Men drunk; men obstinate; men indignant will have intercourse with reluctant wives because they want to, because it is their right, because they have such overriding needs, because they are stronger.

Extreme Event

A girl (how many girls?) was raped last month by more than 80 Pakistani soldiers and went out of her mind. How many men can truly say they see no connection, however small, between this extreme event and their own occasional behavior?

And this belief allied to the myth of uncontrollable male sexuality and the convention that a woman's body is there not for herself but for men, leads straight along the primrose path to rape.

Straw Dogs, Sam Peckinpah's latest and bloodiest filmed contribution to sadism, illustrates all these points to sickening perfection. A young wife is raped by two village louts and Peckinpah obviously believes she deserves everything she gets. After all, the shameless hussy has slept with one of the men before her marriage, wears no bra, pulls up her skirt to examine a ladder in her tights and worst of all, appears to be keener, if anything, on sex than her husband. Heavens to Betsy, the girl's begging for it.

Village Rapist

On cue, in come the village rapists, she struggles, she gets belted, threatened with a gun and down she goes in the familiar foggy foggy dew. Ah, but wait now for the coup de grace, ladies and gentlemen. All is not lost. Our heroine is a woman like other women, despite her aching jaw and dislodged teeth. Soon, sweetly soon, her little arms steal round the rapist's neck and boom ta-ra boom, she's loving every minute of it.

At this point in the film a long sigh escapes the men in the audience and they lean back, triumphant. Didn't they always say? Didn't they always know in their bones? The ladies, God bless 'em, like nothing so much as a clout across the earholes and a couple of cauliflower ears to add spice to the act of love.

Mild-mannered men (till now) curse their own gentleness and vow to be different in the future. Later in the film a teenage girl walks the village idiot out on a moonlit night, seduces him into kissing her and, by her accidental death, triggers off the last 20 minutes of mayhem and bloody murder.

The message comes over cyrstal clear: Flaunt yourself, however unconsciously, and you'll get your come-uppance, if you'll excuse the language, because rape is always the woman's fault. As the middle-aged manager of the cinema commented to me afterwards: "If a gentleman makes a personal approach of this sort to a woman, most of the time she likes it."

Straw Dogs

And of course, women think so, too — none more than the respectable middle-aged housewife. Straw dogs and, in particular, that rape scene, was discussed last week on a Granada television program by a panel of Gallup poll-picked men and women, and all of them blamed the rape unanimously on the girl. One apple-cheeked lady, smiling brightly, pointed out that, after all, the girl had slept with one of the men before her marriage, so what else but rape could she expect?

Unsurprisingly, given these feelings, the incidence of rape goes up in this country every year. In Washington, D.C., the capital of rape (one woman every 15 minutes) official advice to females is to submit, advice echoed by a male friend of mine last week who pointed out with some asperity that there would be no violence in rape if women didn't struggle.

Uncontrollable Male Myth a Problem

Unfortunately for such optimists, violence, in many cases, appears to be the sine qua non of the act; many women are beaten up, mutilated and killed after being raped. And, in direct contradiction to the paternal advice not to struggle, is the widely-held opinion that a woman really determined to resist rape will always succeed.

"Rape," says one of Britain's best known pathologists, "is impossible without consent. The consent may be through fear or may be fatalistic after a struggle, but the fact is that a normal man cannot rape a normal woman who struggles unless he has assistance or knocks her out."

This, I regret to say, is one of the most scarlet of red herrings, another careful nail in the old coffin "It's all the woman's fault."

Apart from the fact that fear is coercion, it has escaped this expert's attention that many men, particularly in American prisons, are raped by their fellow men for all their superior strength. But then, rape being a uniquely male crime, it is obviously up to men to defend it, justify it and otherwise wash it out of existence. Certainly the idea of a man being raped by other men is rather more shocking, an event higher on the list of traumas.

Quick Lift Saves Fine

BASEL, Switzerland (Reuter) — A pretty blonde German tourist parked her car on a building site before sightseeing in Basel. When she returned she found it sitting on top of an eight-storey building. Laughing workmen told her they had hoisted it up by crane to save her a parking fine.

FLASH . . . a large eastern manufacturer clears his $150,000 stock of FINE QUALITY DIAMOND RINGS through ROSE'S JEWELERS.

HUNDREDS OF RINGS IN MANY STYLES AND PRICE RANGES TO CHOOSE FROM AT

40% Off

All Sales Final
Alterations Extra
Terms or Chargex

Every Ring Guaranteed and Insured at Regular Price.

JANUARY CLEARANCE
SALE
CONTINUES ALL THIS WEEK
BIG SAVINGS IN ALL DEPARTMENTS

OPEN TONIGHT

FREE DOOR PRIZE
$200 DIAMOND RING
NO PURCHASE NECESSARY

ROSE'S LTD.

1317 DOUGLAS ST. JEWELERS

Romance Aim Of Rome Show

By BRENDA ROTZOLL

ROME (UPI)—Italy's high fashion designers are out to woo the buying public with a romantic and traditional look for summer 1972.

They hope it will pull them out of the financial doldrums initiated by recent collections which gave women a choice of looking like men or looking like women who stand under street lamps looking for men.

Valentino closed out Rome fashion week with a line of classic suits, dresses and coats, with plenty of long straight trousers. Evening wear was sufficiently ruffled, tucked and lace trimmed to warm the heart of the young Queen Victoria.

Dolman sleeves gave a fresh look to narrowly belted or self-sashed coats and jackets.

Valentino liked white with touches of beige, navy with white, and black with pink and green. If you wanted other colors, you went to other houses, where bright reds, blues, greens, oranges and egg-yolk yellows abounded.

Looking at Rome as a whole, summer could be summed up in two essential purchases: One is a little silk dress with pleated or gathered skirt; the other is a jacket that can be shrugged on over anything.

The favored jacket styles were bolero (the front runner), Eisenhower or something long and loose.

Rome has been a-flutter with ruffles of taffeta and organza, in polka dots and checks. Valentino had some Bavarian cream puff cocktail dresses with multiple rows of short, black ruffling interspersed with pink embroidered rosebuds.

GLITTERY METAL jewelry in front of model seems to interest young boy more than model in beige crepe lunch dress, worn with ostrich-feather hat in Rome show.

Children Take English Schools

MONTREAL (CP) — A majority of immigrant children in elementary schools in suburban St. Leonard have chosen English; language education, an option provided by a 1969 language legislation, a study for the Quebec education department reveals.

Some 2,258 of the 2,691 immigrant school children were enrolled in English-language schools for the current academic year. There are 4,285 children in the French-language schools, most of them French-Canadians.

In 1969, when legislation guaranteeing parents the right to choose the language of education for their children was passed by the Quebec national assembly, nearly 25 per cent of the north-end municipality's 5,614 elementary students were in bilingual classes and the rest in French-language schools.

The study was requested by Education Minister Guy Saint-Pierre late in 1971 after opponents of a proposed legislation to reorganize Montreal Island school boards demanded abolition of the 1969 legislation.

When the assembly recessed in December, a filibuster by the Parti Quebecois blocked attempts to adopt the bill to reorganize 33 current Roman Catholic and Protestant school boards on Montreal Island into 11 non-denominational ones under an island-wide council.

Violence erupted in St. Leonard in September, 1968, when demonstrators advocating French-only education in Quebec clashed with immigrant Canadians demanding the right to have their children educated in the language of their choice.

Official Named

OTTAWA (CP) — David Edward Bond, 33, associate professor with the department of economics of the University of British Columbia, has been appointed executive secretary of the Canadian Consumer Council.

Status of Women On Curriculum

A new course offered by Douglas College and the Adult Education Division of Richmond school board will give both women and men the chance to study the status of women.

Lectures, starting Jan. 27, will include the sociology of the family, evolution and culture, the psychology of superiority, women in the world of work, women and the law and alternate life styles.

BIX PAINT VARNISH REMOVING
We Strip — You Finish
SPECIALTY FINISHERS
382-4612

Victoria Musical Art Society
PRESENTS
VILLAGE SQUIRES
MALE CHOIR
and
The Woody Woodland Dixieland Band
SUNDAY, JAN. 23, 2:30 P.M.
McPHERSON PLAYHOUSE
Tickets at McPherson Playhouse — $2.00

PROTEIN PERMS
ALL OUR WORK IS 100% GUARANTEED

BOB
STYLIST OF THE YEAR
Expert in Modern Scissor Cutting

Coupon
This Coupon Saves You
$5
Good Mon., Tues., Wed. and Thurs. ONLY!

To prevent congestion in our Salon on the weekend, get your perm on a Monday, Tuesday, Wednesday or Thursday! The best possible up-to-date service at prices everybody can afford. Seven top stylists to serve you. Holders of many awards. Experts in modern scissor cutting.

House of Beauty
1949 FORT
(Safeway Plaza)
592-2464

FINAL WEEK
FUR SALE
"Mink up 25-30% at Montreal sale"
NEWS ITEM—
WOMEN'S WEAR DAILY
Dec. 21, 1971
FURS WILL COST MORE NEXT SEASON
Scuby furs ltd
911 Government Street Phone 385-4361
(One block up from Empress Hotel)

The Loveliest Brides
are completely attired by
Taylor's Bridal Salon

. . . now completely remodelled, enlarged, and offering finer service

Due to the increasing popularity of our service we found it necessary to add a great deal of space to our store.

Extensive remodelling has now been completed; and Taylor's has now become the largest store in Victoria which is devoted exclusively to wedding apparel for the bride, members of the wedding party, mothers of the bride and groom.

We feature a complete selection of:
- Wedding Gowns
- Bridesmaids' Dresses
- Going-Away Outfits
- Apparel for Mothers and Members of the Wedding Party
- Headpieces, Veils and Accessories

Our new salon features spacious fitting rooms and selection areas. The balcony is now a complete department for headpieces and veils. And, of course, our expert salespeople are always on hand to give you every assistance.

We invite all 1972 prospective brides to come in and enter C-FAX Bridal Fair

Taylor's apparel LTD.
Bridal Salon
725 Yates
383-6915

— CP

Full House

Loneliness wouldn't stand much of a chance at home of Mary and Edward Pentecost in Bramalea, Ont. Dinner table is full when they're all home. An eighth child, Billy, 18, is at school in Montreal. Five of children are adopted. From left, children are Sandra, 13; Derrick, 8; Belinda, 11; Heather, 5; Jimmy, 11; Wanda, 6, and Deannah, 13.

To Aggressive Leftovers

Forgery Goes Long Way

Erma Bombeck

Knowing I love fiction, my husband gave me a cookbook for Christmas. On the dedication page he wrote, "To Erma: Who invented the aggressive leftover. Julia Childs."

"I thought we weren't going to play around like that anymore," I said to my husband.

"Play around what?"

"Play around writing smart remarks and then forging the author's name."

"What are you talking about?"

"You know what I am talking about," I snarled. "Remember just before we moved when I went through all of our books and decided to give away eight cartons to a college alumnae book sale?"

"Oh that."

"Yeah, oh that! I opened up the paper a few days later to a headline that read, 'Serendipity at Book Sale.' And there right below it was a flyleaf from a book by Harry S. Truman and a message that read, 'Erma, can I borrow a cup of four-letter words from you?' Signed Harry."

"What did they get for that signature?"

"Fifteen dollars," I said, "and there was one signed by Will Cuppy and Edward R. Murrow and a copy of Gone With The Wind signed by Margaret Mitchell. That was a gas."

"What did she write?"

"You wrote, 'I couldn't have done this without your personal notes on the siege of Atlanta. Love, Margaret.' You're pretty cute, you are. I want to tell you I felt like a fool calling up those ladies and telling them you were just kidding around."

"Did I ever tell you those signatures were phony?"

"Look, what kind of a timmie do you take me for? Do you really think I am naive enough to believe Robert Browning would write 'Meet me at the car wash. Don't tell Elizabeth what's-her-name'? Well, do you? And don't get that stupid grin on your face like when you gave me Drs. Masters' and Johnson's book inscribed, 'Thank you for your interview, but we do not write humor.' Now admit it. You did forge all of those authors' names, didn't you?"

"You're doing all the talking," he shrugged, "I don't know what you are talking about."

"You're lying," I shouted. "Why don't you be honest? Say something! You think I don't know when you're putting me on after 22 years? Now, tell me why Julia Childs wrote that rotten thing in my cookbook!"

Husband's Windfall

DETROIT (UPI) — A bid by James Stultz' ex-wife for a share of the $130,000 he won on an Irish Sweepstake ticket three weeks after their divorce was turned down Friday by a judge who declared, "What God giveth, man taketh not away."

Cora Stultz claimed the ticket should have been listed among Stultz' assets before a property settlement was agreed to last Dec. 3. Circuit Court Judge Benjamin Burdick said the former Mrs. Stultz should have known about the ticket since Stultz had been buying them for the past 14 years.

"She's not entitled to one penny more than she's already received," said Burdick. "He had no knowledge the ticket would be a winner. I wonder if she would have been willing to take the ticket instead of getting their house in the settlement before it became a winning ticket."

Stultz, a car porter at a suburban Westland car dealership, said he planned to take a "long vacation" once he gets the money he won Dec. 28 when a longshot horse named Kellane won the two-mile sweepstake race at Leopardstown, Ireland.

In their property settlement which ended 11 years of marriage, Mrs. Stultz received the couple's home in Inkster and all the furniture. Stultz kept a 1969 model car and was to receive $600 in cash from his ex-wife for the down payment he had made on the house.

Burdick said Stultz "in good faith gave her the bulk of his assets and is innocent of any fraud.

"He may have hoped the ticket would be a winner, but he couldn't know it would be a winner," the judge said. "It was a windfall and he should use it well."

Stultz said he would have been willing to give his ex-wife $1.50 — half of what the tiecket was worth before it became a winner. But she didn't stay around long enough after the judge's decision to collect the $1.50.

Ann Landers

Dear Ann Landers: I am a 14-year-old girl with a problem that has been bugging me a lot. My mom sees nothing wrong with having me babysit for friends and neighbors until 3:00 a.m. on school nights, but when I ask permission to go with a church group to one of their activities which is well chaperoned, by the way, she expects me to be in at 10:30 p.m., no later. I'd like your opinion because I think you try to be fair to both sides. Just sign me—**Unfair Treatment In Rockford.**

Dear Rock: I think the two issues should be treated separately. Lige so: Part One — a 14-year-old should **NOT** be babysitting until 3:00 a.m. on a school night. That's for openers. Part Two: A 14-year-old girl ought to be able to attend a chaperoned, church-sponsored activity if she agrees to be home no later than 11:30 on a weekend night, assuming, of course, that there is no school the following day. (You're welcome, honey.)

□

Dear Ann: Recently, you had a chance to give a really meaty answer to an important question and you wiggled your way out. Will you try it again?

A distressed woman wrote for advice on how to live with a man who is a non-talker. You said, "Accept the fact that after 22 years the guy is not going to change."

I'm 25 and have been married for four years to a man who is not only a non-talker but he is also a non-listener. My husband has absolutely no interest in anything I have to say. When I hear him talk to friends for hours on end about hockey and football and baseball I get depressed. We have three pre-school children and there are plenty of things we could talk about, but he has told me flat out that he is bored by these topics. Must I accept the fact that my husband, like the husband of the woman who wrote to you, will never change? I feel as if I am living with a stranger. Try again, Ann.—**Minot.**

Dear Min: Since you and the "stranger" have had three children in four years my hunch is that he is a non-verbal communicater where you are concerned. If you consider this answer "wiggling out" a second time, I apologize, but I don't think you two ever talked much and furthermore it is my hunch that your guy is not going to change, either.

□

Dear Ann Landers: How much "understanding" must a second wife have to prove she really loves her husband?

When I married Robbie he told me his first wife was a liar, a cheat, a severe neurotic, a lazy no-good tramp — everything rotten, she was it. Now I find that he is meeting her after work to talk about the children. He is also taking her to lunch in little out-of-the-way places to talk about the children. He takes off from work in the middle of the day to go to PTA meetings with her because he doesn't want to disappoint the children.

The children, incidentally, are 22, 30, 19, 15 and 8 years of age. The three oldest are married. When I tell him I think he is handing me a line and I'm going to leave if he doesn't stop seeing his ex-wife, he cries, falls on his knees and begs for forgiveness. Somebody has a screw loose and I'm beginning to think it's me. What do you think?—**Syracuse.**

Dear Syracuse: Face it Lady — you're not going to win this one. Husbands who can't disconnect from ex-wives are incurable. You're fighting a losing battle.

Sears To Sell Cartridge TV

NEW YORK (AP) — Sears, Roebuck and Co. announced Thursday it will market this year the first cartridge television units for the home for $1,600.

The unit will be capable of playing prerecorded tapes of up to 114 minutes duration; to record programs off the air for viewing at a later time; and is equipped with a black-and-white camera which will take "home movies" within 100 feet of the set.

CLUBS and SOCIETIES

The Progressive Conservative Association of Victoria will have a public reception at 8 p.m. Monday at the Empress Hotel for national party leader Robert Stanfield, provincial leader Derril Warren and MLA Scott Wallace.

□

COLFAX REBECCA

Colfax Rebecca Lodge No. 1 will meet at 7:30 p.m. Tuesday at the Oddfellows hall, 1323 Douglas.

□

CENTRAL LIONS

George Jones of the Damien Society will speak about reclamation of drug addicts to Victoria Central Lions at 5:30 p.m. Tuesday in the Century Inn.

□

STATUS OF WOMEN

The rescheduled meeting of Status of Women Action Group will be at 8 p.m. Tuesday in Cool Aid, 1900 Fernwood. Guest speakers will be Sally Rogers, Margaret Richards and Joyce Heynsbroek, candidates in the upcoming Victoria by-election. The public is invited.

□

WOMEN AGLOW

The Women Aglow, formerly the Full Gospel Women's Fellowship, will have a luncheon at 11:45 a.m. Tuesday at the Tally Ho Motel. Mrs. Bernice Smith of Seattle will speak.

□

HAND WEAVERS

The Victoria Hand Weavers' Guild will meet at 7:30 p.m. Tuesday in the guild room, 1119 Vancouver.

□

BENEFIT ASSOCIATION

The North American Benefit Association Review No. 1 will meet at 7:45 p.m. Monday in the Orange hall, 1620 Fernwood.

Thinking of having a Protein
PERMANENT WAVE?
Think of
Margo Beauty Studio ...
ANY Margo Beauty Studio!
With over ten years' experience in using proteins for hair-care, you can rely on the experience of a MARGO STYLIST.
Miss Dawna SHELBOURNE
MARGO BEAUTY STUDIO
Just Minutes From Anywhere
MAYFAIR SHOPPING CENTRE 388-4238
HILLSIDE SHOPPING CENTRE 382-8218
SHELBOURNE PLAZA 477-1815
"A Business Built on Customer Confidence and Goodwill"

PLAIN SKIRTS AND SWEATERS
2 for $1.69
RENFREW FAIRFIELD CLEANERS
1012 YATES ST.
382-3938
384-4641
CALL OFFICE
Latkos Needles and Fabric Shop
249 COOK ST.
FREE PICK-UP and DELIVERY

Oval-Eyed Angel
... and just the very style to give you that soulful look, in all-metal or a delightful array of colors in all-plastic! Match your personality or enhance your appearance as an oval-eyed angel with one of these unusual styles with clear or lightly-tinted lenses, from ...
Prescription Optical
FIVE LOCATIONS TO SERVE YOU

For City Alderman
Foster ISHERWOOD
the man to fill the job!
● Four years experience in municipal affairs as an Alderman, plus legal training, and a business background would round out our present council.
VOTE ISHERWOOD T. Foster X
FOR INFORMATION AND TRANSPORTATION TO THE POLLS PHONE 383-7157
Inserted by Isherwood for Alderman Committee

THE BISHOP CRIDGE CENTRE FOR THE FAMILY
The ninety-ninth Annual General Meeting of the Bishop Cridge Centre for the Family will be held at the Centre, 27 Hayward Heights, Victoria, British Columbia, on Thurs., Jan. 27th, 1972, at 7:30 p.m. Registered subscribers are entitled to attend this meeting of the Society and are urged to do so.
(MRS.) J. L. KING, Honorary Secretary.

JAMES BAY LODGE
Mrs. Renee Marsden
RETIREMENT COUNSELLOR
Mrs. Marsden will be pleased to call at your home to inform you about our new Retirement Lodge and explain how James Bay Lodge can help you resolve your accommodation problems.
James Bay Lodge—336 Simcoe Street, is a "Personal Care" retirement home offering deluxe single and double accommodation and all inclusive services, including 24-hour nursing assistance.
Open for Viewing
For an Appointment Call:
388-6457

... now that we have your attention, may we please fill your next eyeglass prescription.
Central Optical Ltd.
738 Johnson
383-7334
In the Johnson Street Parkade

RED CROSS HOME NURSING
"CARE IN THE HOME" CLASSES
Registrations are now being taken for "Care in the Home" instruction. Classes commence 7:30 p.m. Tuesday, February 8th, 1972 at Red Cross House, 1046 Fort Street, given free of charge by a Registered Nurse instructor.
PHONE RED CROSS HOUSE — 382-3159
CLASSES LIMITED
A UNITED RED FEATHER - RED CROSS SERVICE

LADIES' AND MEN'S
SLACKS
DOUBLE KNITS
SLACKS
CASUALS GOLF WORK PANTS
ANY SLACKS OR TROUSERS CLEANED AND PRESSED FOR
2 pr. 1.69
save 71¢
OFFER EXPIRES—JAN. 29, '72
Individual dry cleaners
Sanitone
Home Pick-up & Delivery 382-9141

OUTDOORS

Bitterness Now Over

By ALEC MERRIMAN
Colonist Staff

It was unfortunate that B.C. Truck Loggers' Association president Jack Sexton saw fit at this month's convention in Nanaimo to launch an attack on conservation and environmental groups as "troublemakers who have damaged the forest industry seriously with their protests against logging projects."

His remarks came at a time when co-operation between forest companies and conservationists and recreationists is just getting into high gear.

Fortunately Sexton only represents one segment of the timber industry and his opinion don't represent the more responsible managerial groups concerned with the forest industry.

The bitterness between recreationists and timber companies took place in the early 1960s when both groups battled it out before a legislative committee to study recreational access to timberlands, and just about anywhere voices could be heard.

That was a knock-em-down and drag-em-out affair and this writer was right in the middle of it.

At that time public access into the woods managed by timber companies was just about nil. The only access was to hunters in a few limited areas where fish and game clubs volunteered to patrol gates and hunting areas and to allow only members entrance to the hunting areas.

The only exception to that policy was Crown Zellerbach which allowed public access by permit to limited areas.

Timber company personnel and friends of the logging companies got into the best areas, which became their own private fishing and hunting preserves.

The B.C. Wildlife Federation and local fish and game clubs, especially the Victoria and Nanaimo clubs, fought those policies to a standstill. They went after recreational access for the general public in spite of the fact that policy would result in a loss of membership and subsequent financial losses to the member clubs. Many members had joined fish and game clubs just to secure recreational access to the hunting areas behind locked gates.

Public Pressure

Timber companies grudgingly opened their gates under public pressure. Recreationists had called for a public access act to make the sharing of timberlands with recreationists mandatory. Timber companies wanted no compulsion, and instead volunteered to develop a public access program.

They received, under a new industrial roads act, some concessions with regard to forest fires and liability when their logging roads are used for other uses than logging.

At first recreationists were more or less on trial to see how they would behave within the timberlands. We have to admit some have behaved badly. There was a resentment, both on the part of the employees and others who had enjoyed their own private hunting and fishing preserves and by recreationists who had been banned for so long from these areas. There was damage, and there were thefts, not all by recreationists.

Gradually, as locked gates have become almost non-existent and public access pretty well general during non-operating hours, the bad feelings have subsided and damage and thefts have become minimal . . . although any at all is too much.

Logging companies have been developing expanded public recreation use policies.

MacMillan Bloedel last June announced a recreation policy which includes picnic sites, campsites, nature trails, green belts, and pocket wilderness areas as well as development of boat launching ramps, ski runs and measures to preserve fish and wildlife habitat and natural scenic beauty.

Also in June, B.C. Forest Products, which already had a campsite program, announced plans for multiple use of its forestland to include an environmental forester, green strips along all shore waterfronts, none less than 150 feet from the shorelines. It promised to leave temporary shade belts at intervals along fish streams and to conduct logging practices so as to maintain stream bank and water courses and to minimize the harmful effects of siltation and stream blockage.

Open Use Policy

In September 1970 the Council of Forest Industries, which represents all the major timber companies in British Columbia, announced a general "open use" policy in which it said "fire closures and active logging are the only limiting factors affecting hunters and recreationists wishing to use forest industry roads."

Timber companies now open more than 7,000 miles of logging roads during non-working hours.

Those are pretty big gains for recreationists since we first sat down across the table from company presidents, vice-presidents and forest service officials in the legislative committee rooms in 1962 . . . from almost nil to recreation access in timberlands covering more than one half of Vancouver Island, to which the public had had no previous access.

There is still room for plenty of improvement in logging practices, but the companies are taking a responsible attitude towards the environment now.

They have shown a willingness to co-operate.

Logging plans are now being discussed with wildlife biologists and recreation planners. In the Gold River-White River area MacMillan Bloedel is co-operating to maintain habitat for endangered elk bands in that area. That same company, with fisheries biologists, is conducting fish experiments in the Franklin River area and at Port Alberni has initiated a year-long study aimed at providing suitable habitat for trumpeter swans that live in the area of their mill operations.

Pacific Logging has provided fish biologists and conservation workers with help to plant greenbelt cover along Demamiel Creek in the Sooke area.

B.C. Forest Products promises to create special reserves in areas having unique characteristics of a significant ecological or esthetic value.

The program for environmental protection is too late and too slow for most impatient environmentalists and conservationists.

But, when we look back to 1962, where there was just about nothing, we can see astounding progress.

Co-operation should be the keynote now. The bitterness is over.

Mrs. Bhatti in dance

Evening of Culture

Indians Celebrate

Dancers and musicians from Victoria and Vancouver will perform at the celebration of India's Republic Day at 8 p.m. Saturday in Blanshard elementary school.

Guest speaker will be Victoria Mayor Peter Pollen.

The celebration, which will mark India's independence day, Jan. 26, 1947, is being sponsored by the Victoria Cultural Association of India and Canada.

Modern and classical Indian songs and dances will be featured and music will be played on the harmonium, thubla, banjo, sitar and bongos.

Willie Swami is organizing the evening and Haji Charania will be master of ceremonies. Both are from Victoria.

Swami said Saturday the program includes Donald Siren, Victoria amateur hypnotist.

Among the performers from Vancouver is Mrs. Jangbir Bhatti who will perform a Rajasthani dance.

Guns, Records Rouse Roost

RICHMOND, Va. (AP. — Nearly all the 150,000 starlings that roosted in a residential area of nearby Radford have been driven off, but a wildlife specialist said Saturday that they may have left diseases which can infect humans, sometimes fatally.

Glen Dudderar, a Virginia Polytechnic Institute wildlife expert who, with five associates drove the birds off Friday night said that the birds could have left salmonella — food poisoning — and histoplasmosis, both of which can, in some cases, be fatal to humans.

"The one we worry about the most is histoplasmosis," which he described as a fungus disease that develops from accumulated bird droppings maturing in the soil.

The matured growths can ripen, be picked up by the wind, inhaled by humans and "produce symptoms similar to tuberculosis," he said.

For the young and those in good health, the symptoms seem like a cough, he said, but for others, particularly those with lung ailments, the disease can be fatal.

Dudderar and his associates used noise — aerial bombs fired from shotguns and recorded cries of starlings in distress — to rouse 140,000 of the birds from the roost Friday night.

"There are maybe 10,000 birds in the roost now," he said.

"That means 90 per cent are gone. If you can keep 90 per cent out the first night, 99 per cent the second night, the third night they usually don't try to come back."

Return Marked

REDLANDS, Calif. (AP) — An estimated 1,000 persons turned out here Friday to welcome home the 1,750,000th U.S. soldier to return from Vietnam. Pte. Christopher Jo Jimenez was being honored by local officials and the Veterans Administration.

CHECKMATE

Tourney a Real Stunner

By RAY KERR
Colonist Staff

For a real stunner, the just-concluded Alekhine Memorial chess tournament in Moscow has had no equal for some time.

Consider first of all that world champion Boris Spassky finished in a tie for sixth place with only a so-so 9½-7½ score.

As colleague Charles Trimborn of Los Angeles Times pointed out in the Colonist a week ago, Spassky can be forgiven because for him it was only a "training tournament."

But how do you explain the fact that Anatoly Karpov, just out of his chess diapers, tied for first place with Leonid Stein?

This simply defies all chess logic, because Karpov had only won the world junior championship two years ago. In winning the Alekhine, he left behind not only Spassky but several other former world champions.

Stein and Karpov scored 11-6 in the 18-player gala; former world titlist Vassily Smyslov was next with 10½-6½; Tigran Petrosian, another former world champ, and Vladimir Tukmakov followed with 10-7 scores, and Spassky came next.

Byrne
. . . fine score

These, incidentally, were all Russian players, which is understandable considering that the two best from the West — Bobby Fischer of the U.S. and Bent Larsen of Denmark — did not participate.

However, grandmaster Robert Byrne of New York did, and come out as the non-Russian best with a fine 9-8 score. One of our Games of the Week is his excellent victory over Vlastimil Hort of Czechoslovakia.

The other game featured has former world champ Michael Tal of the Soviet Union showing East German grandmaster Wolfgang Uhlmann just what chess is all about, in the same tournament. It's one of the most amazing wipeouts I've ever seen.

□

A must event coming up on the home front is the Bathtub City Open which begins in Nanaimo Saturday.

A two-day, five-round affair, it starts at 9:30 a.m. Saturday with three rounds that day and two more the next. The tourney will be played in the basement of Nanaimo Public Library, 580 Fitzwilliam.

Tournament director Fred Schulz informs me that "all players obtaining their B.C. Chess Federation membership for the first time will receive free entry to the tournament."

Schulz adds that BCCF membership only is required for this event, and its cost is the same as the entry fee for adults — $6. A year's subscription to Northwest Chess (12 issues) is included in the BCCF membership.

GAMES OF THE WEEK

White, Hort — Black, Byrne: 1. P-Q4, N-KB3; 2. P-QB4, P-K3; 3. N-QB3, P-Q4; 4. B-N5, B-K2; 5. N-B3, QN-Q2; 6. P-K3, O-O; 7. R-B1, P-QR3; 8. PxP, PxP; 9. B-Q3, P-B3; 10. Q-B2, R-K1; 11. O-O, N-B1; 12. N-K5, N-N5; 13. BxB, QxB; 14. N-B3, N-N3; 15. P-KR3, N-B3; 16. N-QR4, N-K5; 17. N-N4, R-N1; 18. BxN,PxB; 19. N-Q2, N-R5; 20. Q-B5, Q-B3; 21. K-R2, B-B4; 22. QR-K1, QR-Q1; 23. P-B4, PxP ep; 24. NxP, B-Q6; 25. R-B2, B-K5; 26. Q-N4, BxN; 27. PxB, R-KP; 28. RxR, Q-B5ch; 29. K-N1, QxR; 30. Q-B3, Q-B5; 31. P-Q5, Q-N6ch; 32. K-B1, QxPch; 33. K-K2, PxP; 34. Q-B7, R-K1ch; 35. K-Q1, Q-K3. White Lost on Time, but his position was hopeless anyway.

White, Tal — Black, Uhlmann: 1. P-K4, P-K3; 2. PQ-4, P-Q4; 3. N-Q2, P-QB4; 4. KN-B3, N-QB3; 5. B-N5, PxKP; 6. NxP, B-Q2; 7. B-N5, Q-R4ch; 8. N-B3, PxP; 9. NxP, B-N5; 10. O-O, BxN; 11. PxB, QxBP; 12. N-B4 (a fantastic move), PxN; 13. R-K1ch, B-K3; 14. Q-Q6, P-QR3; 15. B-Q2, QxP; 16. B-N4, PxB; 17. Q-B8ch, K-Q2; 18. K-R-O1ch, K-B2; 19. QxR. Black Resigns. Certainly one of the most monumental clobberings of all time.

Giant Amazon Indians Found in Brazil Jungle

SAO PAULO (UPI) — The afternoon newspaper Jornal da Tarde published a report Saturday that the Brazilian air force had located a mysterious tribe of gigantic Amazon Indians who have never before had contact with civilization.

The newspaper published photographs taken from the air force plane showing the Kranhacocore Indians shooting arrows at the aircraft as it flew low over their village.

The newspaper said that a pacification team led by Claudio Villasboas of Brazil's national Indian foundation, had left for the area where the Indians were photographed.

Many rumors about a group of gigantic Indians have been reported previously but this was believed to be the first documented evidence that they existed.

The newspaper reported the air force plane, commanded by Capt. Marcos Montenegro, had previously located the village but that the Indians had not on that occasion shot arrows at the investigators.

The village occupied by the Kranhacocores is near a stretch of jungle that will be opened by construction teams carving out part of the Transamazonic highway from Cuiaba to Santarem.

Villasboas said the Kranhacocores are probably the only tribe of Indians in Brazil that have not had any contact with civilization, Jornal da Tarde said.

Handi-Spot Cleaners
9 West Burnside at Harriet
383-9712
Pick-up store—Evelyn's Drygoods, Royal Oak Shopping Centre
WE CAN DRYCLEAN
• Imitation Furs • Lace
• Leathers • Sequin Trim and Knitted
• Laminated • Drapes
• Suede • Metallic Fabrics
• Fur Trim • Metallic Fabrics
AUTHORIZED PERFECT PLEAT DRAPERY CLEANING WITH PETROLEUM SOLVENT

ATTENTION LADIES!
FASHION BOOTERY
$1 SALE
STARTS JAN. 24
MON. 8 A.M. TILL 9 P.M.
711 YATES

EATON'S Hearing Aid Centre

Mr. J. A. Dunn
As announced by the Government of British Columbia, Eaton's now has hearing aids, completely fitted for
50.00
Also Unitron—The hearing aid that dispenses with the trouble and cost of buying new batteries. Eaton's Hearing Aid Centre also gives hearing tests and regular service and repairs on all types of aids. Come in and see Mr. Dunn or phone today . . . 382-7141.
Eaton's Hearing Aid Centre
4th Floor at the Elevator

TRIM GYM'S CLEARANCE SALE
of 1971 Model
TRIMMER EXERCISERS
More than 20,000 Sold
REGULAR 129.50
Now Only $45.75

LIMITED QUANTITY — ACT NOW WHILE THEY LAST
This is the trimmer de luxe (the original top quality unit, that we introduced on TV) — complete ball bearing construction, nylon and fibreglass Hercilite cover, 10-year warranty, one-year home exercise course included. Folds to 4" for easy storage.
LADIES — LOSE A DRESS SIZE IN JUST 2 WEEKS
MEN — LOSE 2 BELT NOTCHES IN JUST 2 WEEKS
Stretch like a cat. Make your body flexible, supple and more attractive. Aids circulation, relieves tension, irregularity.
MAIL ORDERS ONLY
FACTORY DIRECT
Send cheque or money order to:
TRIM GYM ENTERPRISES
1415 Lawrence Avenue W., Ste. 214, Toronto, Ontario.
Unit will be shipped immediately. C.O.D. Orders $5.00 extra.
Members: Toronto Better Business Bureau, Consumer Protection Bureau.
Satisfaction guaranteed — or money refunded within 2 weeks of receipt of unit.

FAIRWAY DISCOUNT HOUSE
272 GORGE RD. W.
PRICES EFFECTIVE SUN., MON., TUES. JAN. 23, 24, 25
WEEKDAYS, 9 TO 9 SUNDAYS, 10 TO 7
WE RESERVE THE RIGHT TO LIMIT QUANTITIES
SUNKIST FROZEN ORANGE JUICE 6-oz. tin 5 for 1.00
NEW ZEALAND SHOULDER LAMB CHOPS LB. 59c
PORK SAUSAGES LB. 55c
IMPORTED NO. 1 Tomatoes lb. 39c
PURITAN Tomato Vegetable Soup 10-oz. tin 10c
FRESH CELERY lb. 23c
PAULIN'S SODA CRACKERS 2-lb. carton 69c
NABOB, CANADA FINEST COFFEE Reg. or Fine 2-lb. Bag 1.79
BETTY CROCKER CAKE MIX 20-oz. pkg. 39c
HEINZ SPAGHETTI In Tomato Sauce 4 14 oz. tins 89c
WESTON'S STONED WHEAT THINS 3 pkgs. 89c
Facelle-Royale 2 Pl. Quality Bathroom Tissue 4 rolls 59c
KELLOGG'S CORN FLAKES 24-oz. pkg. 49c
Palmolive Liquid FOR DISHES 32 oz. 77c

British Troops Rout Irish As Rubber Bullets Fly

BELFAST (AP) — British troops fired rubber bullets and launched baton charges Saturday in a beach battle with 2,000 demonstrators trying to storm an internment camp near the Northern Ireland coast.

The 10-minute flight broke out after the demonstrators marched five miles along the shore of Lough Foyle, waded into the water to get around barbed wire entanglements and then tried to break into Magilligan Camp overlooking the broad inlet on the north coast.

But they were beaten back by nausea gas, army baton charges and fusillades of rubber bullets. Several demonstrators and soldiers were injured, none seriously.

Army helicopters circled overhead and a Royal Navy minesweeper lay off the coast ready to assist the troops.

The civil rights militants were led by Ivan Cooper, an opposition member of the provincial Parliament.

"I was hit at pointblank range by a rubber bullet," he said afterward, wincing at the memory.

Some soldiers were injured by rocks and bottles hurled by the demonstrators, many of them women.

Magilligan Camp is an isolated part of County Londonderry, holds suspected activists of the outlawed Irish Republican Army, which is dedicated to the overthrow of British rule in Northern Ireland.

The demonstrators were protesting the government's policy of interning suspects without trial. And they expressed disgust over what was described as "a concentration camp reminiscent of wartime Nazi Germany."

Abbotsford Man Killed in Crash

ABBOTSFORD (CP) — Edward Behl, 67, of Abbotsford, was killed Friday near Sumas when his car collided with a fire truck on its way to a fire.

NO MONEY
TILL APRIL
HONDA
NEXT RED LION
PEARSON

MARINER SPOTS MORE CANYONS

PASADENA, Calif. (UPI) — The Mariner 9 spacecraft has photographed another vast canyon complex on the planet Mars, "like a chandelier dangling from the Martian equator," scientists reported Saturday.

The deep, geometric canyons, as much as 15 miles wide, were seen in a photo taken by the spacecraft's wide angle camera. The photo, released Saturday, pictured an area of the planet's surface 336 by 264 miles square.

Depth of the canyons remained undetermined, scientists at California Institute of Technology's Jet Propulsion Laboratory said. However, they hoped to determine the depths from data provided by an ultraviolet spectrometer aboard the spacecraft.

Scientists said the photo gives "dramatic evidence of erosive projection on the fractured tableland of Mars' Noctis Lacus (one of the red planet's land areas)."

HYPNOTHERAPY CAN
HYPNOVATION
ALLEVIATE
Hypertension
Insomnia
Overweight
Smoking
Emotional Fears
Mental Blocks
Bad Dreams
IMPROVE
Emotional Relaxation
Self Confidence
Habit Control
Self Expression
Motivation
Self Control
Physical Relaxation
And many others.
FREE CONSULTATION
385-7141, Suite 325 - 1207 Douglas

TV Satellite in Orbit

CAPE KENNEDY, Fla. (AP) — A new international communications satellite rocketed into a successful preliminary orbit Saturday night on the way to a stationary outpost high above the Pacific.

Among its first assignments will be relay of television pictures of the winter Olympics in Japan and of President Nixon's trip to China.

A ground station is to send a radio signal tonight to fire a motor aboard the satellite to lock it in a stationary orbit 22,300 miles above the Pacific at the equator.

The Name Is Assurance
without ostentation but with compassion—keynote for today's need.
McCALL BROS
FUNERAL CHAPELS
1400 Vancouver Street 385-4465
Pandora
McCall's
Johnson
McCall's Parking
Yates
Quadra
Vancouver
Canada Manpower
Philby's

SIMPSONS-SEARS
88¢ DAYS
Mon., Tues., Wed.
6 ITEMS $5!
3 Days to Save
PERSONAL SHOPPING ONLY

1. Coat and Hat Rack — Extension type rack with 4 handy hooks. Modern styling. Ea. 88¢
2. Sewing Box — With 16 pegs for thread, 6 assorted size compartments. Ea. 88¢
3. Ideal Shine Kit — Excellent for travel. Includes shoe brush, polish and cloth. Ea. 88¢
4. Shoe Shine Kit — Shine kit with bright orange polishing cloth — plastic pouch style. Ea. 88¢
5. Tie Rack — Circular plastic tie rack, keeps his ties neat and tidy. Ea. 88¢
6S Shopping Bag — Carry home those shopping purchases easily and conveniently. Ea. 88¢
7. Lovables—Plastic plaques for baby or children's room. Animal and Christmas design. Ea. 88¢
8. Banks — Assorted novelty designs, and zodiac animals. Ea. 88¢
9. Address Book—Keep the addresses and phone number of friends handy. Ea. 88¢
10. Skirt Rack — 6 tier metal rack has jumbo vinyl clips. Ea. 88¢
11. Bath Pillows — Relax in the bath in dreamy comfort. Adheres to tub. Ea. 88¢
12. Clown Toss Games — Inflatable ring toss game for hours of fun. Ea. 88¢
13. Pattern File—Easy to assemble, 10"x6"x7" — keeps all your patterns neat and easy to find. Ea. 88¢
14. Doll Chairs — Inflatable chair for your daughter's doll. Ea. 88¢
15. Inflatable Cards — A new idea in novelties — inflatable greeting cards. Ea. 88¢
16. Plate Holders — Set of 4 attractive plate holders in assorted colours. Set 88¢
17. Chess Hassocks — Inflatable hassocks for checkers or chess. Ea. 88¢
18. Combination Hanger — 3 per set. 17" wide adjustable metal clips. Set 88¢
19. Lingerie Hanger — Multi-coloured hangers for all your lingerie. 6 for 88¢
20. Coat Hangers — For coats and suits. Set of three keeps your clothes neat and tidy. Set 88¢
21. Telephone Address Book—Handy for names and numbers right beside your phone. Floral. Ea. 88¢
22. Shoe Tote Bag — Carry your gym shoes in this handy tote bag. Ea. 88¢
23. Shoe Bag — 6-pocket plastic bag keeps your child's shoes tidy. Pink or blue. Ea. 88¢
24. Flattened Ashtray — Mod flattened bottle styling makes this a dandy for collectors. Ea. 88¢
25. Decorative Scale — Colourful plastic fruit makes a bright addition to your kitchen. Ea. 88¢
26. Floral Pomander — Shaped like a small tree, in a little flower pot. Ea. 88¢
27. Paddles — Decorative paddles for kitchens, rec rooms, etc. Nonsense saying. Ea. 88¢
28. Wood Chimes — Wooden wind chimes with owl face. Ea. 88¢

ON SALE IN ONE CENTRAL LOCATION
At the top of the escalator

29. Rope Monkey — Decorative rope and wood novelty. Excellent for the kids. Ea. 88¢
30. Compact Mirror — Handy little mirror on swivel stand. Ea. 88¢
31. Slack Rack — For inside your cupboard, to keep pants wrinkle free. Ea. 88¢
32. Shoe Rack — Organize your shoes and everyone elses. Know where your shoes are. Ea. 88¢
33. Child's Inflatable Chair — A comfortable, colourful blow-up chair to delight any youngster. Ea. 88¢
34. Drip Dry Hanger — Specially designed for wet clothes. Easy to hang over shower rack. Pkg. of 4, 88¢
35. Inflatable Hangers — Great for wet clothes, especially knits. No more hanger bulges. Ea. 88¢
36. Photo Block—Clear plastic cube to put photographs in. A unique paper holder. Ea. 88¢
37. Polyester Thread — 5 spools per package. Black and white only. Pkg. 88¢
38. Hockey Stick —Assorted lengths in left and right hand style. Hockey fun for the whole family. Ea. 88¢
39. Blouse Trees — Keep all your blouses together, and use less cupboard space. Ea. 88¢
40. Assorted Thread — 21 spools of coloured thread that's handy to have on hand. Pkg. 88¢
41. Travel Laundry — Plastic line and small plastic pegs, that go up in a jiffy in hotel or motel rooms. Ea. 88¢
42. Bamboo Waste Basket — Attractive little basket that's just great for den or bedroom. Ea. 88¢
43. Pillow Renewers — Use these to cover old pillows and they look like new. Ea. 88¢
44. Light Bulbs — Frosted to reduce glare. 40-, 60-, 100-watts. Package of 2. 3 Pkg. 88¢
45. Rubber Gloves — Protect your hands for those extra spring chores. Pr. 88¢
46. Steak Board — Wooden board. The ideal way to serve steak. Ea. 88¢
47. Silicone Pad and Cover — Fits all standard size ironing boards. Ea. 88¢
48. Chopping Block — Two tone wood complete with handle. Ea. 88¢
49. Trivet—Metal wrought iron with candle — keeps things warm. Ea. 88¢
50. Colgate Toothpaste or MacLeans — Family size toothpaste. Ea. 88¢
51. Noxzema Spray Deodorant—Stay drier longer with this pleasantly scented spray. Ea. 88¢
52. White Heather — A truly delicious assortment of popular English wrapped candies. Lb. 88¢
53. Rowntrees After 8 Mints — A lovely idea for after dinner, with coffee. Boxed. Refreshing. Ea. 88¢
54. Reeves Tempo Discs — 6 colour paint box. Refillable. Box 88¢
55. Duotang Covers — Flat, easy to store, quick to open and refill. Uses standard looseleaf. Ea. 88¢
56. Poker Chips—Plastic case with 100 poker chips for all your family fun nights. Ea. 88¢

57. Polyester Thread — 8 spools to a package. Assorted colours. 40 yd. spools. Pkg. 88¢
58. Corduroy Shoe Bag — Plastic lined printed corduroy bag with draw string top. Ea. 88¢
59. Portable Clothes Line — Ideal for those travelling emergencies. Ea. 88¢
60. Batteries — Transistor, flashlight — C, D or AA. 4 for 88¢
61. Flashlights — Don't be caught in the dark — angle head with clip. Ea. 88¢
62. Disposable Aprons — Bib style apron in plain white. Plastic. 8 per package. Pkg. 88¢
63. Ping Pong Balls — Good quality balls for hours of playing enjoyment. 12 per box. Box 88¢
64. Ski Wax — Ideal for most snow conditions. 2 for 88¢
65. Chain Lock — 21" lock — for most model bikes. Ea. 88¢
66. Loose Leaf Refills — 275 sheet refills. Fit 3 ring binders and duo tangs. Pkg. 88¢
67. Book Ends — Mahogany style. Pr. 88¢
68. Artist Brushes — Carded set of 20 all purpose artist brushes. Set 88¢
69. Tote Bag — Colourful plastic tote bag is attractive as well as useful. Ea. 88¢
70. Telephone Index — Keep all your important numbers together — quick to use. Ea. 88¢
71. Bingo Chips — 250 bingo chips in convenient pouch. Set 88¢
72. Protector Bag — Keeps your books dry and protected. Ea. 88¢
73. Water Colour Set — 18 attractive water colours for the artist in the family. Set 88¢
74. Set of 6 Markers — Quick drying, odourless and washable. Set 88¢
75. Hasti-Notes — Complete with pen. By Carlton. Set 88¢
76. Max Factor Pure Magic—Liquid make-up, pressed powder or blusher. Your choice. Ea. 88¢
77. Alberto VO5 Shampoo — 7.5 oz. Reg., normal or oily. Ea. 88¢
78. Wilkinson Razor Blades — Package of 5. 2 Pkg. 88¢
79. Fancy Delegar Decanter — Contains soap or soap fluffs. Ea. 88¢
80. Bubble Bath — By White Velvet. 24 oz. size. Ea. 88¢
81. Listerine — For fresher breath. 12 oz. size. Ea. 88¢
82. Tame Cream Rinse — For easier to manage hair. 8 oz. size. Ea. 88¢
83. Noxzema Feminine Deodorant Spray — For special, feminine odour problems. Ea. 88¢
84. Happy Hands Set by Brommley—Hand lotion and soap. Set 88¢
85. Bassett's Licorice Allsorts — A popular mixture. Lb. 88¢
86. Giant Hershey Bar — Largest size. A large treat. Ea. 88¢
87. Mixed Nuts — 12 oz. box of assorted nuts. Box 88¢
88. Assorted Chocolates — 1 lb. box of delicious dark and milk chocolate. Box 88¢
89. No Fog Anti-Mist — Excellent for ski goggles. Prevents fogging or steaming. Ea. 88¢
90. Suction Cup Ashtray — Attaches anywhere. Ea. 88¢
91. Ice Cube Tray — Aluminum with plastic insert. Ea. 88¢
92. Coaster Set — Protect your tables from guests. Set 88¢
93. Bathroom Bowl Brush — Plastic brush in matching container. Assorted colours. Set 88¢
94. Tote Bag — Vinyl shopping bag. Waterproof, with attractive patterns. Ea. 88¢
95. Memo Holder — Available in assorted colours. 3 handy sections. Ea. 88¢
96. Jam Server — Colourful ceramic jar with spoon. Ea. 88¢
97. Meat Thermometer — Perfect roasts every time. Ea. 88¢
98. Variety of Hand Tools — Your choice includes saw, hammer, screwdriver, wrench, etc. For all odd jobs around the house. Ea. 88¢

Simpsons-Sears Hillside; 3190 Shelbourne Street, Lots of Free Parking ... No Tickets ... No Time Limit.

Better Forest Management Urged

'Seat of Pants' Control Hit

By JOHN MATTERS
Colonist Reporter

A federal forestry economist who has made a penetrating study of the forest industry in B.C. leaves the Pacific Forest Research Centre in Victoria at the end of this month to take a post with the Food and Agricultural Organization in Rome.

The economist, George Nagle of 1760 Kisber, Saanich, will be at the head office of the United Nations agency, working in a unit responsible for the analysis of the economic and social effects of forest industry developments in underdeveloped countries.

World Bank

Nagle expects that many of the assignments will involve projects either contemplated or actually sponsored by such agencies as the World Bank.

He joined the Canadian Forestry Service in 1967 and in 1970 received his doctorate from Yale University, New Haven, Conn.

In his PhD dissertation, he noted that the provincial government has applied forest policy to foster economic goals for nearly a century.

"However, a critical point in this evolution has now been reached. The present range of systems for controlled timber allocation covers virtually all crown timber disposals in the province."

The result is that the government and its agencies now have complete economic control of the billion-dollar forest economy. At the same time, says Nagle, the B.C. administration does not have the structures or information systems necessary for adequate planning on that scale.

Nagle surveys the role of the B.C. Forest Service in this excerpt from his thesis:—

"The BCFS grew up in a period of forest exploitation and under-utilization — the primary goal was to achieve sustained yield management. It is evident that additional tools will be required to achieve 'maximum utilization' of the public forests.

Flexible

"The B.C. allocative systems have been flexible and this flexibility has been an important factor in the success of forest policy to date. However, this flexibility has been provided by unutilized resources. As full employment of forest resources approaches in several subregions, the room to manoeuvre is severely narrowed."

Nagle has observed that both the B.C. forest industry and government agencies continue to use an inappropriate "market rhetoric" in discussing their problems and often decide that the problems are too complicated with the result that continued "seat of the pants" control is most appropriate.

Planning

At the same time, industry and public agencies in B.C. apparently are not drawing on the experience of other Western economies.

"In most political or geographic regions where planning is a recognized activity, a specific planning authority or body is constituted. All important factions represented by its decisions should be represented," wrote Nagle.

He then went on to suggest setting up an Economic Council of B.C. that would advise the cabinet on the basis of studies of all parts of the provincial economy, including the forestry sector.

Problems in forestry would benefit from considerable debate and analysis by such an open, independent body.

"Too often the only participants in public-private forestry planning are a forest company or group of companies with special interests and the forest service and minister who have been 'living' inside the sector as well," states Nagle.

Nagle
. . . deep study

"Since the decisions taken involve public resources and affect the direction of the whole B.C. economy to a significant degree, it would be worthwhile to place them in this larger context for systematic analysis."

Power

Nagle susggests that in addition to an economic council another body would be desirable for detailed forestry planning and control. Similar to the forestry commissions of the United Kingdom and Scandinavia, it would have considerable executive power.

Among the projects for such a commission might be an analysis of the traditional methods of calculating allowable cuts.

"Most of the conservatism exhibited by the B.C. Forest Service on the allowable rate of harvest in B.C. is based upon the known lags in reforestation of the logged areas.

Management

"Sustained yield management has traditionally been practised in B.C. through 'slack in the inventory' — that is through having more timber and faster growth than is shown in official allowable cut calculations."

Nagles argues that the forest industry of B.C. is of a size that allows it to manufacture housing components. It could lead North America in producing more economic and more esthetic manufactured housing.

He says such a development might neutralize a bias that could develop in favor of the pulp industry, where more logs would be going to pulp mills than would be desirable from the point of view of balancing industry.

Quality

Nagle also states that the industry and government agencies concerned with forests will have to be concerned with demands for an improved "quality of life" — alternate uses for forest land.

"Are current resource agencies in B.C. structured and staffed adequately to identify society's desires regarding they participate effectively in public forest resources? Can public-private economic planning to achieve them?

"Improved economic and social information systems will be required by B.C. resource decision-makers if they are to perform these tasks."

B.C. logs: 'industry could lead North America'

Waldheim Delighted

UNITED NATIONS (UPI) — Secretary-General Kurt Waldheim told newsmen Saturday he was delighted at the prospect of talking with President Nixon and other officials in Washington.

Gallic-Roman Tombs Found

QUIBERON, France (UPI) — Two Gallic-Roman tombs were uncovered Saturday by landscapers near this city of Brittany. Each tomb was made of flat, squared-off stones three feet under the surface, and contained a human skeleton.

STAMP PACKET

Set Overprinted In Bangladesh

By FAITH ANGUS

The recently published British Columbia Revenue Stamps by K. Bileski, is the first of a series that will take in at least twenty catalogues dealing with various phases of Canadian philately.

The complete B.C. unit consists of the British Columbia Revenue Catalogue, the Visual Guide to B.C. Revenues, an invaluable guide to collectors and a set of album pages on which to mount the major varieties as listed in the catalogue.

The publisher states that other revenue catalogues were not used in compiling this unit but that Dr. Joseph Pearce of Victoria started "from scratch" and listed only such items as were personally verified.

This resulted in the listing of varieties not heard of or seen since the time they were issued.

The B.C. Law Stamp section by Perace is said to be complete and every B.C. variety has been listed almost to the last stamp. Valuations are based on market prices.

□

Information from the Inter-Governmental Philatelic Corps, N.Y., states that Bangladesh is overprinting the original set of eight definitive stamps with "Bangladesh Liberated." The overprint appears in both Bengali and English. A new definitive set with different designs will probably be issued later in the year.

The advent of Bangladesh as a stamp-issuing country will be followed shortly by the withdrawal of Ryukuys when Okinawa reverts to Japan.

□

Malta is preparing for the change to a decimal currency system in May when the present £1 will become 1,000 mils. There will also be a "cent" of 10 mils. A new definitive series will be issued at that time.

A new definitive series was released by Ross Dependency last week: 3c, the Skua bird; 4c, New Zealand Air Force Hercules unloading ,eat Williams Field; 5c, Sshackleton's hut at Cape Royds as it appears today; 8c HMNZS Endeavour, supply ship; 10c, Scott Base and 18c, tabular icefloe. Designs are by Mark Cleverly and lithography by Bradbury, Wilkinson, and Company.

Jungle Drums Now Passe

RIO DE JANEIRO (AP) — Brazil plans to install three powerful radio transmitters in the Amazon jungle, to bring radio service to the far-flung inhabitants of that region.

The communications ministry says 250,000-watt stations will be built at Belem, near the mouth of the Amazon river; Manaus, 200 miles upriver, and Porto Velho, in far western Amazonia.

Spanish Doctor For Princess

MADRID (UPI) — Princess Margarita de Borbon, whose brother Juan Carlos has been designated by Generalissimo Francisco Franco as his successor, will marry a Spanish doctor this fall, the newspaper ABC said Saturday. The newspaper identified him as Dr. Carlos Zurita Delgado, head physician at the national school for thorax diseases in Madrid.

Engagements and Weddings

Engagements

Comrie — Gornall

Mr. and Mrs. Roy I. Comrie, 2594 Eastdowne Road, are pleased to announce the engagement of their younger daughter Phyllis Margaret, to Mr. John Brian Gornall, younger son of Mr. and Mrs. William A. Gornall of 2077 Townley Street.

The wedding will take place on Saturday, February 19, 1972, at 7:30 p.m., in First United Church, Quadra and Balmoral.

Rickerby — Mackereth

Mr. and Mrs. J. C. (Bud) Rickerby, 1513 Clawthorpe Avenue, are pleased to announce the forthcoming marriage of their elder daughter, Arlene June, to Mr. Alan Mackereth, eldest son of Mr. and Mrs. G. Mackereth, 4022 Merthe Crescent.

The wedding will take place Saturday, February 5, 1972, at 7 p.m. in Douglas St. Baptist Church, Reverend C. Barner officiating.

Kelpin — Crowell

Mr. and Mrs. Albert Joseph Kelpin, 1155 Royal Oak Drive, are pleased to announce the engagement of their daughter, Mary-Ellen, to Constable David Bruce Crowell, Royal Canadian Mounted Police, son of Mrs. Obediah Crowell, Clark's Harbour, Shelburne County, Nova Scotia, and the late Mr. Crowell.

The wedding will take place Saturday, February 26, 1972, at 3 p.m. in Queenswood Chapel.

Irwin — Bacon

Mr. and Mrs. R. A. Irwin, 1350 Rockland Avenue, are pleased to announce the engagement of their eldest daughter, Susan Elaine, to Ronald Edward Bacon, eldest son of Mr. and Mrs. W. A. Bacon of Smithers, B.C.

The wedding will take place quietly on February 18, 1972 at 7 p.m. in First United Church, Victoria, with Reverend R. Farris officiating.

Hicke — Sears

Mr. and Mrs. William Hicke, 3167 Carroll Street, Victoria, are pleased to announce the forthcoming marriage of their daughter, Theresa Ann, to Mr. George Ronald Sears, son of Mrs. Anne Sears, 1311 Lyall Street, Victoria.

The wedding will take place on Friday, February 11, 1972, in St. Joseph's Church. Father Joseph Jackson officiating.

Edgington — Rutherford

Mr. and Mrs. G. W. Edgington of 3230 Happy Valley Road, wish to announce the engagement of their eldest daughter, Ethel May, to Robert Donald Rutherford, only son of Mrs. W. Rutherford, 2326 Epworth Street, and the late Mr. Walter Rutherford.

The wedding will take place in February.

Hill — Ford

Mr. and Mrs. Ronald S. Hill, 27 Logan Avenue, Victoria, B.C., are pleased to announce the forthcoming marriage of their eldest daughter, Verna Lee, to Mr. Barry Ford, second son of Mr. and Mrs. Oswald Ford, 3067 Donald Street, Victoria, B.C.

The wedding will take place on Friday, Febuary 18, 1972, at 7 p.m. in Metropolitan United Church Chapel, Reverend Albert King officiating.

Hansen — Norris
Hansen — Kauer

Mr. and Mrs. Poul E. Hansen of 127 Mundy St., Coquitlam, B.C., proudly announce the engagement of their daughters, Inge and Bente.

Bente Hansen engaged to Jan Kauer aeromechanic, formerly of Czechoslovakia.

Inge Hansen engaged to Constable W. Wayne Norris, of the R.C.M.P., son of Mr. and Mrs. Stanley Norris of Victoria.

Wedding dates to be announced at a later date.

Warnock — Louttit

Mr. and Mrs. Robert Charles Warnock, 1399 Stanley Avenue, Victoria, are pleased to announce the forthcoming marriage of their only daughter, Diana Linda, to Mr. George Thomas Louttit, youngest son of Mrs. Florence Agnes Louttit, 1342 Esquimalt Road, Victoria, and the late George William Louttit.

The wedding will take place on Saturday, March 11, 1972, at 4 p.m. in St. Paul's Church, Esquimalt Road, Victoria.

Humpherys — Dujela

Mr. and Mrs. Dale Humpherys, 5996 Oldfield Road, Victoria, are pleased to announce the forthcoming marriage of their eldest daughter, Carrie DeEtte, to Mr. M. P. Dujela, son of Mr. and Mrs. Marco Dujela of Zadar, Croatia.

The wedding will take place on Saturday, February 5, 1972, at 5 p.m. in St. Patrick's Church, Father John officiating.

Purdy — Sizemore

Mr. and Mrs. Donald Wesley Purdy, 408 Moresby Road, Victoria, are pleased to announce the forthcoming marriage of their eldest daughter, Donna Ann Maxine, to Randall Craig Sizemore, of Van Nuys, California.

The wedding will take place on Saturday, February 19, 1972, at 1 p.m., in the the Church of St. Andrew, at C.F.B. Esquimalt.

Ladinig — Gidden

Mr. and Mrs. Karl Ladinig, Mark Lane, Victoria, are pleased to announce the forthcoming marriage of their only daughter, Erika Anna, to Mr. John Alfred Gidden, 2024 Frederick Norris Place, Victoria.

The wedding will take place on Saturday, February 12, 1972 at 7:30 p.m. in St. Mary's Anglican Church, Archdeacon Hywel Jones officiating.

Metcalf — Brown

Mrs. Alyce E. Metcalf of Kelowna, B.C., and Mr. Douglas F. Metcalf of Courtenay, B.C., are pleased to announce the engagement of their youngest daughter, Cynthia Louise, to Mr. William R. Brown, only son of Mr. and Mrs. Herbert P. R. Brown of Victoria, B.C.

Plans for a spring wedding will be announced at a later date.

Reeder — Crook

Mr. and Mrs. Jim Reeder, Mill Bay, are pleased to announce the engagement of their daughter, Cheryl Mae, to Mr. Jonathan Peter Crook, son of Mr. and Mrs. Peter Crook, Victoria.

The wedding will take place March 4, 1972, at Mill Bay United Church.

Weddings

Clarke — Biram

A Christmas wedding with a candlelit service took place December 30, 1971, at 12:30 o'clock in Esquimalt United Church, when Reverend Taylor united in marriage Frances Reta, daughter of Mr. and Mrs. Stan Biram, 971 Dingley Dell, Victoria, to Mr. John Clarke, son of Dr. and Mrs. Mills Clarke.

Given in marriage by her father, the bride, wore a floor-length gown of white velvet trimmed with maribou fur, with train and veil. She carried a matching velvet muff with a single red poinsettia. Maid of honor, Miss Beverley Biram, sister of the bride, and bridesmaid Miss Aline Libolron and junior bridesmaid Sheri Robinson wore gowns of mauve sheer with velvet bodices and carried matching velvet muffs adorned with white carnations. Best man was Mr. John Thomas.

A reception was held in the Church Hall. Mr. Gordon Smeltz gave the toast to the bride. After a short honeymoon, they resumed their studies at U.B.C.

Heslop — Simpson

Mr. and Mrs. Frederick B. Simpson, 1041 McBriar Avenue, announce the marriage in Hull, England of their elder daughter, Linda Christine, to Graham, only son of Mr. and Mrs. Eric Heslop, of 37 Westfield Rise, Hull, East Yorkshire, on Saturday, January 15th.

After their honeymoon in Holland, Mr. and Mrs. Graham Heslop will reside in Hull, England.

Rose — Rudolphi

Candles and baskets of white carnations with holly, set the scene for exchange of marriage vows between Karen Ruth, daughter of Mr. and Mrs. C. H. Rudolphi, Chilliwack, B.C., and Stephen Warwick Rose, son of Mr. and Mrs. W. W. Rose, Victoria. Reverend J. R. Allan performed the double-ring ceremony, Saturday, December 11, 1971, in St. Aidan's United Church, Victoria.

Given in marriage by her father, the bride chose a floor-length gown of peau-de-sole with the empire waist, rounded neckline and cuffs of the long sleeves bordered with alencon lace dalsies. The softly draped skirt and full train sweeping back from the waist which was also starred with daisies. A lewelled headpiece held her four-tiered silk illusion veil and she carried a cascade of red roses and stephanotis, complimented with touches of ivy and holly. Miss Linda Hargrave, maid of honor, and attendents Miss Karen Bowes and Mrs. Ruth James, wore red velvet gowns with high necklines and deeply cuffed long sleeves. They carried bouquets of white carnations and holly. The best man was Mr. Brian Burgess and ushers were Messrs. John Rose and Jim Earl.

A reception followed at the Imperial Inn, where the toast to the bride was presented by Mr. Ron Bell of San Francisco. For her going away outfit, the bride chose a pearl grey wool suit with three-quarter-length coat accented in black velvet trim. A corsage of red roses completed her ensemble.

Out-of-town guests included Mr. and Mrs. C. E. Rudolphi, Grand Prairie, Alberta; Mr. and Mrs. F. Bell, Chilliwack; Mr. and Mrs. J. Earl, Edmonton, Alberta, and Mrs. E. Johnson, Port Angeles.

Rates for publication of Wedding or Engagement Notices, with or without pictures, available on request from the Advertising Department. (Special forms to assist you in writing copy also available.) Copy for weekend editions should be in the Victoria Press office no later than 5 p.m. the Wednesday prior to publication date.

BUSINESS OFFICE OPEN
8 a.m. to 5:30 p.m. Monday to Friday.
(Closed Saturday and Sunday)

ELLIS
Robert St. George
FOR ALDERMAN
JANUARY 29th
Please Call 383-6449
• To Discuss the Issues.
• For Transportation to the Polls.

Now at your
PATIENT-CARE centre
Bauer & Black
ELASTIC STOCKINGS
A complete wardrobe of stockings for all occasions . . . the name is Bauer & Black.
SURGICAL SUPPLIES LTD.
1012 BROAD ST. 384-8433
(Division of McGill & Orme)

B. S. H. TYE
Hearing Aid Specialist Since 1938, invites you to take on trial a Radiocear hearing aid adjusted to your individual requirements. Victoria Hearing-Aid Co., 209 Yarrow Bldg., 645 Fort St., Phone 383-5125. ($50.00 Government Sponsored Hearing Aid Available.)

Attention Teachers and Festival Entrants
Final Date for Entries in the 1972 Greater Victoria Music Festival is Saturday, January 29
Participation in the local Festival is also a prerequisite for vocal and instrumental students planning to enter the Provincial or National Competitions.
Particulars re the above can be obtained at the Festival Office (Western Music) 1108 Blanshard St., or by phoning Mrs. Ada English, Festival Secretary, 382-1135

THE NEW WEIGHT WATCHERS® PROGRAM...
What a value! Weight Watchers was always a great value! But now, we're better than ever.
1. The NEW Program — The NEW Weight Watchers program has a wide variety of the foods people enjoy every day. And it represents the latest knowledge available about health, food values, and nutrition.
2. The Leveling Plan — We offer a special plan to help you lose those last 10 pounds before goal weight.
3. The Maintenance Plan — When you reach "goal" weight, you get even more good foods to eat on our Maintenance Plan — the plan that helps you keep the weight off. For good.
What are you waiting for? The time to join the NEW Weight Watchers program is now!

Call 477-8511 Today
Ask for FREE brochure
Registration $4. Weekly Class Fee $8.
WEIGHT WATCHERS.

YAMAHA ORGANS AND PIANOS
Are World Famous
707 Fort St.
Phone 384-9131

King's WINTER SALE
OF LADIES' SHOES
NOW ON
Famous-Name Shoes
SELBY
Arch Preservers
Reg. $28.00
NOW $19.95
GOLD CROSS
Reg. $23.00, Now
$10.95 and $17.95
COBBIE CASUALS
Reg. $21.00
NOW $14.95
SELBY
EASY GOERS
Reg. $23.00
NOW $17.95
King's SHOES
1458 DOUGLAS

NATIONAL DATING SERVICE
22 - 483 BURNSIDE EAST
Excitement Finds Those Who Look for It
Call Us Today!
384-0121

CHARTERS
. . . Aren't necessarily the cheapest way to go
LET
BURRITT TRAVEL
Help you plan the lowest cost route to
EUROPE
FULL DETAILS ON RATES AND DATES NOW AVAILABLE
BURRITT TRAVEL
635 YATES STREET
386-7574

386-2121

CLASSIFIED ADVERTISING

Vancouver Island's Largest Shopping Centre in Print

386-2121

TELEPHONES AFTER-HOURS
11:30 p.m. to 7 a.m.
Editorials, 383-4509
383-8309
Sports, 383-7000
Circulation, 383-0725

BOX REPLIES
All replies to private box numbers available from 8:00 a.m. to 6:00 p.m. Monday to Friday inclusive.
Victoria Press Box numbers available on request. Charge $1.50.

OFFICE HOURS
Classified Counter, 8:00 a.m. to 6:00 p.m. Business Office, 9:00 a.m. to 5:30 p.m. Monday to Friday inclusive.

* * *

OFFICE CLOSED SATURDAY

* * *

TELEPHONE HOURS
8:00 a.m. to 8:00 p.m. Monday to Saturday inclusive.

* * *

CLASSIFIED COPY DEADLINES
Regular classified advertisements may be placed at the counter, 8 a.m. to 5:00 p.m. on the day prior to publication, Monday to Friday inclusive. By telephone, 8:00 a.m. to 5:00 p.m. Monday to Saturday inclusive.
All classified semi-display copy must be in the possession of Victoria Press Ltd., 2631 Douglas Street, by 4:00 p.m. on the day prior to publication, with the exception of that copy for Sunday Colonist must be in by 4:00 p.m. Friday.

FULL COVERAGE CLASSIFIED RATES

REGULAR CLASSIFIED LOCAL RATE
One day, 9c per word per day.
Three consecutive days, 8c per word per day.
Six consecutive days, 7c per word per day.
1 6-pt. heading or white space allowed to be charged at 5 words.
Minimum advertisement 10 words and $1.00.
Each initial, sign, group of figures and abbreviation counts as one word.

SEMI-DISPLAY LOCAL RATE
Ads requiring a style other than that mentioned above will be charged by the measured agate line (14 agate lines equal 1 inch).
One day, 40c per line, $5.60 inch.
Three consecutive days, 35c per line, $4.90 inch.
Six consecutive days, 30c per line, $4.20 inch.

NATIONAL RATE AND OUT-OF-PROVINCE RATE
Regular classified, 10c per word per day.
Semi-display, 43c per line per day, plus 10% if both type sizes are used.

Birth Notices, $2.00 per insertion for standard message of 30 words or less. 8c each additional word or initial.
In Memoriam notices, Cards of Thanks, Death and Funeral Notices, not exceeding 12 lines, $3.50 first insertion and $2.65 subsequent insertions. Each additional line, 35c daily.
Births, Deaths, In Memoriam Notices, Cards of Thanks, Personals not accepted by telephone.
Single paper rates on request.

SUBSCRIPTION RATES
Wherever carrier service is maintained, $3.00 per month.
By mail: Canada, $3.50 per month, $10.00 per three months, $39.00 per year. United States, $4.00 per month. Sunday only: Canada, 25c per copy, $13.00 per year. United States, 30c per copy, $15.60 per year. Commonwealth and foreign rates upon request.
Mail subscriptions are payable in advance.
Authorized as second-class mail, Post Office Department, Ottawa.
Member Audit Bureau of Circulations.

TERMS OF PUBLICATIONS
The Victoria Press Ltd. shall not be liable for non-insertion of any advertisement beyond the amount paid for such advertisement.
In the event of an error occurring the liability of Victoria Press Ltd. shall not exceed the charge for the space actually occupied by the item in question.
All claims on error in publication shall be made within 12 hours thereafter and if not made shall not be considered. No claim will be allowed for more than one incorrect insertion nor for errors not affecting the value of the advertisement.
All estimates of cost are approximate. Advertisers will be charged with space actually used.
All advertising copy will be subject to the approval of the Victoria Press Ltd., who reserve the right in its sole discretion to classify, reject or insert copy furnished.
Advertisements must comply with the British Columbia Human Rights Act which prohibits any advertising that discriminates against any person because of his race, religion, sex, color, nationality, ancestry or place of origin, or because his age is between 44 and 65 years, unless the condition is justified by a bona fide requirement for the work involved.
While every endeavor will be made to forward replies to box numbers to the advertiser as soon as possible, we accept no liability in respect of loss or damage alleged to arise through either failure or delay in forwarding such replies, however caused, whether by negligence or otherwise.

CIRCULATION REPRESENTATIVES
Duncan, Chemainus, P. J. Rogers 746-6181
Lake Cowichan, P. Edwards 749-6771
Pt. Alberni, Mrs. A. Nilson 723-8312
Nanaimo, R. Lakey SK 3-2766

United States Representatives
MATHEWS, SHANNO AND CULLEN, INC.
New York, Boston, Chicago, Detroit, Philadelphia, Pittsburgh, Cleveland, Syracuse, Charlotte, Atlanta, Cincinnati.

DUNCAN BUREAU
262 Station Street (Hamilton Electric Building). Office and telephone hours, 1 p.m. to 5 p.m. Monday to Friday, inclusive.
PHONE DUNCAN 746-6181

CLASSIFIED SERVICE FOR DUNCAN COWICHAN VALLEY CHEMAINUS RESIDENTS
Classified Ads phoned in to our Duncan office before 3:30 p.m. will appear in the following day's papers, 746-6181

PHONE DIRECT
386-2121
TO PLACE YOUR CLASSIFIED AD

1 BIRTHS

LE MAITRE — Born to Mr. and Mrs. E. F. Le Maitre, 3400 Metchosin Road, at St. Joseph's Hospital, on January 16, 1972, their long awaited son, Dwayne Eugene Thor. Many thanks to Dr. W. J. Bell and Maternity Staff.

PEAKER — Born to Mr. and Mrs. G. Douglas Peaker, 767 Maleson Ave., at Royal Jubilee on January 20, 1972, a son, 8 lbs. 2 oz.

SIBERRY — Born to Mr. and Mrs. R. J. Siberry (nee Demers) at Civic Hospital in Ottawa, on January 20, 1972, a son, a brother for Laura.

5 DEATHS AND FUNERALS

BRADLEY — At Sidney, B.C., on January 22, 1972, Mrs. Annie Bradley, age 51 years. Born in Enerdale, Cumberland, England, and had been a resident of Saanich, B.C., for the past 19 years, residing at 210 Durrance Road. Survived by her husband, John, at home; daughter, Miss Christine Helen Bradley, Quesnel, B.C.; son, Stephen, Australia, and several relatives in England.
Service will be held in the Sands Funeral Chapel of Roses, Sidney, B.C., on Tuesday, January 25, 1972, at 11:00 a.m., Rev. I. H. Fuller officiating. Cremation.

BRAND — Andrew Howieson (Captain), died in Victoria, on January 20, 1972, after a long illness gallantly endured. Survived by a brother, Robert Tweedie Brand, and sister, Helen Hunter Lorimer, both dwelling in Northern Ireland. Pre-deceased by his wife, Cynthia, in February, 1969. Captain Brand served as an army officer in the First World War and in the Second World War.
Funeral services will be held on Tuesday, January 25, at 1:30 p.m., in The Thomson and Irving Funeral Chapel, Padre D. Kendell officiating, followed by cremation.

BROWN—In Victoria, B.C. on January 19, 1972, Mrs. Mabel Brown, age 72 years. Born in Calgary, Alberta, and a resident of Victoria for many years, late residence, 501 Pandora Avenue.
Arrangements will be announced later by the Sands Mortuary Limited.

CLASSIFICATION INDEX

VITAL STATISTICS
1 Births
5 Deaths and Funerals
8 Cards of Thanks
9 In Memoriam
10 Funeral Directors

NOTICES
11 Monumental
14 Announcements
15 Coming Events and Meetings
16 Catering, Banquet and Reception Rooms
17 Restaurants
18 Places to Visit
20 Lost and Found

EMPLOYMENT
21 Male Help Wanted
25 Male or Female Help Wanted
26 Female Help Wanted
27 Teachers Wanted
29 Situations Wanted Male
30 Situations Wanted Female
31 Situations Wanted Male or Female

BUSINESS SERVICES AND DIRECTORY
36 Business Services and Directory

PERSONAL SERVICES
32 Trade Schools
33 Bands, Musicians and Orchestras
38 Travel
39 Personals
40 Business Personals
42 Education
43 Dancing
71 Music Teachers

MERCHANDISING
60 Fuel
63 Timber
65 Building Supplies
70 Musical Instruments
77 Motorcycles
78 Bicycles
80 Boats and Marine
83 Aircraft
92 Sporting Goods
93 Cameras, Supplies and Photo Finishing
96 Ranges, Stoves and Furnaces
97 Furniture
98 TV, Stereo, Radio Sales and Service
99 Groceries, Meat and Produce
100 Miscellaneous for Sale
103 Miscellaneous Wanted
109 Miscellaneous to Rent
112 Wanted to Rent, Miscellaneous
115 Swaps
117 Antiques
119 Florists
120 Garden Supplies
125 Pets and Supplies
127 Chicks, Poultry, Hatching Eggs, Supplies
128 Livestock, Supplies and Events
130 Heavy Equipment and Machinery
135 Farm Implements

AUTOMOTIVE
149 New Car Directory
150 Cars for Sale
151 Foreign Import and Sports Cars
154 Trucks and Buses
156 U-Drives and Auto Washing
158 Tires
160 Parts, Accessories
162 Auto Repairs, Service and Towing
164 Auto Body Work and Painting
166 Cars and Trucks Wanted
168 Campers and Trailers
169 Mobile Homes and Parks

ACCOMMODATION
175 Hotels
178 Summer Resorts
181 Tourist Accommodation
185 Convalescent and Rest Homes

RENTALS
190 Room and Board
191 Room and Board Wanted
193 Rooms to Rent
194 Rooms Wanted
197 Housekeeping Rooms to Rent
199 Housekeeping Rooms Wanted
200 Apartments to Rent, Unfurnished
201 Apartments to Rent, Furnished
202 Apartment Furniture to Rent
203 Apartments Wanted
206 Duplexes to Rent
207 Duplexes Wanted to Rent
210 Houses to Rent, Unfurnished
211 Houses to Rent, Furnished
212 Houses Wanted to Rent
215 Halls, Warehouses, Stores and Offices to Rent

FINANCIAL
155 Automobile Financing and Insurance
230 Personal Loans and Insurance
233 Mortgage Loans and Insurance
234 Mortgages for Sale
235 Wanted to Borrow

REAL ESTATE
240 Business Opportunities
241 Business Opportunities Wanted
244 Revenue Property
245 Revenue Properties Wanted
247 Commercial or Industrial Properties
250 Houses for Sale
253 Country Homes and Properties
256 Waterfront Properties
258 Condominiums and Townhouses
263 Garages for Sale, Rent, Wanted
265 Houses Wanted to Buy
268 Listings Wanted
270 Exchange Real Estate
271 Lots for Sale
273 Property for Sale
274 Property Wanted
280 Acreage for Sale and Wanted
285 Up-Island Properties
290 Farms for Sale and Wanted
293 Gulf Islands Properties
294 Mainland and Out of Province Properties
295 Listings Cancelled
300 Churches

NOTICE OF COPYRIGHT
Full, complete and sole copyright in any advertisement produced by Victoria Press Ltd. is vested in, and belongs to, Victoria Press Ltd.; provided, however, that copyright IN THAT PART AND THAT PART ONLY of any such advertisement consisting of illustrations, borders, signatures or similar components which is, or are, supplied to Victoria Press Ltd. by the advertiser in the form of engravings, matrices, casts, etc., and incorporated in said advertisement shall remain in and belongs to the advertiser.

5 DEATHS AND FUNERALS

CAMPBELL — At Richmond Heights Private Hospital on January 20, 1972, Mary (Minnie) Campbell, born in Orillia, Ontario and a pioneer resident of Victoria. Survived by her loving family, daughter and son-in-law, Marjorie and Gretton Brown, Victoria, daughter and son-in-law, Betty and Charles Newman, Prospect Lake, two sons, Leonard in Nanaimo, B.C. and Douglas in Ontario. Also 10 grandchildren and 12 great-grandchildren.
Funeral service in HAYWARD'S FUNERAL CHAPEL, on Monday at 1:30 p.m., Canon Robert Willis officiating. Interment Royal Oak Burial Park.

CHRISTIAN—In Private Hospital on January 21, 1972, Alice Ann Christian, aged 98 years, a resident of Victoria for over 30 years and a pioneer resident of Christian Valley, B.C. which was named in honor of the late Mrs. Christian and her late husband, Joseph. Also formerly of Grand Forks, B.C. Survived by two daughters, Mrs. Paul (Evelyn) Jones, Christina Lake, B.C. and Mrs. Phyl (Nora) Campbell, Mission City, B.C. also grand-daughters and grandsons and great-grandchildren.
Funeral service in HAYWARD'S FUNERAL CHAPEL on Monday at 3:00 p.m., Rev. J. A. Roberts officiating. Cremation. Flowers gratefully declined. Donations to the Goodwill Enterprises would be appreciated.

DAVENPORT—Frances Elsie, on January 21, 1972 in her 82nd year. Born in Leeds, England and a resident of Victoria since 1913. She leaves her son, Richard, of Calgary; her daughter, Muriel (Mrs. Gordon Hartley of Victoria), six grandchildren and two great-grandchildren.
Funeral service in St. Phillip's Church, Neil Street, on Tuesday, January 25, at 10:30 a.m. with the Rev. John Vickers officiating. Interment at Royal Oak Burial Park. McCall Bros. Funeral Directors Ltd. in charge of arrangements.

FIELDING — In Victoria, on January 19, 1972, Charlotte Elizabeth (Elise) Fielding, in her 81st year, beloved wife of E. Lloyd Fielding of 1420 Beach Drive; born in Toronto and a resident of Sarnia, Ontario for over 30 years before coming to Victoria in 1956. She also leaves her daughter, Elizabeth (Betty) and grandchildren, Carolyn and Christopher Rowe of Victoria.
Funeral service in McCall Bros. FLORAL CHAPEL, Johnson and Vancouver Streets, on Monday, January 24, at 2:30 p.m., with the Rev. Dr. N. S. Noel officiating. Interment at Royal Oak Burial Park.

FOOTE — In Victoria on January 20, 1972, Mr. Arthur Leamon Foote, aged 83 years. Born in Scotland, resident here for 17 years, formerly of Montreal and Toronto. He was predeceased by his wife May on December 30, 1971 and son Alan, killed in action Jan., 1943. He leaves his son Ian of London, Ont., and daughter Mrs. D. Colin Wyatt (Dorothy) of Victoria; four grandchildren; one sister, Mrs. Eva Anderson of Glasgow, Scotland.
Funeral service in McCall Bros. FAMILY CHAPEL, on Tues. January 25th, at 10:30 a.m. with the Rev. Canon Grahame Baker officiating, followed by cremation.

GRIFFIN — At the residence, 790 Tiswilde Road, Metchosin, Ormond Rae Griffin, a native son, in his 77th year. He leaves to mourn his passing, his daughter, Margaret Rolandson; two sisters, Mrs. A. (Margaret) Dowell and Mrs. F. (Kathleen) Sharples; also eight grandchildren and six great-grandchildren; two nephews, and his close and good friend, Ursula Jupp, all of Victoria, B.C. He was predeceased by his only son, Ormond in 1971. The late Mr. Griffin was a member of the RCL Britannia No. 7, and the Thermopylae Club and served overseas with the 5th Artillery during W. W. 1, and was also a member of the Victoria Fire Department, retiring after 32 years service with the rank of Lieutenant.
A boundless spirit — victor to the end.
Funeral service in HAYWARD'S FUNERAL CHAPEL on Wednesday at 10:30 a.m. Padre J. A. Roberts officiating. Cremation. In lieu of flowers, donations to the Salvation Army would be appreciated.

HAMBLY — Died peacefully at Royal Jubilee Hospital on January 19, 1972, Miss Marjorie Lucy Hambly, RN, in her 74th year, born in Golden, B.C., formerly of 1069 Southgate St. She leaves her sister-in-law, Alice Hambly of Vernon and 3 nieces in Victoria, Mrs. Molly Campbell, Mrs. M. (Marjorie) Turyk and Mrs. S. G. (Helen) Mooney; and a niece, Mrs. A. (Barbara) Brown in Kamloops. She received her RN in 1920 and was a supervisor at the Royal Jubilee Hospital for many years.
Funeral service in McCall Bros. Chapel, Johnson and Vancouver Sts., on Monday, Jan. 24 at 11:30 a.m. Followed by cremation. (Flowers gratefully declined.)

HOLLAND — Suddenly in Victoria on Thursday, January 20, 1972, Mr. Michael Norman Holland, age 16, of 1250 Rudlin St. Born in Victoria and a lifetime resident, he was a student at Central Junior High School and a member of the Victoria Minor Hockey Association, the Carnarvon Pony League and the Victoria Boys' Club of which he was a Camp Counsellor at its summer camp. He is survived by his parents, Mr. and Mrs. Arthur J. Holland, two sisters, Susan and Dianne and one brother David at the residence and one sister Mrs. R. (Sharron) Sansbury of Victoria and aunts, uncles and cousins.
The funeral service will be conducted on Tuesday, January 25, 1972, at 1:30 p.m. from CHAPLIN'S FUNERAL CHAPEL with the Rev. W. E. Greenhalgh officiating followed by cremation.

HOWES — In Victoria, B.C., on January 21, 1972, Mrs. Ellen Susannah Howes of Moose Jaw, Sask., aged 91 years. Born in Norfolk, England, and a resident of Moose Jaw for 61 years. She is survived by two daughters, Mrs. E. Tucker of Fort St. John, B.C. and Mrs. F. Woodrow of Victoria; four grandsons; one granddaughter; 13 great-grandchildren; also one brother, John Lunn of Norfolk, England; several nieces and nephews.
Funeral arrangements will be announced later by McCall Bros. Funeral Directors Ltd.

KELLOW — Suddenly on January 10, in Parksville, B.C., Alfred W. Kellow, formerly of Port Alberni, B.C. He leaves his wife Pauline, son Charles at home, and Leslie, Campbell River, Brothers Robert, Donald and Lenard Kellow, Victoria; Bernard of Calgary; sisters Mrs. R. Sinkinson, Mrs. D. Martin and Mrs. Jessie Holding of Victoria; also nephews and nieces.
Funeral was held Friday, Jan. 14, 1972, in Port Alberni.

KING — In Victoria, B.C., on January 20, 1972, Mrs. Jean King, aged 73 years; born in Glasgow, Scotland and a resident of Victoria for the past 30 years; late residence, Suite 701, 415 Michigan Street. She leaves her daughter, Mrs. Robert (Lois) Murray, Powell River, B.C.; her son, Dennis King, Vancouver, B.C.; five grandchildren and her great-grandson, Dennis.
Service will be held in the Sands Mortuary Limited, "Memorial Chapel of Chimes", on Monday, January 24, 1972, at 3:15 p.m., Rev. Dr. S. Parsons officiating. Cremation.

5 DEATHS AND FUNERALS

MONTGOMERY — In Victoria, B.C., on January 21, 1972, Mr. Wilbert Morden Montgomery, of 1575 Begbie Street, age 64 years, born in Glenella, Manitoba, and a resident of Victoria for the past seven months. He is survived by his loving wife, Marcia, at the residence; two sisters, Mrs. M. Young of Yorkton, Saskatchewan and Mrs. Bernice Kennedy of Whitehorse; several nieces and nephews; also a sister-in-law and brother-in-law Mr. and Mrs. Michael Bodnarut of Winnipeg, Manitoba.
Private service in McCall Bros. FAMILY CHAPEL, on Monday January 24 with the Rev. Dr. N. S. Noel officiating, followed by cremation. (In lieu of flowers those so desiring may contribute to the Cancer Society, 857 Caledonia Avenue, Victoria, B.C.)

PEDERSON—In Victoria, on January 20, 1972, Mrs. Florence Pederson, formerly of 1647 Chandler Ave., aged 81 years, born in Limber Grange, Lincolnshire, England, and a resident of this city for the past 16 years. She is survived by her husband, Peter Norman; one sister, Miss Belle Davey, of Victoria.
Funeral service in McCall Bros. FLORAL CHAPEL, Johnson and Vancouver Sts., on Tuesday, Jan. 25, at 1:15 p.m., with the Rev. Angus Cameron, of Lundavra, officiating. Interment at Royal Oak Burial Park.

PUGH — At the residence, 3920 Finnerty Road, on January 20, 1972, Mrs. Florence Velma Pugh, aged 64 years; born in Winnipeg and a resident of Victoria for the past 50 years. She leaves her husband, John Edgar, at the residence; her son, Edgar Henry; three sisters, Mrs. L. Atkinson, Mrs. I. V. MacMillan and Mrs. C. Storey, all of Victoria; one brother, J. A. Bond of Victoria; also nieces and nephews.
Funeral service in McCall Bros. Chapel, Johnson and Vancouver Streets, on Tuesday, January 25, at 3:30 p.m., with the Rev. Canon C. Bishop officiating, followed by cremation. (Flowers gratefully declined. If desired, friends may donate to the Heart Fund, 620 View Street).

PYLE — In Victoria, B.C., on January 22, 1972, Mr. Henry James (Harry) Pyle, age 89 years. Born in Edinburgh, Scotland, late residence 606 Douglas Street. Survived by his wife, Edith Louise Spalding, at home; son, James Walter, Calgary, Alberta; daughters, Mrs. H. F. (Enid) Herbert, Ottawa, Ontario, Mrs. W. L. C. (Monica) Wallace, Clarkson, Ontario; 10 grandchildren and four great-grandchildren.
Service will be held in Holy Trinity Anglican Church, Patricia Bay, B.C., on Monday, January 24, 1972, at 3:00 p.m., Rev. Robert Sansom officiating. Interment in the Church Cemetery. Arrangements by the Sands Funeral Chapel of Roses, Sidney, B.C.

SANGSTER—Violet R., peacefully at St. Mary's Priory, Langford, B.C., on January 20, 1972, born in Scotland on September 30, 1882. Came to Canada in 1906 and to British Columbia in 1944. Predeceased by her husband, Alexander C. Sangster, on March 15, 1951. She leaves to mourn a daughter, Gladys, son-in-law, Stan Owen, Colwood, B.C.; grandsons, Gregory and Terrance, of Vancouver, B.C.
Service will be held in the Sands Funeral Chapel of Heather, Colwood, B.C., on Monday, January 24, 1972, at 1:00 p.m. Rev. David R. Stiven officiating. Interment in the Colwood Burial Park. Flowers gratefully declined. Donations may be made to the U.C.W. Memorial Fund, Gordon United Church, 935 Goldstream Ave., Langford, B.C., of which she was a member.

SKINNER — In Victoria, on January 19, 1972, Frederick William Skinner in his 59th year, late residence 527 Craigmohr Drive, West Vancouver; born in Mission, B.C. He is survived by his wife, Dorothy Dean; two sons, Gerald R. of Ottawa, and Ronald T. of Victoria; his mother, Mrs. W. B. Skinner of Prince Rupert; also one brother, Henry C. Skinner of Victoria; two sisters, Mrs. W. McLean of Prince Rupert, and Mrs. R. Dubuc of Detroit, Michigan; nieces and nephews.
Funeral service in McCall Bros. FLORAL CHAPEL, Johnson and Vancouver Streets, on Monday, January 24, at 1:15 p.m., with the Rev. Canon C. Bishop officiating. Interment at Royal Oak Burial Park.

8 CARDS OF THANKS

Sincere kindness and sympathy brings consolation in this time of sorrow. The many cards, flowers and helpful acts and understanding words of relatives and friends, after the loss of our dear husband, father and grandfather, Mr. William (Bill) Keck. Many grateful thanks for the donations for the Canadian Cancer Fund, to the Hon. Pallbearers, to the staff of St. Joseph's Hospital, Mr. Les Donaldson, Dr. W. S. Bell and Dr. Kendrick — Mrs. Irene Keck and Family.

Mrs. Alice Blance of 476 Lampson Street would like to thank her many friends for their thoughtfulness during her illness, while she was in the Royal Jubilee Hospital.

9 IN MEMORIAM

BURNS—In loving memory of Robert Burns, a dear Husband, Dad and Grandpa, who passed away Jan. 23rd, 1966. Sadly missed and fondly remembered by his loving wife, Jean and family.
"Till we meet again."

NAGY — In loving memory of a dear mother and grandmother, Eva K., who passed away Jan. 24, 1970.
There are lots of mothers in this world, we know,
But she was ours, and we loved her so.
If she could have spoken before she died,
These are the words she would have replied:
"Weep not for me, nor sorrow take,
But love one another for my sake."
—Daughter Thelma, Vern and Shawn.

NAGY — In loving memory of mother, Eva, who passed away Jan. 24, 1970.
Dear mother, you are not forgotten,
Though on earth you are no more,
Still in memory you are with me
As you always were before.
—Always remembered by daughter Betty.

10 FUNERAL DIRECTORS

WE CARE
Four Chapels Dedicated to Service. Sensible Prices.

SANDS MORTUARY LTD.
'Memorial Chapel of Chimes' 1803 Quadra, Victoria, B.C.
388-5155 - 388-5156 - 383-7511

SANDS
"CHAPEL OF ROSES"
9838 Fourth St., Sidney, B.C.
656-2932

WESTWOOD
"CHAPEL OF FLOWERS"
(SANDS)
No. 1, Newcastle Ave.,
Nanaimo, B.C. - 753-2032

SANDS
"CHAPEL OF HEATHER"
317 Goldstream Ave.,
Colwood, B.C. -478-3821

Independent, Family Owned and Controlled. Sands since 1912.

10 FUNERAL DIRECTORS

McCALL BROS.
Funeral Chapels
1400 Vancouver Street
385-4465 — 385-4466 — 385-4467

MONDAY
HOLE, Mr. John Leonard
10:00 a.m.—FLORAL CHAPEL
DALE, Mr. Ole
11:00 a.m.—FAMILY CHAPEL
HAMBLY, Miss Marjorie Lucy
11:30 a.m.—FLORAL CHAPEL
SKINNER, Mr. Frederick William
1:15 p.m.—FLORAL CHAPEL
FIELDING, Mrs. Charlotte Elizabeth
2:30 p.m.—FLORAL CHAPEL
KNOTT, Mrs. Kathryn Helen (Kae)
3:30 p.m.—FLORAL CHAPEL

TUESDAY
DAVENPORT, Mrs. Frances Elsie
10:30 a.m.—ST. PHILLIPS CHURCH
FOOTE, Mr. Arthur Leamon
10:30 a.m. — FAMILY CHAPEL
PEDERSON, Mrs. Florence
1:15 p.m.—FLORAL CHAPEL
PUGH, Mrs. Florence Velma
3:30 p.m.—FLORAL CHAPEL
TO BE ANNOUNCED
HOWES, Mrs. Ellen Susannah
MONTGOMERY, Mr. Wilbert

THOMSON & IRVING
Funeral Chapel
Est. 1906 — Formerly of Winnipeg
A Dignified and Understanding Service at Moderate Cost
PRE-NEED AT NEED
SHIPMENTS
1625 Quadra St. Phone 384-2612

HAYWARD'S CHAPEL
Ready to carry out the family's wishes, quietly, sympathetically, with efficiency and dignity.
386-3505
734 Broughton St.
A. W. FRANCIS, OWNER-MGR.

CHAPLIN'S FUNERAL CHAPEL
1155 Fort Street
INDEPENDENTLY OWNED AND OPERATED, OFFERING LOW COST FUNERAL ARRANGEMENTS WITHIN THE MEANS OF ALL.
384-5512 384-8626

FIRST MEMORIAL SERVICE
Undertakers for the Memorial Society of B.C. — 384-7041

11 MONUMENTAL

STEWART MONUMENTAL Works Ltd.
ESTABLISHED 1896
Memorial of Distinction
Marble fireplace and tabletops
1403 May St. 384-3452

MORTIMER'S MONUMENTS
ESTABLISHED 1877
"The Finest in Craftsmanship"
633 DAVID ST. 383-6421

15 COMING EVENTS and MEETINGS

ARMY, NAVY AND AIR FORCE
SUNDAY BINGO
CLUB TANGO
JAN. 23, 7 P.M.
20 Games
1 Game $50
1 Game $100
All Good Neighbor Games Door Prizes
Admission $1
6 Cards for $2
5 Extra Games
25c a Card
In Aid of Juvenile Sports and Veterans' Benevolence

GORGE SOCCER BINGO
EVERY MONDAY
7:30 P.M.
ST. JOSEPH'S HALL
745 W. BURNSIDE
GOOD NEIGHBOR NOVELTY GAMES
DOOR PRIZES
HIDDEN ENVELOPE
NO GAME LESS THAN $10
2 GAMES AT $50
2-WAY JACKPOT GAME
MINIMUM $100
ADM. $1, 6 CARDS $2
5 EXTRA GAMES
COME ONE — COME ALL YOU'LL HAVE A BALL

LEGION BINGO
CLUB TANGO
1037 View
Every Mon., 7:30 p.m.
Minimum prize $16
2 games at $30
1 game at $50
1 game at $100
Free Transportation to town
Door Prizes
20 Good Neighbor Games Operated by Veterans for Veterans' Benevolence

RCAF ASSOCIATION
CASH — BINGO — CASH
Every Monday
7:30 p.m. sharp
OLD-AGE PENSION HALL
1600 GOVERNMENT ST.
Admission $1.00
Extra card 25c
6 cards for $2.00
Minimum prize $15.00
5 extra games, 25c per card
Support to 89 Air Cadet Squadron And 800 Pacific Wing Charities

N.D.P. M.L.A. SMORGASBORD
Monday, January 24th
Refreshments 6:30, dinner 7 p.m.
Dominion Hall Boilermakers
802 Esquimalt Road
Tickets $3 each
Tickets available at N.D.P. Headquarters, 1016 Blanshard Street.

HUMANIST FELLOWSHIP. DR. Harvey Richardson showing slides of recent China visit and discussing Acupuncture. Thursday Jan. 27th, 8 p.m. Dominion Hotel. Everybody welcome.

SHORELINE KENNEL CLUB Sanction Match, Brentwood Hall, Sunday, January 30th, 1972. Entries 11:30 a.m. to 1.00 p.m. Free Handling Instructions 12:00 a.m. to 1:00 p.m. Enquiries 479-5495.

SONS OF SCOTLAND, BURNS dinner and dance, January 29. Dress optional. Tickets $5 each. Bar. Phone 592-6009.

16 CATERING, BANQUET and RECEPTION ROOMS

QUEENS ROOM
Queen Victoria Inn, re-opening March 1, 1972. Victoria's fabulous setting for that important wedding reception, private party, etc. Full catering available. Information and reservations call, 386-2812.

20 LOST AND FOUND

LOST: WALLET CONTAINING identification and money, Cook-Fairfield area. Return to 216 Moss Street.

LOST—GREY AND WHITE SHORT-haired part tabby-Siamese, Male, James Bay area. Answers to "Sherman." Reward. 384-0859.

FOUND: BLACK MALE KITTEN. Prospect Place, York Place. 592-1734.

LOST: MAN'S BROWN TINTED prescription glasses with silver frame. Reward. 386-5623, 478-5908.

PERSON FINDING ALUMINUM cane in Eaton's, please phone 385-5363.

LOST: SMALL GOLD LOCKET. Vicinity of Strathcona Hotel. Valued as keepsake. 592-1827.

LOST: 2 RINGS IN EATONS washroom, second floor, valued as keepsake, reward. Phone 598-3423.

LOST: MAN'S BLACK HORN rimmed glasses. Near Eaton's car-park. 383-4974.

LOST YOUR PET? HOMES wanted, found. SPCA. 388-6627.

HAVE YOU LOST YOUR CAT? Homes wanted. CPL. 598-5731.

LOST: CAR KEY WITH LICENSE tag. 383-0202.

LOST: LADIES GOLD WATCH. Cyma make. Phone 383-3791.

21 MALE HELP WANTED

ADVERTISEMENTS IN THIS CLASSIFICATION MUST COMPLY WITH THE BRITISH COLUMBIA HUMAN RIGHTS ACT SEE COLUMN 1

INTERNATIONAL CONCERN IS SEEKING AN ALERT INTELLIGENT SALESMAN
For exclusive territory. He will contact the retail market with our patented and proven anti-shoplifting system. We manufacture and furnish a revolutionary device and system (not to be confused with anything now on the market), which will prevent 80% to 90% of all shoplifting and employee pilferage, plus protect against robbery, burglary and bad cheques. We train you, provide necessary audio-visual equipment. Only commissioned men with proven sales records need apply. Call or write to Foto-Vu West Ltd., 553 West 8th Avenue, Vancouver 9. Tel.: 879-6378.

NEW CAR SALESMAN
Immediate opening at Victoria's leading automotive dealership. Position offers excellent commission plan, M.S.A., Group Insurance, Company car and other fringe benefits. Experience not necessary but following qualifications are:
—Married
—Resident Victoria 2 years.
Apply in person to Mr. W. J. Boothman, Peter Pollen Ford Sales Ltd., 1060 Yates St.

WOULD YOU LIKE TO SPEND A few hours each day on a newspaper street corner location and develop a profitable little business? Would you like to meet the public, enjoy being outdoors and being an independent, responsible salesman? If you are a pensioner or on a limited income and anxious to augment your income and participate in special sales bonuses, this pleasant work is ideally suited for you. Our present salesmen are highly pleased with their sales and profits. With present business expansion there will be two or three sales locations available. You will be assisted in every way possible to establish your own sales location provided you are reliable and ambitious.
For appointment phone Mr. Philion, wholesale manager, Victoria Press Ltd. 382-3131, Local 234.

RAPIDLY EXPANDING LOCAL firm requires commission salesmen. Applicants must meet the following requirements.
1. Experience in direct selling
2. Be an aggressive self-starter
3. Proven management ability
4. Must be bondable
5. Have a car
6. Willing to accept responsibility
7. Desire to earn up to $12,000 a year.
We provide:
1. Complete training
2. All leads and contacts.
ARE YOU THIS MAN?
Contact Victoria Press, Box 352

COMMISSION SALES PERSONnel urgently needed. Also managers and supervisors. Travel if desired. Very interested in having Chinese and Japanese personnel that speak 2 languages. For interview, Duncan and Victoria, call 382-5767, 1-6 p.m. January 20th, 21th, 22nd, 25th. Nanaimo Port Alberni, Parksville, Courtney, Comox, Campbell River, Kelsey Bay call 753-2241, 1-6 p.m. Monday, January 24th. Nick Lapshinoff.

OPENING
For Estimator-Quantity Surveyor to work for house and apartment construction company. Construction knowledge, supervision, draughting, etc. would be an asset to the applicant. We offer security in salary plus incentive to the right man. Apply with resume to Victoria Press, Box 356.

PERMANENT POSITION WITH ESTABLISHED LOCAL COMPANY
Full-time job for a man who likes to meet and deal with the public and who has the ability to handle a detailed job. Retail experience would be valuable. Reply giving full details of experience including previous and present salary to Victoria Press, Box 379.

SHIPPER
Are you looking for a challenge? Do you want to move up the ladder and grow with a large expanding manufacturing concern? We require an experienced man to take charge of our complete shipping department. If you are familiar with scheduling, trucks and rail orders, we want to hear from you. Victoria Press, Box 376.

COMMERCIAL CREDIT PLAN Ltd. is seeking a personal loan manager for their Nanaimo, B.C. branch. We offer an excellent starting salary depending on related experience and a good career for the right applicant. Please call 753-2494 or write Commercial Credit Corporation Ltd., 224 Commercial St., Nanaimo.

GOODYEAR FLEXAROOF AND PLASTIGLAS sales to institutional, commercial and industrial accounts. Additional chemical line gives you wide range of prospects and BIG COMMISSION POTENTIAL. Airmail reply to Consolidated Inter-America Corp., Dept. C4-2b, 912 E. Ohio Bldg., Cleveland, Ohio, 44114.

MEN'S CLOTHING SALESMAN. Fully experienced men's wear salesman for permanent employment in quality men's wear situated in small city on Vancouver Island. Reply giving full details of experience including previous and present salary to Victoria Press, Box 378.

MAN REQUIRED FOR WAREhouse and shipping and to answer phone on order desk. Some heavy work entailed. Submit resume in writing giving age, education, experience if any, and salary expected to Victoria Press, Box 358.

EXCELLENT OPPORTUNITY! Salesman wanted to sell fast moving hardware items on large commission. Unlimited market and little competition. Please reply to Victoria Press, Box 382.

QUALIFIED TELEVISION TECHnician wanted, top wage. Terrific opportunity for the right man. Color experience essential. 477-6972.

21 MALE HELP WANTED

Government of Canada
SENIOR CALIBRATION TECHNICIAN (ELECTRONICS)
$8,803 - $10,000
Department of National Defence
Canadian Forces Base
ESQUIMALT, B.C.
Open to residents of Victoria and locality.
DUTIES: Supervises subordinate technicians engaged in the inspection, diagnosis and performance of a wide range of electrical-electronic test equipment and systems; assists in instrumentation studies in devising calibration procedure.
QUALIFICATIONS: Completion of secondary school education and a recognized course in electronics a post-secondary educational institute or for experienced workers who may not possess such formal education, equivalent technical knowledge and demonstrated capacity for the work; knowledge of the fields in which test equipment is employed in the Canadian Armed Forces e.g. radar systems, sonar systems, weapons system and guidance systems.
Apply on Form PSC 367-401, before FEBRUARY 4, 1972, to: Public Service Commission, 203-535 Thurlow St., Vancouver 5, B.C. Please quote reference 72-PSC-VAN-DND-11.

CAPITAL REGIONAL DISTRICT
JUAN DE FUCA ARENA
MAINTENANCE SUPERVISOR
Salary Range
$628-$753 per month
This is skilled technical and supervisory work in the operation and maintenance of an ice Arena.
Duties include supervision of the facilities and efficient operation of the ice-making and surfacing equipment, also general building maintenance. Should be capable of dealing with staff and the general public.
Candidates should have high school graduation or equivalent together with considerable experience in Arena operation and maintenance. Supervisory experience desirable.
Should be in possession of a valid B.C. Driver's Licence.
Written applications stating age, education, experience, work history and telephone number will be received by the undersigned up to 4:30 p.m., Monday, 31st January 1972.
Assistant Secretary-Treasurer,
Capital Regional District,
209 Burnes House,
Bastion Square,
Victoria, British Columbia.

PROVINCE OF BRITISH COLUMBIA
has opening for
ENGINEERING AIDE
Water Investigations Branch
VICTORIA
SALARY: $469 - $568, OR, $525 - $637, depending on experience. Under direction, to research and assemble technical material required for field investigations; to compile technical data, such as drill logs, water quality analyses. Applicants must be Canadian citizens or British subjects, with Secondary School Graduation (preferably B.C.I.T. graduation); ability to draft; knowledge of mathematics.
Obtain applications from Civil Service Commission of British Columbia, 544 Michigan Street, VICTORIA, and return NOT LATER THAN February 2, 1972.
COMPETITION NO. 72:179.

WANTED!
LIFE INSURANCE REPRESENTATIVE
For
NEW UNITED M.T. PLAN
Already sold $56,000,000 in less than 10 months
FOR FULL PARTICULARS REGARDING THIS AND SPECIAL FINANCIAL SERVICES
CONTACT
UNITED INVESTMENT LIFE ASSURANCE CO.
K. W. Plewes — Divisional Mgr.
1061 Fort St. 388-4288

OFFSET PRESSMAN
Experienced, capable journeyman to operate Commander and Multi producing wide range of quality job work in modern, progressive commercial printing plant in Okanagan Valley. Excellent working conditions. Minimum starting wage for right man $775 per month. Ideal opportunity in permanent position for responsible man with younger family wishing to settle in interior B.C. Write Box 446, Vernon, B.C. stating full qualifications and experience.

CAREER OPPORTUNITY
Leading Canadian Financial Institution requires a sales representative with some previous experience in lending (acceptance, mortgages, banking, etc.). Please forward a complete resume including personal data experience, education and salary requirements in full confidence to Victoria Press, Box 321.

LARGE FINANCIAL INSTITUtion requires a representative for sales and service position. 2-year training program with liberal group and pension benefits. If you are hard-working, dedicated, sincere and have a way with people call 382-0521 from 9 a.m.-9 p.m., January 24.

CREDIT UNION MANAGER
Required for Credit Union, over $1,000,000 assets. Excellent potential. Reply giving resume of experience and salary requirements. All applications will be held in strictest confidence. Victoria Press, Box 371.

MOTORCYCLE SALESMAN
Must have sales experience in new or used car field — Be able to ride motorcycles. Top commission, chance for advancement. Send resume to Victoria Press, Box 351. Our staff is aware of this ad.

NAVAL ARCHITECT NOW IN training or recent graduate needed for production specification, engineering and drafting. Experience with small boats mandatory. Canoe Cove Marina Ltd. Phone 656-3915.

IF HIGH INCOME INTERESTS you . . . you interest us. Opening for mature man in Victoria area. No experience required. Cash bonuses. Air mail President, Dept. AO, P.O. Box 70, Station R, Toronto 352, Ontario.

JOHN MESTONS LTD. REQUIRE 2 auto painters to operate paint shop. Only quality men need apply. Permanent position to suitable applicants. Apply John Mestons Ltd. 932 Johnson Street, Victoria. 385-8797.

WANTED, EXPERIENCED HANdymen with mechanical experience. Steady employment. Apply the B. Wilson Company Limited, 536 Herald Street. 382-4201.

EXPERIENCED WINDOW cleaner for full-time position. Must be able to work with minimum of supervision. Reply stating work history to Victoria Press, Box 278.

FULLY QUALIFIED TV BENCH technician for well established downtown store. Excellent working conditions. Reply with full resume to Victoria Press, Box 347.

TRUCK MECHANICS REQUIRED by International Harvester Co. Union pay, company benefits. State qualifications to Victoria Press, Box 345.

WANTED, STRONG, YOUNG man who is on welfare for part-time garden clean-up and garden lawn maintenance. Write Victoria Press, Box 322.

EXPERIENCED JANITOR FOR night shift. Top wages paid. Apply Bob's Janitorial Service, 1286 Gladstone.

GOT A HAPPY FACE, NEED money? Part-time employment for students, $1.75-$2.25 per hour. 384-4523.

EXPERIENCED COOK FOR RESidential hotel to assume duties as acting chef. 383-4144.

21 MALE HELP WANTED

CRIME PREVENTION SALESman required. No experience necessary. Will train. 479-1105.

25 MALE OR FEMALE HELP WANTED

ADVERTISEMENTS IN THIS CLASSIFICATION MUST COMPLY WITH THE BRITISH COLUMBIA HUMAN RIGHTS ACT SEE COLUMN 1

GET AHEAD IN 1972
LADIES AND GENTLEMEN
YOU ARE INVITED
TO JOIN THE TEAM
Let me teach and show you how you can earn executive income (commission plus bonus) during 1972 selling beautiful residential properties. Just for fun call me now — you may be pleasantly surprised how easy Real Estate can be with the right teacher. Dial 598-3321, ask for ERIC SAFFER, Personnel Manager, Jack Mears, Oak Bay Realty Ltd.

ONE OF CANADA'S LARGEST financial Corporations has openings for a sales oriented man or woman. This is a career position which offers security; a sound remuneration program; intensive training and the opportunity to use ones abilities to the maximum. For personal interview write to Victoria Press Box 357 giving resume of education, business experience and personal statistics. All enquiries will be treated confidentially.

MEDICAL ASSISTANTS
The Canadian Forces Medical Service (Militia) are currently enrolling young men and women for training as Medical Assistants.
If you have hospital orderly or practical nursing training there is a place for you in today's active Militia.
For further information phone 388-3616 or call at Bay Street Armoury, Victoria, on Tues. or Thurs. evenings between eight and ten o'clock.

Intermediate Accountant
Large manufacturing firm requires energetic, enthusiastic accountant for challenging position in their head office. Applicant should be enrolled in second, third or fourth year of C.G.A. or R.I.A. programme with a minimum of 3-5 years experience in accounting. Reply giving details of experience and training to Victoria Press Box 372.

DO YOU LIKE TO EAT OUT?
Do check sheet on the side on restaurant service. Used for training, in exchange we pay for meals. Must have a car. 3-4 visits per month. Apply stating name, address, occupation, home phone, business phone, to Victoria Press, Box 274.

DAY CARE HOMES
Required within the following areas: 1. Walking distance Gordon Head Elementary School. 2. Near Naden and Naval Dockyard. If interested, please telephone 382-5121.

FULLY QUALIFIED BOOkeepers required for part-time evening work, for a chartered accountant firm. Successful applicants must have a complete knowledge of all phases of bookeeping. Rate per hour is commensurate with experience. Reply Victoria Press Box 377.

REQUIRED 1ST OF FEBRUARY. Two child care workers, afternoon and evening shifts, some weekends. Psychological Social Science or educational training an asset. Applications by mail to the Director of Cedar Lodge Residential Centre, Cobble Hill, B.C.

EXPANDING LOCAL DISTRIBUtor needs full or part-time help in sales and distribution. Students welcomed, guaranteed wage, plus bonus, plus benefits. For interview, write Victoria Press, Box 363.

EXPERIENCED WAITER FOR Paul's Restaurants Ltd. 1900 Douglas. Full time. Apply 1900 Douglas St., between 12-6.

26 FEMALE HELP WANTED

ADVERTISEMENTS IN THIS CLASSIFICATION MUST COMPLY WITH THE BRITISH COLUMBIA HUMAN RIGHTS ACT SEE COLUMN 1

PERMANENT PART-TIME
A challenging position is offered in sales and public relations to the attractive gal with ambition and energy. Must have some business background and own car. Hours and days flexible. Excellent starting salary.
DRAKE PERSONNEL
895 FORT ST. 385-3425
"Never a fee to an applicant"

26 FEMALE HELP WANTED

ACCOUNTING ASSISTANT
For a chartered accountant's firm. Must have good accounting and bookkeeping experience to handle a varied and challenging position. Pleasant personality and ability to meet and enjoy dealing with their clients. Excellent starting salary offered for this position.
DRAKE PERSONNEL
895 FORT ST. 385-3425
"Never a fee to an applicant"

Full-Time Position
AVAILABLE IMMEDIATELY
FOR
A MATURE LADY IN OUR STATIONERY DEPARTMENT
Must have a keen interest in books and preference will be given with librarian experience.
Apply Employment Office
T. EATON CO.
9 Till Noon
Mon.-Fri.

THE BAY
JANITORESS
The Bay has a part-time opening for an experienced janitoress. The hours are 6 a.m.-10 a.m. including Saturday. If you qualify and are interested apply in person Monday and Tuesday between 1-2 p.m., Personnel Dept., 4th Floor.
THE BAY

PART-TIME TICKET SELLER. Experience in handling cash. Duties to include typing, receptionist, general office work. Rate of pay $1.75 per hour for 25-30 hours per week. Must be available to work evenings, weekends, holidays on alternate basis with another ticket seller. Apply in writing to Mr. J. J. Iannarelli, Manager, Esquimalt Sports Centre, 1151 Esquimalt Road, Victoria, B.C.

AVON CALLING
EVERY DAY: A reason to get dressed up, to meet new friends, to talk about beauty and lovely gifts, to become involved in the world around, to make a good income. Call AVON; Mrs. Burkinshaw, 384-7345.

PART-TIME POSITION AVAILable for fully experienced comptometer operator. Apply Employment Office, fifth floor.
T. EATON CO.
1150 Douglas, 9 till noon
MONDAY TO FRIDAY

TYPIST BOOKKEEPER REquired by chartered accountants office; typist with experince in bookkeeping and desire to acquire more. Duties mainly bookkeeping. Reply to Post Office Box 965, Victoria.

PART TIME OFFICE CLERK REquired for building supply. Responsibilities including typing, filing and telephone answering. Please reply to Victoria Press Box 369, giving experience, references, and education.

PART-TIME SALES LADY REquired for ladies' wear store. Experienced. Good appearance, pleasant personality, mature. Phone Mr. Nash Fashions, 383-5721.

QUIET, REFINED LADY, NONsmoker, for light housekeeping and companionship. Own room. James Bay area. Free room and board plus renumeration. Phone 658-8446 after 3:30.

WANTED: RELIABLE MIDDLE-aged or older woman to stay with 2 children evenings. Day free. Must like children. Will give in exchange a self-contained suite rent free. Victoria Press, Box 325.

MATURE LADY TO WORK IN large rest home. Midnight shift, steady employment. One part-time help for mornings, 383-9412, 383-4814.

HELP, WORKING BACHELOR needs housekeeper. Woman with one child welcome. Wages open to negotiation. Duncan 746-6309, after 6 p.m.

BABYSITTER WANTED FEB. 1, with own transportation or to live in, 5 days week, from 3 p.m. on. Older person, Vic West area. 384-4258 Call mornings only.

2ND GLANFORD GIRL GUIDE Company require volunteer Lieutenant to assist Monday evenings. Experience not necessary. Please phone 479-1115

WANTED, HOUSEKEEPER, prefer live-in mature woman. Care for 2 children, one pre-school, one adult. Central Saanich. Replies, Victoria Press, Box 368.

PART-TIME CLERK-RECEPtionist with typing skills. Excellent working conditions. Reply stating experience, if any, to Victoria Press, Box 343.

REQUIRED, EXPERIENCED cook-housekeeper, near Sidney. Live in, good wages. Other help kept. Car licence necessary. Phone 656-2116.

WANTED: TELEPHONE SOLICItors. Make your own hours, work from your own home if you desire. 386-1922.

LIVE-IN HOUSEKEEPER, ROOM and board, plus remuneration. 385-0519.

COMMUNITY SERVICES INFORMATION DIRECTORY

Adoption, Foster Care, Child Protection, Unmarried Parents	
— Victoria, Oak Bay, Esquimalt, Saanich and Central Saanich	382-5121
— View Royal, Langford, Colwood, Sooke	478-5516
— Sidney, North Saanich, Gulf Islands	656-3941
Alcoholism	383-0415
Birth Control	384-0571
Cool Aid	388-1951
Crisis Line (24 hours)	386-6323
Day Care, Family and Marriage Counselling	382-5121
Emergency numbers, see the inside cover of the Telephone Directory:	
Family Allowance, Old Age Security and Guaranteed Income Supplement	388-3631
Financial Assistance (Social Allowance and Supplement to Old Age Security):	
— Victoria	384-0571
— Saanich	385-4451
— Oak Bay, Esquimalt, Langford, Colwood, Sooke	478-5516
— Sidney, Central and North Saanich, Gulf Islands	656-3941
Homemaker	382-5135
Legal Aid — Criminal	386-1465
— Civil	382-6111
Saanich Mental Health Centre	479-1602
Victoria Mental Health Centre	382-6111
Public Health (Pre-Natal, Well Baby, Immunization and V.D. Clinics; School Health Services; Sanitation Services):	
— Victoria, Esquimalt	384-0571
— Saanich, View Royal	386-3251
— Oak Bay	598-3311
— Langford, Colwood, Metchosin	478-1757
— Sidney	656-1188
— Sooke	642-3122
— Ganges	537-5424
School Districts	
Community Information Officer	592-1211
No. 61—Oak Bay, Esquimalt, Saanich, City of Victoria	592-1211
No. 62—Langford, Colwood, Metchosin, Port Renfrew	478-1781
No. 63—Rural Saanich, Central Saanich, North Saanich, Sidney	656-1111
Services for the Elderly	388-4268
Suicide Prevention	386-6304
Information on Community Health, Welfare, Recreational, Educational and Cultural Services	383-8133
Volunteer Bureau	383-4424
Environmental Centre (Environment 100)	477-8415

Published Daily as a Public Service

Classified—Victoria's Largest Proven Market Place—Where Your Articles Sell Faster! Cost Less to Sell—386-2121

-2121

FEMALE HELP WANTED

...OUNTING ASSISTANT
...chartered accountant's firm, ...have good accounting and ...eping experience to handle ...d and challenging position. ...t personality and ability to ...nd enjoy dealing with their ... Excellent starting salary of... ...r this position.
...RAKE PERSONNEL
...RT ST. 385-3425
...er a fee to an applicant"

Full-Time Position
...ILABLE IMMEDIATELY FOR
...ATURE LADY IN OUR ...TONERY DEPARTMENT
...ve a keen interest in books ...fference will be given with ... experience. ...ply Employment Office
T. EATON CO.
9 till Noon Mon.-Fri.

THE BAY
JANITORESS
...y has a part-time opening ...experienced janitoress. The ...e 6 a.m.-10 a.m. including ... If you qualify and are ...d apply in person Monday ...esday between 1-2 p.m., ...l Dept., 4th Floor.
THE BAY

...IME TICKET SELLER. ...ce in handling cash. ...to include typing, recep... ...general office work. Rate ...$1.75 per hour for 25-30 ...r week. Must be available ...evenings, weekends, holi... ...alternate basis with an... ...cket seller. Apply in writ... ...Mr. J. J. Iannarelli, Man... ...quimalt Sports Centre, 1151 ...lt Road, Victoria, B.C.

...AVON CALLING
...DAY: A reason to get ...up, to meet new friends; ...about beauty and lovely ...become involved in the ...round, to make a good in... ...all AVON; Mrs. Burkin... ...4-7345.

...ME POSITION AVAIL... ...fully experienced comp... ...operator. Apply Employ... ...ice, fifth floor.
T. EATON CO.
...0 Douglas, 9 till noon ...ONDAY TO FRIDAY

BOOKKEEPER RE... ...by chartered accountants ...typist with experince in ...ing and desire to acquire ...uties mainly bookkeeping. ...Post Office Box 965, Vic...

...ME OFFICE CLERK RE... ...r building supply. Respon... ...including typing, filing ...phone answering. Please ...Victoria Press Box 369, ...xperience, references, and ...

...ME SALES LADY RE... ...r ladies' wear store. Ex... ...ced. Good appearance, ...personality, mature. ...Mr. Nash Fashions.

...REFINED LADY, NON... ...for light housekeeping and ...nship. Own room. James ... Free room and board ...muneration. Phone 658-8446

...: RELIABLE MIDDLE-... ...older woman to stay with ...en evenings. Day free. ...e children. Will give in ...a self-contained suite ...Victoria Press, Box 325.

...LADY TO WORK IN ...it home. Midnight shift, ...nployment. One part-time ...r mornings, 383-9412.

...WORKING BACHELOR ...ousekeeper. Woman with ...welcome. Wages open to ...n. Duncan 746-6309, after

...TER WANTED FEB. 1, ...transportation or to live ...s week, from 3 p.m. on. ...rson, Vic West area. ...all mornings only.

...ANFORD GIRL GUIDE ...require volunteer Lieu... ...assist Monday evenings. ...e not necessary. Please ...-1115

...ED, HOUSEKEEPER, ...e-in mature woman. Care ...dren, one pre-school, one ...entral Saanich. Replies, ...ress, Box 368.

...E CLERK-RECEP... ...h typing skills. Excellent ...conditions. Reply stating ..., if any, to Victoria ...x 343.

...D, EXPERIENCED ...keeper, near Sidney. ...good wages. Other help ...licence necessary. Phone

...TELEPHONE SOLICI... ...e your own hours, work ...own home if you desire.

...HOUSEKEEPER, ROOM ...rd, plus remuneration.

...RVICES ...ECTORY
...ction,
..., Saanich ... 382-5121
...od, Sooke ... 478-5516
...Islands ... 656-3941
... 383-0415
... 384-0571
... 383-1951
... 386-6323
...ounselling 382-5121
...e cover of
...urity and ... 388-3631
...ance and ...):
... 384-0571
... 385-4451
...ord, Col... 478-5516
... Saanich, 656-3941
... 382-5135
... 386-1465
... 382-6111
... 479-1602
... 382-6111
...aby, Im... ...hool ...rvices):
... 384-0571
... 386-3251
... 598-3311
... 478-1757
... 656-1188
... 642-3122
... 537-5424
... 592-1211
...anich, 592-1211
...hosin, 478-1781
...Saanich, 656-1111
... 388-4268
... 386-6304
..., Welfare, ...ltural
... 383-3133
... 383-4424
... 477-8415
...ervice

...6-2121

Bruce Lowther

Sunday Highlights

(WARNING: Due to the CBC strike, many changes may occur in the schedules of Channels 2 and 6. No other details were available at press time.)

NOTE: The CBC talk show Encounter, with Ron Collister and Charles Lynch, returns at 2:30 p.m. on Channels 2 and 6 while Daktari starts a new rerun-run at 4 p.m. on Channel 12.

● C-3:00 p.m.—World of Music also returns, with the 1971 UN Day Concert. Music of Casals, Mozart and Bach will be led or played by Casals, Isaac Stern, Rudolph Serkin, Eugene Istomin and others—2.

C-4:00 — L'Acadie, L'Acadie is a controversial CBC special about a 1968-69 students' protest in Moncton, N.B.—2, 6.

7:00—PBS repeats a special on the Stuttgart Opera Ballet—9.

C-7:30—Jacques Cousteau tells about manatees, alias sea cows—8.

● C-9:00 — Premiere of the CBC's 13-part, $2 million series based on the Whiteoaks of Jalna books. Kate Reid and Paul Harding star—2, 6.

"The Billy Graham Crusade is on channel five."

C-9:00—Skater Peggy Fleming's newest special, with Andy Williams—5.

10:30—KIRO continues its narcotics specials—7.

Sunday Sport

C-11:00 a.m.—End of the Tucson golf open—5.

C-11:00—NHL hockey, Buffalo at Boston—7, 12.

C-1:00 p.m.—The east-west NFL all-star football game ends the long season and returns husbands to wives—5.

C-8:30—The Carling masters bowling event—11.

Sunday Movies

C-11:00 a.m.—Summer Stock (poorish 1950 musical), Judy Garland, Gene Kelly. When she was having difficulties and being difficult—4.

● 1:45 p.m.—I'm All Right, Jack (1960 English classic, one of the funniest films ever), Peter Sellers, Ian Carmichael, Richard Attenborough, Terry-Thomas, Margaret Rutherford and more. Don't miss it—12.

2:30—Flight to Fury (1964 intrigue loser), Dewey Martin, Fay Spain. A leftover-type plot with a leftover title and a leftover cast—6, 8.

C-2:30—Foxfire (miserable 1955 muscle-twitching), Jeff Chandler, Jane Russell. They can't act, they just flex their muscles—7.

C-2:30—Pawnee (1957 George Montgomery western). You guessed it, he doesn't even flex his muscles—11.

3:00—Judge Hardy's Children (1937 Mickey Rooney and Co.). For fans only—4.

4:00—Circle of Deception (1961 spies, quite good), Brad Dillman, Suzy Parker and the real reason this is a good film, Harry Andrews—11.

4:30—Tarzan and the Huntress (1947 Weissmuller). Jane shot an arrow in the air and Tarzan's all a-quiver; the shaft hit Chita where he's bare and Boy laughed so hard he fell in the river. By Ogden Mush—7.

6:00—Dead Ringer (1964 Bette Davis horror). Jolly good fun as almost all of her hambone heroics are—11.

● C-7:30—Bridge on the River Kwai (classic 1957 war drama, part two), Alex Guinness and everybody else. See it, please—7.

C-9:00—Duel in the Sun (fairly good 1946 western), Jennifer Jones, Gregory Peck, Joseph Cotten, Lionel Barrymore. Very long and a bit phoney but still worth seeing once—4.

● C-9:00—Tom Jones (1963 English romp-through-life), Albert Finney, Hugh Griffith and all the ladies. As enjoyable as the movies will ever get—12.

C-11:30—The Comic (fairish 1966 tragicomedy), Dick Van Dyke. A bit of Chaplin, Laurel and Keaton without any of them—6.

11:30—Up Front (tedious, aging 1951 war comedy), Tom Ewell—7.

11:45—Every Day's a Holiday (1938 Mae West, more jolly times). Sorry to disagree but, with Mae, few days would be holidays—2.

12:15 a.m.—Pat and Mike (1952 Tracy-Hepburn comedy). It's been one of the best movie days in months and this is lots of fun, too—12.

Sunday Radio

5:05 p.m.—Remember When ranges from Karloff to Lawrence Tibbett—CJVI (900).

5:30—NHL hockey, Chicago at Toronto—CBU (690).

6:30—A concert by the Vienna Symphony Orchestra includes the first and second Schubert symphonies—CBU-FM (105.7).

8:00—Opera Theatre: Lortzing's Undine—CBU-FM.

9:00—B.C. Folio is about composer Jean Coulthard—CBU.

Monday Highlights

C-2:30 p.m.—Debut of a game show called What's the Good Word, replacing the defunct Mantrap—8.

C-8:00—Another showing of the Cousteau special on manatees—4.

C-8:00—Carl Reiner is always good on Laugh-In—5.

● C-8:00—Special of the Week has a dramatic smasher: Eli Wallach and Jo Van Fleet in the Clifford Odets tragedy about a middleclass U.S. family in the Depression. It's called Paradise Lost and takes three hours—9.

CABLE 10—7:00 p.m., Community Pets; 7:30, Earth and Mankind; 8:00, Prime Resource; 8:30, Project Travel; 9:00, Connections; 9:30, You and the Law.

Monday Movies

NOTE: The best this week are the seldom-shown Boomerang on Wednesday and a rare treat, Jean Renoir's Grand Illusion, on Friday. And by the way, Channel 13 has dropped its 5:30 p.m. movies.

9:30 a.m.—Mr. Peabody and the Mermaid (1948 comedy, amusing enough), William Powell, Ann Blyth. Powell had a real comic flair—4.

● 12:45 noon—One Potato, Two Potato (1964 interracial drama), Barbara Barrie. Not for every taste but well done—6, 8.

C-4:00 p.m.—Horizons West (1952 western, great title but little else), Rock Hudson, Robert Ryan. Ask your dad if he knows the knock-knock joke about Horizon but don't phone me—7.

C-8:30—Ensign Pulver (1964 Mr. Roberts sequel, not much), Robert Walker, Walter Matthau, Burl Ives. Not one potato but one lemon—12.

C-9:00—Downhill Racer (fairly good 1969 Olympic-skiing drama), Robert Redford, Gene Hackman—4.

C-9:00—Story of a Woman (slick but silly 1969 soaper), Robert Stack, Bibi Andersson, James Farentino—5.

11:00—Night Cargo (1936). Dump it—13.

C-11:30—Bagdad (cornball 1950 costumer), Maureen O'Hara, Vincent Price. As I've said before, it's not my bag, dad—7.

11:50—Having Wonderful Time (1938 romaticomedy), Lucille Ball, Red Skelton, Ginger Rogers. Not quite an antique yet—2.

C-12:00—Dimension Five (rotten 1966 spy garbage), Jeff Hunter, Harold Sakata. This was an antique the day after it came out—6, 8.

1:05 a.m.—99 River Street (routine 1953 action), John Payne, Evelyn Keyes. Speaking of Bagdad, I'm not casting as Persians on Iran—12.

Monday Radio

10:30 a.m.—Profile repeats its interview of MP Grace MacInnis—CBU-FM (105.7).

9:00 p.m.—CBC Monday Evening ranges from a profile of writer Isak Dinesen to a performance of Nielsen's fifth symphony—CBU-FM.

11:00—Ideas discusses the foreign policy of China and Chester Ronning is one of the talkers—CBU (690).

●—Recommended; C—Color.

Program Schedules for Sunday

Programs subject to last minute changes by stations concerned.

CBUT 2	KOMO 4	KING 5	CHEK 6	KIRO 7	Time	CHAN 8	KCTS 9	KTNT 11	KVOS 12	KTVW 13
	Brainsville	With This Ring		Day of Discovery	8:00				Discovery Day	
	Farm Youth	The Answer		Oral Roberts	8:30			News (8:45)	12 Replay	
	Reluctant Drgn.	Herald of Truth		Mormon Choir	9:00			Oldtime Gospel	Anchor	
	Double Deckers	Family Theatre		Dimension '72	9:30			Oldtime Gospel	Cathedral Tmrw.	
Believe (10:15)	Bullwinkle	Insight	Oral Roberts	KIRO News	10:00	Oral Roberts		It Is Written	Cathedral Tmrw.	
Wd You Believe	Make a Wish	Gardening	World Tomrw.	Face the Nation	10:30	World Tomorrow		Hour of Power	Cartoons; Pratt	
Blv.; Kingdom	Movie	Tucson Golf	It Is Written	Hockey	11:00	It Is Written		Hour of Power	Hockey	
Kingdom; Swim	Movie	Tucson Golf	Heart; Word	Hockey	11:30	Heart; Word		70s Scenario	Hockey	
Swim Special	Movie	Tucson Golf	Crossroads	Hockey	12:00	Crossroads		Ask Doctor	Hockey	
Swim; Gardens	Movie	Sports Weekly	Topic	Hockey	12:30	Topic		Rex Humbard	Hockey	
Analog	Schoolhouse	Football	Bird's Eye View	Hockey	1:00	Bird's Eye View		Rex Humbard	Hockey	
Country Canada	Directions	Football	Country Canada	CBS Golf	1:30	Outdoor Sports		Kathryn Kuhlman	Pratt; Movie	
David Suzuki	Issues, Answers	Football	Glad Tidings	CBS Golf	2:00	Album TV		Voice of Calvary	Movie	
Encounter	Inner Seattle	Football	Movie	Movie	2:30	Movie		Movie	Movie	
World of Music	Movie	Football	Movie	Movie	3:00	Movie		Movie	Movie	
World of Music	Movie	Football	Movie	Movie	3:30	Movie		Movie	Movie	
L'Acadie	Movie	Five Sides	L'Acadie	Movie	4:00	Horst Koehler	Sesame Street	Movie	Daktari	
L'Acadie	Celeb. Bowling	Five Sides	L'Acadie	Movie	4:30	Question Period	Sesame Street	Movie	Daktari	
L'Acadie	The Brides	Daktari	L'Acadie	Movie	5:00	Untamed World	Electric Company	Movie	Me and Chimp	
Hymn Sing	The Brides	Daktari	Eddie's Father	Lowell Thomas	5:30	Eddie's Father	Mister Rogers	Movie	My Three Sons	
Disney World	Challenge	News	News	Sixty Minutes	6:00	News	Zoom	Movie	Sixty Minutes	Charismatic
Disney World	News	Reach the Sky	Don Messer	Sixty Minutes	6:30	Don Messer	Face to Face	Movie	Sixty Minutes	Relig. Films-
The Rovers	Natl. Geographic	Wild Kingdom	The Rovers	NYPD	7:00	Room 222	Ballet Special	Movie	Carol Burnett	Bible Answers
Jimmy Stewart	Natl. Geographic	Disney World	Jimmy Stewart	Movie	7:30	Cousteau	Ballet Special	Movie	Carol Burnett	Living Pattern
Flip Wilson	The FBI	Disney World	Flip Wilson	Movie	8:00	Cousteau	Firing Line	Movie	Mannix	Insight
Flip Wilson	The FBI	James Stewart	Flip Wilson	Movie	8:30	Kreskin	Firing Line	Bowling Special	Mannix	Navy Series
Jalna	Movie	Peggy Fleming	Jalna	Movie	9:00	W5	Henry VIII	Bowling Special	Movie	Family Time
Jalna	Movie	Peggy Fleming	Jalna	Cade's County	9:30	W5	Henry VIII	Bowling Special	Movie	Comedy Hour
Weekend	Movie	Bold Ones	Weekend	Cade's County	10:00	Mannix	Henry VIII	Door to Life	Movie	
Weekend	Movie	Bold Ones	Weekend	Drugs Special	10:30	Mannix	Henry; Chile	World Tomorrow	Movie	
News	Movie	News	News	News	11:00	News		News	Movie	
News; Movie	Movie; News	Twilight Zone	Movie	Movie	11:30	Journal; Wrstlng			Movie	
Movie	News; Movie		Movie	Movie	12:00	Wrestling			Movie	
Movie	Movie		Movie	Movie	12:30				Movie	

Program Schedules for Monday

Programs subject to last minute changes by stations concerned.

CBUT 2	KOMO 4	KING 5	CHEK 6	KIRO 7	Time	CHAN 8	KCTS 9	KTNT 11	KVOS 12	KTVW 13
	Len Sampson	Today	Air University	J. P. Patches	8:00	Air University			Cartoons	Stocks (7:00)
	News	Today	Good Morning	Capt. Kangaroo	8:30	Good Morning			Capt. Kangaroo	Stock Markets
	Bess Myerson	Telescope	Good Morning	News	9:00	Good Morning	Spanish (9:15)		Lucille Ball	Stock Markets
Mr. Dressup	Movie	Telescope	Yoga	News	9:30	Yoga	Cultural Mix	Concentration	My Three Sons	Stock Markets
Schools Telecast	Movie	Sale of Century	Schools Telecast	Family Affair	10:00	Peyton Place	Electric Company	Katy's Crafts	Family Affair	Stock Markets
Giant; Helene	Movie	Hlywd. Squares	Giant; Helene	Love of Life	10:30	All About Faces	About You; Music	Jack LaLanne	Love of Life	Stock Markets
Sesame Street	Gourmet	Jeopardy	Peyton Place	Where Heart Is	11:00	Jean Cannem	Worlds; Art	Romper Room	Where Heart Is	Stock Markets
Sesame Street	That Girl	Who, What, Where	All About Faces	Search for Tmrw.	11:30	Jean Cannem	Sesame Street	Romper Room	Search for Tmrw.	Stock Markets
Bob Switzer	Bewitched	Distaff	Noon Show	News	12:00	News; Pete's	Sesame Street	Three on Match	Virginia Graham	Stock Markets
Luncheon Date	Password	Days of Our Lives	Noon; Movie	As World Turns	12:30	Place; Movie		To Tell Truth	David Frost	Stock Markets
Luncheon Date	All My Children	Doctors	Movie	Many-Splendored	1:00	Movie	Work; Art Cart	Don St. Thomas	David Frost	Stock Markets
Gourmet	Let's Make Deal	Another World	Movie	Guiding Light	1:30	Movie	Music; Spanish	I Love Lucy	David Frost	
Paul Bernard	Newlywed Game	Bright Promise	Movie	Secret Storm	2:00	Movie	Best of Worlds	Laramie	Secret Storm	
Coronation Street	Dating Game	Somerset	Victoria Scene	Edge of Night	2:30	What's Word	Meet the Arts	Laramie	Many-Splendored	
Take 30	General Hospital	Dinah's Place	Take 30	Gomer Pyle	3:00	Another World	Just Yourself	Tenn. Tuxedo	It's Your Bet	
Edge of Night	One Life to Live	Virginia Graham	Edge of Night	Dick Van Dyke	3:30	Anything Game	Just Yourself	Speed Racer	What's My Line?	
Family Court	Love U.S. Style	Mike Douglas	Family Court	Movie	4:00	Beat the Clock	Sesame Street	Flintstones	Cartoons	
Drop-in	What's My Line?	Mike Douglas	Drop In	Movie	4:30	Flintstones	Sesame Street	Gentle Ben	Cartoons	
Mr. Wizard	Petticoat Junction	Mike Douglas	Green Acres	Movie	5:00	Green Acres	Electric Company	Gilligan's Island	Gilligan's Island	
Get Smart	News	News	Hogan's Heroes	Movie	5:30	Hogan's Heroes	Mister Rogers	Get Smart	Perry Mason	
Klahanie	News	News	News	News	6:00	News	Alcoholism	Wild Wild West	Perry Mason	True Story
Hourglass	News	News	News	News	6:30	News	Interview	Wild Wild West	News	Scope
Hourglass	Ski Northwest-	Truth or Conseq.	Gunsmoke	Hee Haw	7:00	Doris Day	Design	Dream of Jeannie	It's Your Bet	Bob Corcoran
Irish Rovers	U.S. Adventure	David Frost	Gunsmoke	Hee Haw	7:30	Medical Centre	Seattle Series	Dragnet	Gunsmoke	Bob Corcoran
Partridge Family	Monday Special	Laugh-In	Partridge Family	Gunsmoke	8:00	Medical Centre	Special of Week	Star Trek	Gunsmoke	Bob Corcoran
Cannon	Monday Special	Laugh-In	Cannon	Gunsmoke	8:30	James Garner	Special of Week	Star Trek	Movie	Success Stories
Cannon	Movie	Movie	Cannon	Here's Lucy	9:00	James Garner	Special of Week	David Frost	Movie	Car Racing
FP Challenge	Movie	Movie	FP Challenge	Doris Day	9:30	Pig 'n' Whistle	Special of Week	David Frost	Movie	Car Racing
Nature of Things	Movie	Movie	Nature of Things	Sonny and Cher	10:00	Ironside	Special of Week	David Frost	Movie	Project 13
Man Alive	Movie	Movie	Man Alive	Sonny and Cher	10:30	Ironside	Special of Week	News	12 Special	Project 13
News	News	News	News	News	11:00	News		News	Have Gun	Movie
News; Movie	Dick Cavett	Johnny Carson	News	Movie	11:30	News		Merv Griffin	Merv Griffin	Movie
Movie	Dick Cavett	Johnny Carson	Movie	Movie	12:00	Movie		Merv Griffin	Merv Griffin	Movie
Movie	Dick Cavett	Johnny Carson	Movie	Movie	12:30	Movie		Merv Griffin	Merv Griffin	

26 FEMALE HELP WANTED

SALES MANAGERESS
For import gift, novelty and wig shop near city. Must have experience in merchandising and display, preferably with knowledge of wig business. Require energetic, industrious person, with ability to promote, under excellent working conditions, for full time employment. Reply with resume of experience and state age, marital status, salary requirements, telephone number, etc., prior to interview. Victoria Press, Box 342.

BABYSITTER WANTED. MY home, for occasional evenings. Blenkinsop-Cedar Hill District. 386-8626.

REQUIRED BY SUBSTITUTE teacher in Lakehill school area occasional daycare for 1½ year old girl. 479-5392.

LIVE-IN HOUSEKEEPER TO look after elderly couple. Wages $75 monthly, weekends off. Phone 478-3811.

HOME PRIVILEGES AND ROOM for lady in small private home in exchange for light housekeeping for one. Phone 383-5528.

LIVE-IN HOUSEKEEPER FOR mother who works shifts. Remuneration included. 477-8815, after 4:30 p.m.

EXPERIENCED WAITRESS FOR Paul's Restaurants Ltd., 1900 Douglas. Full time. Shift work. Apply 1900 Douglas St.

EXPERIENCED MAID WANTED. Apply in person to Coachman Inn, 229 Gorge Road East.

HOUSEKEEPER, LIVE IN, small modern home. Good wages. 477-2393.

WATKINS HAS OPENING IN Oak Bay and Fairfield. May I show you our plan. 384-2223.

WANTED: LADY TO DELIVER small parcels on motorbike in downtown area. 382-8855.

EXPERIENCED WAITRESS FOR residential hotel. Permanent position. 383-4164.

QUALIFIED BABYSITTER FOR few hours a week. James Bay. 383-0668.

LEGAL SECRETARY, SHORT-hand and typing essential, for Senior position. 385-6781.

MIDDLE-AGED HOUSEKEEPER with references to live-in. Phone 598-1861.

LADY WANTED FOR REST home. Room and board, $100 month, light duties. 382-5621.

HAIRDRESSER WITH 2 YEARS experience. Please call 477-8712.

GRILL WORKER, WAITRESS, afternoon shift. 384-1344.

HOUSEKEEPER REQUIRED. Phone 384-8479.

29 SITUATIONS WANTED MALE

BEAT HIGH PRICES
Painting, any room $15-$25. Qualified painter. References. Available now. 386-0902.

5 VERSATILE AND QUALIFIED tradesmen who refuse to go on welfare, will do any job at reasonable rates. 598-1117.

EXPERIENCED BUSINESS man needs part-time employment to supplement college. Phone Dave, 384-2227.

LOUNGE BARTENDER, WILL travel. 384-0863.

YOUNG MAN 24, DESIRES FULL time employment. 383-7672.

DO IT NOW
For the best quality workmanship and rates you can't afford to miss, for the best gardening available, also clean-up of basement, attics, garages, compost. All work guaranteed 100%.
Free Estimates
Please phone 479-4067, after 6.

BUSINESS MANAGER AVAILABLE
Chartered accountant — semi-retired, is seeking full or part-time position. Extensive experience in administration, and tax. Would be of value to small or medium sized business or institution. Victoria Press Box 366.

DUTCH LANDSCAPER
Redesign your garden for lower maintenance cost. Complete landscaping service including rock walls, brick work, patios, ponds, supply of nursery stock etc. Also pruning and tree removal. Low winter and year-round maintenance rates in effect now. Free estimates. Phone 386-9930.

WIDOWS — PENSIONERS
Painting: interior, exterior. Free interior decorator services. Carpentry. Home improvements. Reliable. References. Reasonable. Free estimates. 592-3490.

ODD JOBS — CARPENTRY, brickwork, stonework, painting interior, exterior. Good work guaranteed. Very reasonable. 479-7955.

HAVE LARGE 10-12 YARD TANdem gravel truck, will work between $6 and $12 hour or very low contract price. Phone Ollie, 385-1661 anytime.

2 MEN WITH TRUCK, TOOLS will do odd jobs. Cleaning garages, offices, basements and yards. 386-2374.

UNEMPLOYED EXPERIENCED painter, $2.25 hour. Will do odd jobs. 385-7162. Please don't phone Saturday.

PAINTING, GUTTER CLEANING, odd jobs. Reasonable rates. Phone 385-8237.

OLDER MAN NEEDS WORK AS janitor, watchman or caretaker. 479-4289.

OWN '67 WINDOW VAN, WORK urgently needed. Contract, open to offers. 385-5603.

INTERIOR PAINTING, GARDENing, yard clean-up. 592-6188.

BLASTING STUMPS, DRAINAGE, ditches, boulders. 479-3176.

LOW COST SMALL ENGINE REpairs. 384-4616.

PROFESSIONAL PRUNING
382-8492

30 SITUATIONS WANTED FEMALE

WOMAN WITH INTEGRITY AND maturity desires to manage home as housekeeper-companion for active gentleman, 50-65. No encumbrances, driver's licence, varied interests involving all things of beauty. Victoria Press, Box 334.

ATTRACTIVE, INTELLIGENT, sensible 18-year-old seeks employment. Typing, dictaphone, telex, PBX, etc. Available February 1. Victoria Press, Box 374.

DAY CARE FOR ONE CHILD, my home. Please phone 383-8397 anytime.

DAY CARE FOR 4-YEAR-OLD IN my home Elk Lake area. 658-8935.

YOUNG WOMAN WITH WELL behaved 3-year-old boy. Will houseclean in exchange for reduced rent on nice apartment. Phone 598-2739.

SECRETARY, EXPERIENCED, including legal, good shorthand and typing, excellent references — part time. 385-0998.

WOULD LIKE TO BABYSIT, daytime Monday to Friday. Burnside Gardens area. Reliable. 385-0948.

CONGENIAL LADY DESIRES position as homemaker for middle-aged gent. Best of references. Phone 539-2197 collect or 478-6857.

WOMAN, 18, STEADY HOUSEkeeping, child care "day". 382-3231.

WILL BABYSIT. ALL SHIFTS. Bay-Cook area. Also have babysitters available. 388-9606.

FOR RELIABLE BABYSITTERS, care for the elderly, housekeepers, etc. Call 592-9416.

31 SITUATIONS WANTED MALE OR FEMALE

CAMOSUN COLLEGE. HIRE A student, efficient work, variety of services. 592-1281. Students self-help. 12-1 p.m. Monday-Friday.

33 BANDS, MUSCIANS and ORCHESTRAS

PRESTIGE ENTERTAINMENT Agencies Ltd. Choose from better bands — acts. 385-4233 or 477-1207.

WANTED: MALE VOCALIST who plays rhythm or lead guitar. 479-6751.

THE ART KELLY TRIO
598-3020

WEDDINGS — STEREO TAPE music specialist. J. G. A. 478-2468.

A 3-5 PIECE COMBO AVAILABLE for parties, dances. 384-3704.

36 BUSINESS SERVICES AND DIRECTORY

Appliance Repairs

PROTECT YOURSELF AGAINST high major appliance repair costs. Phone 384-4148 Bray Refrigeration and Air Conditioning Ltd.

SEE CLASS 100 FOR DETAILS. McDonald Appliance Service Ltd., 386-2488.

APPLIANCES REPAIRED AT discount prices. Len. 383-6179.

Blasting

BLASTING
478-1153.

Books

POOR RICHARD'S USED BOOKS Bought — Sold — Exchanged 923 Fort. 384-4411, 106 W. Burnside

Bulldozers

INTERNATIONAL BULLDOZING Ltd. Loading, hauling, excavating and back filling. Top soil and gravel and fill. Land clearing. House wrecking and demolition. Landscaping. Special low rates. Phone Ollie 385-1661 anytime.

HENSON BULLDOZING LTD. Loading, hauling, excavating and backfilling. Gravel, topsoil and fill. Land clearing and burning. Specializing in subdivision development. Free estimates. Phone 479-4234 anytime.

JIM HENDERSON BULLDOZING 1971 Ltd. Excavating, land clearing, road building. D6 cat. 18' backhoe. 384-2114, 384-0120.

Carpenters

ALUMINUM REPLACEMENT windows, siding, gutters
Additions
Alterations and repairs
Roofing, concrete work
Winter rates
Seakrest Industries, 383-5205
Free estimates without obligation

GUARANTEED WORKMANSHIP for cabinet, rumpus rooms, floor and ceiling tiles. Additions, alterations, etc. MacKenzie Construction. Phone Bob, 386-7845.

REASONABLE RATES. BY THE job or hour. Framing, renovations, rumpus room, etc. Free estimates. 478-4688.

TIRED OF INFLATION. ALL carpentry work. Jim 479-3642 or 382-7885.

QUALITY WORK. REASONABLE rates for all your carpentry work. Willy, 592-3598.

CABINETS, ADDITIONS, REMOdelling and repairs. Free estimates. 478-5128.

PANELLING, RUMPUS ROOMS, ceiling tiles, renovations, carports. Mornings and after 6 p.m. 477-8543.

GENERAL REPAIRS, ADDItions and alterations. Estimates. G. C. LUNEY, after 6, 477-2470.

RENOVATIONS, CUPBOARDS, framing, sundeck, etc. Contract or by hour. 478-6267.

36 BUSINESS SERVICES AND DIRECTORY

Carpenters

QUALITY WORK AT REASONable rates. Additions, renovations. Estimates, plans. Glover. 656-3745.

CABINETS, ALTERATIONS, REpairs, additions. Free estimates. 477-1492.

SMALL JOBS MY SPECIALTY
Howie 478-4705

Carpet Cleaning

LAMBERT'S CARPET CARE. When we clean, the longer they wear. 386-8615.

COMMERCIAL AND RESIDENtial. Reliable cleaning service. 383-0122.

Carpets and Linoleum

CARPET CLEARANCE
QUADRA SCROLL NYLON broadloom — white only — $3.99 sq. yd.
VELVET TOUCH SHAG white only $5.45 sq. yd.
CARPET REMNANTS at ½ REGULAR PRICE or LESS.
SLEGG BROS. LUMBER LTD.
3955 Quadra St. 479-7151

For immediate in-home service for samples and estimates of carpets, linoleum or tile call Bob Carrie, 382-5111. No obligation.
Standard Furniture Co.
737 Yates Street

—CARPET TREND—
Two-tone nylon shag $4.95 sq. yd. Also hard twists indoor-outdoor, sculptured, etc.
ALL AT BIG SAVINGS
Immediate installation
EASY CREDIT
185 Langford St. 386-7501
(Just across Bay St. Bridge)

NOW FOR ONLY $9.95 SQ. YD. PROPYLON hardtwist, also carpet roll ends various styles and colors up to one-third off.

HOURIGAN'S
CARPETS and LINOS LTD.
715 Pandora Ave. 386-2401

WAREHOUSE PRICES
Carpets, linoleum, and ceramics. Immediate installation on carpets sold from warehouse. Don't wait for your flooring, call us now. Mandel Interiors Ltd., 3995 Quadra, 479-7121.

B AND E FLOOR COVERINGS Limited. Carpets, linoleum, tiles, seamless floors, paint and wallpaper. Free estimates. Satisfaction guaranteed. 3947 A Quadra Street, 479-1617.

CARPETS AND LINO INstalled. Free estimates. Phone 385-4119, between 8 a.m.-12 noon.

PARKER JOHNSTON LTD.
1314 Broad Street 382-9181

CARPET — YOU STILL MIGHT get a better deal. Try 385-8959

Cement

WEST COAST CEMENT FIN. All types of cement work, commercial and residential. Free estimates. 383-5715, anytime.

DEGENDT-BIRKETT
All types concrete work. Concrete cutting.
388-6960 385-5020

DRAINS — CEMENT — SEWERS
384-8306 Frank Politano 383-3495

Cleanup Service

LET ME CLEAN YOUR YARD, basement, garage and attic for the usable articles or bottles or anything you wish to pay me with. I also do excellent gardening, landscaping, tree and hedge trimming. Car removal, house painting, roofing, and general maintenance. Gutter work, residential and commercial daily and weekly disposal service. Also will buy any article of use. Will move anything anywhere for very low fee. No charge for distance. Call "Ollie," 385-1661.

RELIABLE MEN WITH TRUCKS TO DO DOMESTIC OR COMMERCIAL CLEANUPS; daily, weekly, or monthly pickup. Local moving and cartage. Competitively priced, your satisfaction guaranteed. Free estimates. "LEN'S" SERVEWELL CLEANUP, 479-2858, 388-6047.

NO CHARGE AND UP
Two young responsible men, have large truck. Basement, attics, composts, etc. Very reasonable. Butch. 386-7434 daytime 386-8215 evenings.

HAVE LARGE TRUCK, WILL clean basements, attics, composts, Gardening and any work you wish done. Very reasonable. Tornado Clean-up. 388-6049.

FREE ESTIMATES
Hauling, clean up yards, basements and repair work. Walter Hanson, 386-9618 anytime.

DOUG'S CLEAN-UP SERVICE. Call 382-7879. If no answer, call 384-6036.

36 BUSINESS SERVICES and DIRECTORY

Contractors

SIMPSONS-SEARS
CITATION
KITCHEN CABINETS
Let our planning and design experts plan your "Dream Kitchen." Superbly crafted cabinets in luxurious hardwood finishes. Phone for free no-obligation estimate. When you remodel rely on the experts at
SIMPSONS-SEARS
388-9111

LABOR CONTRACTS WANTED Framing and finish carpentry, drywall, plumbing and block work or will take complete contract. No job too large.
Our work is second to none
Sid Adel Const. Ltd. 384-4226

REPAIRS, ALTERATIONS, ADDItions, Fencing, Carports, Garages, Marine Floats, Sundecks. Estimates. Terms. Saanich Lumber Yards, 3041 Douglas St., 385-2486. Night Phone 479-1423.

RENOVATING — SUNDECKS. Playrooms — General repairs. Homes designed and built by craftsman. Phone S. G. Harris, 652-1578.

W. CAMPBELL LTD.
General Contractors
Building Consultants
479-3904

TEAMBUILD, FROM KENNEL to Castle. General Contractors, professional designs and engineering. Call Harvey, 478-5268 or Mobile. Dial "0" ask for YK28560.

FREE
HOUSE PLANNING KIT
HOUSE OF SERENITY LTD.
382-3021

Alterations — Repairs — Cabinets
WILLIAMS, BRAY AND WILLIAMS LTD.
853 CORMORANT ST. 386-7741

FARMER CONSTRUCTION
Design — Renovations
388-5121

WHEN YOU PLAN TO HAVE AN addition, a house or a building phone Alright Builders. 479-1160.

G. H. WHEATON LTD.
Repairs — Alterations — 382-2159

Delivery and Transfer

GREATER VICTORIA AREA AND outlying district. Reasonable. 479-4067, after 6

Draperies

DRAPES MADE IN MY HOME, reasonable rate. 658-8870.

DEL INTERIORS AND MODERnizing. 1006 Russel St. 382-2151.

Dressmaking

DRESSMAKING, FORMAL AND bridal rentals. Party costumes. 28 Burnside Rd. W., 385-1542. Fashion Craft Shop.

ANN'S DRESSMAKING AND DEsigning. Alterations and remodeling, reliable, reasonable. 386-9466.

Drywall

DRYWALLING, PLASTERING, framing, Rec. rooms, renovations. Specialist. Reasonable. Anytime 384-9498.

PACIFIC DRYWALL. FREE ESTimates. 388-4850 or 383-7820.

DRYWALL SANDING. PIECE work. 383-7053.

Electrical Contractors

McCOY ELECTRIC
New and Older Homes
Rewiring Expert—Electric Heating
386-0822 or 479-7561 Eves.

RESIDENTIAL REWIRING
Electric heating, appliances installed. Hydro financing.
BUCKLE ELECTRIC
479-3941 385-8082

OLDER HOMES REWIRED — NO down payment. We finance through B.C. Hydro Plan.
EDDY'S ELECTRIC — 385-7666

Fencing

CHAIN LINK FENCING
—Free Estimates—
SIMPSONS-SEARS
388-9111

HAND SPLIT CEDAR FENCING posts, 10c ft. delivered pickets, grape stakes on request. 479-2790 or 382-0432.

FENCING OF WOOD SUPPLIED and erected. Saanich Lumber Yard. 385-2486.

CHAIN LINK FENCING
D.D.P. ENTERPRISES—385-1512

PACIFIC FENCING, 592-4161
Screen Block—Chain link—Wood

36 BUSINESS SERVICES AND DIRECTORY

Floor Sanding

FLOOR SANDING, FREE ESTimates. 1950 Prairie prices. 656-4795 after 6.

Furniture Refinishing

BEDROOM - DINING ROOM suites. Pianos like new. 383-5521, Alpha Finishers Ltd., Eves. 479-3640.

Gardening

NEED AN EXPERT IN PRUNing? Also will take contract for garden maintenance and lawn care. Residential or commercial. Phone THE GREIL GARDENERS — 642-3397.

A.G. PERSONAL CLEAN-UP service. Lawn and Garden Maintenance. 479-4067 after 5 p.m. 384-0827 anytime.

LICENSED GARDENER
Clean-up, pruning, etc. Gardening by contract.
G. BARTA 479-3900

Gutter Cleaning and Repairs

GUTTERING
Use our 20-year guaranteed white aluminum guttering.
SIMPSONS-SEARS
388-9111

CLEAN, REPAIR AND REPLACE gutters, roofing, down pipes, drain tile, wet basements. Phone anytime, 382-1101.

— SKYLINE —
Seamless Metal Gutters Ltd.
4" or 5" continuous gutters.
Free estimates 382-8807

NOW! CLEAN AND REPAIR those gutters. Work guaranteed. Dependable Contractor Ltd., 386-8511.

5" CONTINUOUS GUTTERS. Enamelled. B.C. Aluminum. 479-3232.

Landscaping

BARKER LANDSCAPING
Rock work, patios, etc. Lawn specialists. Terms 382-8323.

SALEM GROWERS LTD.
652-2973 652-3818

Masonry

JOHN SIPKES MASONRY
Fireplaces, and house fronts in colourful rock designs. 479-7348.

BENITO BROS. MASONRY AND stonework. 386-0049 or 385-7886.

FIREPLACES, CHIMNEYS AND repairs. Ron Henson, 478-1557.

Painters and Decorators

ISLAND DECORATORS
Painters Paperhangers
Spray Painters
Plaster Repairs
Convenient Time Payments
383-9059 Eves. 382-1479

CLARK AND PATTISON PAINTING CONTRACTORS LTD.
Brush or spray. Paperhangers. Texture and vinyl work. Will do all or part of any job. Paint store. BAPCO, GENERAL and PRATT AND LAMBERT paints, and rentals of all painters' equipment. Terms if desired. Phone 384-0443. 760 Bay St.

TED HILL-TOUT
A complete decorating service, interior and exterior — spray or brush — papering — store — terms. For careful work at reasonable prices, please call 598-4012.

BROTHERS PAINTING AND DECORATING
Free appraisals color consultant. All types of painting. All types of repairs. Commercial, farm, residential. Lowest rates. Terms. Work guaranteed. 383-8112.

WIDOWS — PENSIONERS
Interior, exterior painting. Free interior decorator services. Free estimates. Reasonable. Reliable. References. 592-3490.

WEBB AND SON
384-6827 — Paperhanging, painting. Quick, clean, reliable. First-class workmanship. 30 years' experience Victoria. Terms if desired.

CARL ANDRIESSEN
Dutch Painter and Paper Hanger
Quality work for low prices.
1909 Duchess St. 592-4033

PAINTING AND DECORATING
Reasonable rates. Satisfaction guaranteed. Terms. 382-7885. 479-7473

INTERIOR AND EXTERIOR. BY hour or contract. Joseph Highton. 477-2839.

SAAGER, PAINTING AND DEcorating, interior, exterior, paper hanging. Master painter. 592-2886.

EXTERIOR AND INTERIOR
Special low prices. For clean job Phone Douglas. 477-5207.

PAPER HANGING, PAINTING.
Tommy Harker. 383-3474.

SCANDINAVIAN
Painters and Decorators -382-0713

36 BUSINESS SERVICES and DIRECTORY

Plasterers

COLEMAN PLASTERING LTD. Quality work, keen prices. Free estimates for stuccoing your older house. Ph. 598-3433.

FRED BLANCHARD AND SONS
Plaster, stucco, drywall
Repairs, our speciality
656-3638 656-4556

STUCCO, DRYWALL AND imitation granite stone. Stan Olson, 383-0897 after 5 p.m.

STUCCOING, PLASTERING
Alterations. Reasonable. 479-4779.

Plumbing and Heating

LEAKY TAPS, WATER LINES
Repairs, Renovations, New Work
Reasonable, easy terms
"NO JOB TOO SMALL"
Osborne Sales and Service Ltd.
386-7891

S and M PLUMBING
New Work
Alterations 479-1312 Reasonable Repairs 383-9513

S. H. BROWN, 382-2747
Repairs. Remodelling — New Work

Professional Services

PROPERTY MANAGEMENT
For experienced economical management of apartments, houses, duplexes, condominiums
CALL
KER and STEPHENSON
PROPERTY
MANAGEMENT DEPT.
680 Broughton Street 385-3411

Roofing and Siding

SIMPSONS-SEARS
NEW LOW WINTER
prices on home repairs on orders placed before March 11; we have reduced the installation prices to keep our installers busy.
—FREE ESTIMATES—
Compare our installed
—PRICES!!—
SIMPSONS-SEARS
Roofing Materials
388-9111, Local 264

PARKER JOHNSTON LTD.
1314 Broad Street 382-9181
Roofing, Insulation, Evestroughs.
"Our experienced workmanship to stand the test".

Tailors

ALTERATIONS
REMODEL RESTYLE
Suits, slacks, coats
BRITISH CUSTOM TAILORS
1311 Blanshard 383-2632

MADE-TO-MEASURE WOOL worsted suits, $87.50; slacks, $17.95; skirts, $14.95. Henry's Tailors, 2012 Oak Bay Ave., 598-3913.

ALTERATIONS, REMODELLING, tailored to measure. See Harold Lunde at The Highlander Men's Wear, 755 Yates 383-5412.

Tree Service

MT. VIEW TREE SERVICE
Now is the time to
PRUNE
Excellent workmanship.
Topping, limbing, dangerous trees removed. Free estimates. Insured. 479-3873.

KINGHORN AND SMITH TREE Service. Topping, Limbing, Falling. Insured, free estimates. Satisfaction guaranteed. 478-2754 or 478-4436.

PRUNING. SPECIALIZING IN fruit trees, ornamentals, roses. Bruno von Schuckmann, 656-1990.

HOUSTON TREE SERVICE
Insured. Reasonable rates. Free estimates. 388-9515.

Upholstery

FURNITURE RE-UPHOLSTERY
For samples and free estimates in your home call J. Worden or G. Hodgson, 382-5111.
Standard Furniture, 737 Yates

DANISH UPHOLSTERY
Estimates — Delivery — Pickups
FREE
Phone 652-1591 Anytime

Window Cleaners

RELIABLE CLEANING SERVICE
Residential and commerical. 383-0122.

38 TRAVEL

CHARTER AND EXCURSION FLIGHTS
WE BOOK BOTH!
Before you decide, call us for brochure giving flight list and full comparative information on trans-Atlantic travel.
Book through the people who know!
BURRITT TRAVEL LTD.
635 Yates 386-6423

CENTRAL
CHARTER FLIGHT
INFORMATION
Year-round continuous charters to Britain and most European countries. One-way flights to and from London, and relative return flights. Charter flights organized and arranged in detail for you, your group, club, church, union or company.

FOUR SEASONS TRAVEL, a division of Pacific Rim Travel Ltd., 212 Central Building, 620 View. 384-7198.

— VICTORIA'S FIRST —
CHARTER FLIGHT
INFORMATION OFFICE
CHARTER FLIGHT
CONSULTANTS
116 Yarrow Bldg., Victoria
645 Fort St. 386-2485

CHARTERS
CHARTERS
and more
CHARTERS
Lowest price, best money value; contact
BUDGET TRAVEL LTD.
641 JOHNSON 384-7121

CHARTER FLIGHT
Information Centre
Listings of all charter flights. One-way flights to and from Europe. Also relative flights from Europe to Vancouver return.
Contact Vancouver 687-2321 or Suite 1105 - 736 Granville St. Van. 2, B.C.

1972 CHARTER
FLIGHT LIST
Hawaii, Mexico from $299.
PICADILLY TRAVEL
760 Broughton 386-3014

HAWAII, ISLE OF MAUI — $20.00 a day for a fully furnished self-contained 2-bedroom suite, close to Napili, first vacancy 1st of March. Reduction for months stay — Call J. Ransom, Metropolitan Realty Ltd., 386-3585 or 479-5910.

UNDER 26?
LONDON, $308 Travelworld, 382-3121

39 PERSONALS

MINISTRY OF HEALING
Victoria Branch, Guild of Health, has very good library dealing with the true relation between Spiritual life and bodily health. If interested phone: day 477-3650. Evening 386-8032.

MALE, 33, LIKES TO MEET girl, likes boating, camping, nature, country living. Children welcome. Object companionship. Victoria Press Box 362.

HUMANISM FOR YOU? READ "The Humanist in Canada;" see coming events column; information 477-3424.

OVER 30? WISH TO CONVERSE with intelligent University student about special interests you hold. Write J. Bailey, 1508 Myrtle.

ALCOHOLICS ANONYMOUS
If you have a drinking problem and want to quit, phone 383-0415

THERE IS HELP FOR FAMILIES of problem drinkers. Al-Anon. 383-0415.

SVEN CORDSEN VANDERHOFF, where are you? Cory — 384-0863.

39 PERSONALS

MODERN SWINGING COUPLES and singles meet others in Western Canada and Wash. Free sample ads, details, CY Club, PO Box 8703, Vancouver 5, B.C.

URGENT, BILLETS NEEDED for Feb. 3, 4, 5, for Grade 11 and 12 Future Teacher Club Members. Bed and breakfast. Phone 477-6911, Local 352, between 4 p.m.-8 p.m.

WOULD THE PERSON WHO REplied to Victoria Press, Box 281, re: James; Rapado; Jimmy; Prescott, please contact Victoria Press, Box 281.

PREGNANT AND DISTRESSED? We can help you. Phone Birthright, 384-1431.

40 BUSINESS PERSONALS

ART AND CRAFT CLASSES, $10. Modern pottery, January 29, 1-3 p.m. Weaving, tapestry and inkle, February 15, 7-9 p.m. Spinning, wool dying, February 4, 7-9 p.m. Practical glaze making, February 2, 7-9 p.m., $15. Gilmar Pottery-Island Hand Craft House, 1700 Kings Rd., 385-8113.

WATERBED
Get away from it all. Rent a water-bed at the Sandman Motel, 39 Gorge East. For reservations phone 386-8335.

TEA READINGS, MADAM HELENA, Tuesday-Saturday, 2-4:30. Madam Maxine Monday-Saturday, 5-7 p.m. Guv'nor's Pancake House, 712 Yates.

PRIVATE INDOOR POOL AND sauna available restricted basis. Queen Victoria Inn. Information and reservations, phone 386-2812.

NATIONAL DATING SERVICES 22-483 Burnside Rd. E. Excitement finds those who look for it. A phone call is all you need. 384-0121.

FREEDOM FROM UNWANTED hair. Reasonable rates. E.T.C. Electrolysis Centre, 382-1332.

HAVE YOUR HOROSCOPE PERsonally done. Confidential. Accurate. Call Rosheen, 383-0405.

STOP CLIMBING STAIRS
Electric chair lift. Year old, sacrifice. 385-9851.

CLAIRVOYANT AND TRANCE medium questions answered, advice given. Mrs. Payn-Jones, 386-3603.

VICTORIA HYPNOSIS CENTRE Ltd., 8-819 Fort St., 388-9722.

42 EDUCATION

ACCOUNTING AND BUSINESS MANAGEMENT
Thorough short-term course, may be completed without classroom work. Ideal for those seeking positions or promotion in bookkeeping, accounting or business management. I.C.S. Assn. Membership to grads. Free booklet, National College, 1707 Carnegie Crescent, Victoria. 383-1233.

TUTORING — PROFESSIONAL help by experienced teacher. French, Math, new and old method. 598-2331.

HIGH SCHOOL AT HOME. CANAda's Leading School. Free booklet, National College, 444 Robson St., Vancouver 3, B.C. 688-4913.

LIFE DRAWING CLASSES, FEB. 2, 7 p.m. Fee $15. Lakehill Women's Institute Hall, 3880 Quadra, 479-4988.

FEW PLACES AVAILABLE IN 8-week art course, starting February 1st, 2nd, and 3rd. For information phone 479-8050.

60 FUEL

Wood

BUSH WOOD SPLIT, DELIVered, Alder — $28.50; Maple — $31.50 per cord, 478-1481.

63 TIMBER

WANTED TIMBER STANDING or felled. Top prices paid. Ideal Sawmill Co. Ltd. 385-0441

WANTED: TIMBER
Houston Tree Service, 388-9515.

65 BUILDING SUPPLIES

BUTLER BROTHERS
"Ready-Mix"
Concrete
FREE ESTIMATES
Six days a week
Delivery
BUTLER BROTHERS
2046 Keating Cross Road
652-1121

SPECIAL DISCOUNTS
LUMBER — PLYWOOD
HOME
BUILDING SUPPLY
220 ESQUIMALT RD. 382-2211
IMMEDIATE DELIVERY SERVICE TO ALL GULF ISLANDS POINTS.

NO. 1 GRADE SHINGLES, $7 per bundle, or $25 per square. 592-9224.

4" CONCRETE DRAIN; TILE 16c each. 714 Kelly Rd. (Colwood). 478-4264.

65 BUILDING SUPPLIES

STEWART and HUDSON
Building Supply Centre

OZITE CARPET
With cushion back, 12' wide, gold, avocado, copper or marine, sq. yd. $2.59

FLOOR TILE
Canadian Brands, wide selection. 12"x12", each 17½c

FIRE GRATES
Wrought iron, only $2.99

MIRRORS
Fine quality Belgian Mirrors

CRYSTAL		PLATE
$ 3.99	16x24	$ 5.49
$ 7.99	16x46	$ 9.99
$11.99	42x28	$17.99
$13.99	50x28	$15.99
$19.99	60x30	$26.99

PARTICLE BOARD CUTLINES

20"x72"x⅝"	$1.19
20"x120"x⅝"	1.99
20"x144"x⅝"	2.39
11¾" x96" x ⅝"	.99
12" x 48" x ⅝"	.49
15¾" x 96" x 11-16"	1.39
24" x 48" x 11-16"	.79
11¾" x 96" x 1"	1.79

PARTICLE BOARD

4' x 8' x ⅜"	$2.89
4' x 8' x ½"	3.19
4' x 8' x ⅝"	3.49
4' x 8' x 11-16"	3.97

STIPPLETONE
New for ceiling texture
Silver and Gold Glint or White. Easy to apply

Open Saturday — 7:30-5:30
Charges — Budgets — 386-3211
400 Gorge Rd. East

STEWART and HUDSON

SIMPSONS-SEARS
BUILDING
SUPPLIES

4' ROLL-UP AWNING 1 only. Reg. 92.00.
SALE PRICE 49.97
WHITE ENAMELLED GUTTERS. Limited quantity. Reg. 4.99.
SALE PRICE 3.14 Ea.
WHITE ENAMELLED DOWNPIPE, 10 only. Reg. 5.29.
SALE PRICE 3.47 Ea.
GALVANIZED GUTTERS. Limited quantity. Reg. 2.29.
SALE PRICE 1.44 Ea.
GALVANIZED DOWNPIPE. 12 only. Reg. 1.99.
SALE PRICE 1.37 Ea.
PRINCESS STORM DOOR. 1 only. 32"x80". Right hand. Reg. 59.98.
SALE PRICE 39.97
CANADIAN STORM DOOR. 1 only. 30"x80". Right hand. Reg. 56.98.
SALE PRICE 29.97
1" STORM DOOR. 1 only. 32"x80". Right hand. Reg. 29.98.
SALE PRICE 16.97
1" STORM DOOR. 1 only. 32"x80". Right hand. Reg. 29.98.
SALE PRICE 15.97
All the above slightly marked or scratched, but will not affect their usefulness

ON SALE IN
SIMPSONS-SEARS
BUILDING SUPPLIES
388-9111

S. J. PEDEN LTD.

FIR PLYWOOD
4x8x11-16 Sanded $ 7.95

CABINET PLY SPECIALS
4x8x¾ rotary mahog. L.C. $12.95
4x8x¾ sen, lumber core $21.25

CEILING TILE — WHITE
12x12—64 sq. ft. carton $ 8.69

SHELVING
1x12 Spruce, lin. ft. .25

WALL PANELLING
4x8 cabin grade mahog. $2.89
4x8 colourtoned mahog. light $3.45
4x8 Walnut birch $5.75
4x8 Heritage elm $6.95

Building a Camper or Trailer? Plans and all Materials in Stock at Reasonable Prices

8 TO 5 MON. THROUGH SAT.

S. J. PEDEN LTD.
2855 QUESNEL ST. 386-3464

why pay more?

panel sale

4x8 cabin grade mahogany	2.79
4x8 flamingo	6.95
4x8 mahogany, plain	3.25
4x8 antique oak med.	3.49
4x8 silver ash light	3.49
4x8 amazon	4.19
4x8 blazing star	5.95
4x8 american wilderness	5.95
4x8 calypso	5.95
4x8 smoked hickory	5.95
4x8 cherokee rose	5.95
4x8 black locust	6.95
strapping, 1x4, ft.	.04
4" cement drain tile, ea.	.16
portland cement, bag	1.85
gyproc, 4x8-⅜	2.35

glass cut while you wait
fast, courteous delivery

langford building supply
and hardware
960 goldstream ave. 478-1724
open seven days a week

Bay Concreteblock Co.
Concrete Incinerators $9.60
3022 Jutland 382-9436

65 BUILDING SUPPLIES

SIMPSONS-SEARS
VINYL ASBESTOS
TILE

—12"x12" tile that can be laid on concrete or wood.
—Good for heavy traffic areas.
—Pattern goes right through to the backing. Reg. 22c.
SALE PRICE 13c EA.

PHONE 388-9111

BUILDING?
See
COLUMBIA
READY-MIX LTD.
for your
Concrete, gravel
and sand supplies.
For Free Estimates
Phone 478-1701
860 Attree Rd.
Open Mon. Thru Sat.
(6 Days)

CUBBON BUILDING SUPPLIES

4x8-⅝" Sanded Plywood	5.50
Totem Fire Logs (12 for	1.00
Presto Logs (Carton of 6)	.90
Presto Logs 60 pcs. for	5.50
4x8-¾ Sen L-C Ply	21.95
4x8-¾ Walnut 2 Sides	27.95
We Cut Glass on Cook Street	
25 pcs. 2x4 approx 8 ft. Ecom.	6.95
4x8-¼ Waterproof Mahogany	6.95
4x8-Pre-Fin Mahogany	2.79
¾x10 Cedar Siding lin. ft.	.09
4x8 Pre-Finished Hardboard	4.29
Reject Doors from	4.95
100 Ft. 2½ Fibre insulation	5.99

CUBBON BUILDING SUPPLIES
1720 Cook Street 384-8181

LUMBER SALE—LUMBER SALE
2x4 — 2x6 — 2x8 — 2x10 — 2x12
At prices you can afford from $48
shiplap and Boards from $65 and up
This is all new lumber, come and see for yourself.
Corner of Hillside and Bridge St. 385-0441
Free Estimates
7 a.m. to 6 p.m.
IDEAL SAWMILLS CO. LTD.
2735 Bridge St. 385-0441

USED RED BRICKS, SAND AND GRAVEL. OK TRUCKING CO. LTD. 760 TOPAZ. 386-3414

4" CONCRETE DRAIN TILE, 18c. Daves Concrete, 670 Sumas 384-8744

70 MUSICAL INSTRUMENTS

ALL CLASSICAL GUITARISTS wishing to register for a 10-day master class with Angel Romero starting May 10th or so contact Frank.

	New — Now
Used Hagstrom bass	$269 — $189
Used Garnet bass amp.	$650 — $395

20% off all new Hagstrom guitars.
TALISMAN MUSIC CENTRE
839 YATES 384-9222

Bob Downey's
PRO-DRUM
MUSICAL INSTRUMENTS
SALES — REPAIR SERVICE
INSTRUCTIONS
MOST INSTRUMENTS
893 ESQUIMALT RD.
386-9922

YOUR ONE-STOP
MUSIC STORE
"everything in music"
instruments — accessories
sheet music — music books
HALL-FAIRFIELD MUSIC
CENTRE LTD.
728 FORT ST. 385-8342
"let professional musicians serve you"

TRADE-INS
Lowrey organ only $995
Kawai Organ, Reg. $549, Now $475.
KIMBALL — GULBRANSEN
Organs of Distinction
PARAGON MUSIC CENTRE
2508 DOUGLAS 385-5275

KOHNO NO. 8
CLASSIC GUITAR
$525
Original list $750
SOUND SOURCE MUSIC
2250 Oak Bay at Monterey

WE BUY USED PIANOS
For Cash!
Phone EATON'S Music Centre
382-7141

NELSON'S MUSIC CENTRE
Sales - Service - Instruction
1320 Broad St. 385-9728

NINE GOOD USED UPRIGHT PIanos including Heintzman, Steinway, Nordheimer from $295 to $595. Cec King's Piano Service 477-3918

LOWREY TRANSISTOR PORTAble organ; completely reconditioned. Was $2300. Now $1395.
REGINALD STONE
1517 Quadra 383-0239

FENDER BASSMAN, $400; FENDer twin reverb, $400; Paul 45 watt amp, $75. Bass tone combo organ, $300. Piano bass, $75. Bogen 45 watt P.A., $75. 479-2677.

120 BASS SCANDILLI PIANO ACcordion for sale. Will take radio or TV as part payment. $165. 132 Dallas.

CHOICE OF 16 NEW WURlitzer organs from $899 up.
SCOTT PIANO AND ORGAN
612 Fort 384-4623

YAMAHA OWNERS ARE satisfied. Find out why.
YAMAHA MUSIC CENTRE
384-9131 707 Fort

MOVING TO 725 CALEDONIA
(Opposite The Bay)
BERNIE PORTER MUSIC
1724 DOUGLAS 382-9542

STEINWAY CONCERT GRAND 7'4" piano. Very good condition only $2495. Gleeson Music, 707 Fort, 388-9632.

WEBER GRAND PIANO, BElieved to be 1884, good condition, $950, or offers. 642-5121, or 642-5731.

ONE ONLY ELECTROHOME Acodian organ at factory inventory clearance price $599. Woodward's Mayfair, 2nd floor.

VICTORIA SOUND CENTER
Traynor custom Special four 12' S $495
1315 Government 385-4842

SHO-BUD STEEL GUITARS
SOFT SOUNDS MUSIC
2031 OAK BAY 598-1524

GIBSON HOLLOW BODY ELECtric guitar, $725. Fender Vibrolux amplifier, $300. 383-3032, 384-3783.

FENDER BASS AMP, TUBES, 2—15" 1971, $400 cash. Don, 385-6433.

MUSIC AT ITS BEST
Rent to own (pianos—organs)
Gleeson Music, 707 Fort, 388-9632.

PIANO TUNING AND TECHnician and expert repair service. H. Williams, 385-2524 or 385-3119.

MUST SELL, NEW CONDITION. Portable electric organ, best offer. 383-9672.

THOMAS REED ORGAN, 5 OCtaves, 61 notes, beautiful condition, $135. 382-4887.

BASS MADE AMPLIFIER, REbuilt Gibson guitar, $200. Phone 385-3262, after 5.

MAN'S PROFESSIONAL 120 BASS Camillo Maastro accordion, as new, $600. 479-4946.

PIANO TUNER - TECHNICIAN
NORMAN DUCKWORTH 383-3033

FENDER DE LUXE REVERB. amp. $235. 384-3618.

CHAPPELL ANTIQUE ROSEwood cottage piano, $275. 598-3125.

71 MUSIC TEACHERS

NORM MCPHERSON
Formerly with the Poppy family and now with Moxie has joined our guitar teaching staff. Limited space available.
SOUND SOURCE MUSIC
2250 Oak Bay at Monterey
598-3514

MUSIC LESSONS
HALL-FAIRFIELD MUSIC
CENTRE LTD.
728 FORT ST. 385-8342

77 MOTORCYCLES

TOTE-GOTE BUSH BIKE, FACtory made, large model, 6-h.p. Briggs-Stratton, $325. 478-5668.

1964 BULTACO SHERPA T, $300. 479-4662.

WANTED: LEATHERS FOR RIDing, waist 33, leg 31. 386-6463.

'71 BSA LIGHTENING
388-4817

77 MOTORCYCLES

P — E — A — R — S — O — N
MOTORCYCLE DIVISION
You'll be
H — O — N — D — A
H — A — P — P — Y
for years and years
1 — 9 — 7 — 2
IS THE YEAR
We're still ordering new Hondas by the truck load so that we always have the finest complete selection of brand new sparkling colorful
H — O — N — D — A — S
at
W — I — N — T — E — R
D — I — S — C — O — U — N — T — S
NO ONE
UNDERSELLS — OUT-TRADES
PEARSON'S

OUR POLICY
TO YOU — IN '72
The greatest service.
The ablest staff
The finest products
The exclusive
1-year guarantee
and
HAPPY CUSTOMERS
are a Pearson policy

Used HONDA used
WINTER PRICING

65 HONDA 55	
Reg. $175	Today $125
66 HONDA S90	
Reg. $245	Today $175
66 HONDA 300	
Reg. $325	Today $245
67 HONDA CB 77	
Reg. $350	Today $295
68 HONDA CB 350	
Reg. $375	Today $295
71 HONDA Z50	
Reg. $349	Today $295
67 HONDA CB 175	
Reg. $450	Today $375
68 HONDA CB 450	
Reg. $800	Today $695
71 HONDA SL 350	
Reg. $800	Today $695
70 HONDA CB 450	
Reg. $975	Today $895
71 HONDA CB 750	
Reg. $1750	Today $1595

Be truly
"HAPPY with HONDA"
Vancouver Island's
Largest Motorcycle Dealer
1-YEAR GUARANTEE
on all new
MOTORCYCLES
ALL TRADES WELCOMED
EASY INSTANT CREDIT
Bank Terms Available
Every budget consideration
P — E — A — R — S — O — N
"World of Pleasure"
MOTORCYCLE DIVISION
3388 Douglas — 382-2222
9 to 7 — Sat. 'til 5:30
"Next to Red Lion"

HERE NOW
New YAMAHA 125 and 250 M.X.
New B.M.W. 600 and 750 c.c.
New YAMAHA 60 and 650 c.c.
Good selection of 1971 Yamahas, Triumphs and B.S.A. at considerable savings. Over 30 used motorcycles from 50 c.c. to 750 c.c.
Van. Isle's largest motorcycle repair and accessory facilities for all makes.
MULLINS MARINE
SALES LTD.
925 Yates St. 382-1928

SPORTSTER
1000 CC
HARLEY-DAVIDSON
The World's Most Wanted
Motorcycle
BROOKLAND'S
MOTORCYCLES
937 Fort 383-5926

SPECIAL
1971 Honda 500
2500 miles, immaculate
$1550
Glen Lake Auto Sales
2681 Sooke Rd. 478-1771

CASH—Immediate—CASH
P — E — A — R — S — O — N
Needs your motorcycle
100 c.c. to 750 c.c.
All makes and models
P — E — A — R — S — O — N
"World of Pleasure"
MOTORCYCLE DIVISION
3388 Douglas, 382-2222

FREDERICK MOTORS
Fiscal Year End Sale starts Jan. 26 to Feb. 25. Clearance — helmets, accessories. Remaining 1971 Suzuki motorcycles and all used machines.
SEE THE FRIENDLY MEN
616 Queens Ave. 383-0823

1965 DUCATI SCOOTER, BRIO 100. Good condition, $50. Phone 642-5402.

1970 650 BSA, 5,000 MILES. $750. Twin Oaks Court. 4-955 Goldstream.

WANTED: WRECKED 1959 Triumph Tiger Cub and 1958 AJS 650 c.c. frame, 592-7463.

WANTED
Wrecked motorcycles, all sies, all makes. Ken, 386-8424 or 478-1182.

HONDA 175, 1968. LOW MILEage. $250. 305, 1966, immaculate condition for $350. 652-1579, Derek.

GOING TO EUROPE. MUST sell '71 Honda S.L.100, 200 miles. Best offer. 382-5420.

'68 TRIUMPH SPITFIRE, GOOD running condition, low mileage, needs minor body repairs. 384-2497.

'68 BULTACO, SHERPA-T, EXcellent shape will take trade. 479-7324.

50 CC SUZUKI, TRAIL USE. $85 or offers. 382-7963.

78 BICYCLES

10-SPEEDS

ELIMINATOR— $79.95—	$10 dn. $4 mo.
PIONEER— $89.95	$10 dn. $5 mo.
MONSHEE DE LUXE— $99.95	$10 dn. $5 mo.
B.R.C. DE LUXE— $99.95	$10 dn. $5 mo.

"HANDMADE FRENCH GITANE"
APACHE — $125 $15 dn. $6 mo.
DE LUXE — $135 $15 dn. $6 mo.
—1 YEAR WARRANTY on all units.
—All payments up to 2 years.
Vancouver Island's largest 10-speed selection (over 500 in stock).
MULLINS MARINE SALES LTD.
925 Yates St. 382-1928

ROYAL OAK
SPORTING GOODS
Peugots, Apollos, Gitanes
BEST BIKES
BEST PRICES
BEST SERVICE
COMPLETE 1-DAY REPAIR SERVICE
Trades Welcome — Terms
Royal Oak Shopping Centre

GORDON'S SPORTING GOODS
1030 Hillside 382-5815
All ten-speeds at January sale prices. 12 different makes.
TRADE-INS WELCOME
TERMS AVAILABLE

10-SPEED BICYCLES, SALE $68.50 (regular price $89.50. Arthur Davies Auto Repairs, 2810 Rock Bay Ave., 382-4512.

RALEIGH HEAVY DUTY DELIvery bike. Built-in kick stand and heavy duty tires. 4475 Majestic Drive. 477-5056.

RUSS HAY BICYCLE SHOP
SALES — SERVICE — REPAIRS
2542 Government 384-4722

GIRL'S SMALL BIKE, 20" wheel, $20. Wanted: girl's 24" wheel bike. 477-5530.

2 YOUNG LADY'S BICYCLES, 19" frame, 26" wheels, 3 speeds, excellent, $35 each. 386-8213.

LADY'S 10-SPEED BIKE, Raleigh, used only twice. 383-4357.

LADY'S 10-SPEED APOLLO 6 months old. $75. 383-7406.

RALEIGH FIREBIRD, AS NEW, $80. 382-9834.

3-SPEED HUSTLER MUSTANG, like new, $48. 592-7052.

10-SPEED BIKE. AS NEW, $85. 477-3725.

78 BICYCLES

GITANES!
and most other top brand bicycles
ACCESSORIES — REPAIRS
ROBINSON'S — 1307 BROAD
385-3429

10-SPEED SPECIALS
23" Frame. Models
IN STOCK NOW!
ONLY $79.95
VIC LAWNMOWER HOSPITAL
834 Johnson 386-8338

3-SPEED JAGUAR BIKE. $28. Phone 384-1601.

80 BOATS AND MARINE

EXECUTIVE YACHTS
26' HAIDA sloop MELEE. This well known race winner with many custom features is now for sale. Very full inventory includes 6 sails. Priced right at $10,500.
NATIONAL PROPERTIES LTD.
Marine Division
AND GEOFF SIMPSON
2270 Harbour Rd.
Sidney, B.C.
656-1212 or 383-1233 (24 hours)

BOSUN'S CHARTERS LIMITED
Yacht brokers and agents for Cal, Crown, C and C, Albin Viggen, Vega and Singoalla.
USED BOATS INCLUDE
SAIL
GULF 29, atomic 4, racing inventory $14,500
THUNDERBIRD, cruising inventory $4,500
23' converted lifeboat, sloop rigged, Briggs and Stratton aux. $2,250
HAIDA, mint condition, too racing record, extremely well equipped $12,000
POWER
26' CHRIS CRAFT CAVALIER, sounder, sniffer, phone, loudhailer, trim tabs, etc. boatshed available $9,900
30' Diesel cruiser, handyman's special $2,500
20' BRANDLMAYR, 2 berths, head, 75 h.p. O/B $2,600
35' Monk sedan cruiser, displacement hull, sleeps 6, cruise in comfort $12,500
and many others
at Clark Bros. Marina
Box 2001 656-3421
Sidney, B.C.

GIBSON POWERCRAFT
CENTRE
FISHING PACKAGE
14'4" HOURSTON GLASCRAFT includes:
—full Nautalex canvas top
—sleeper seats
—full fibreglass liner
1972 40 h.p. JOHNSON OUTBOARD
—complete with controls
1972 900 lb. ROAD RUNNER TRAILER
Package also includes: life jackets, fenders, licence and registration, tie-up ropes and installation
List $2,561
JANUARY PRICE $2,199.
SALES and SERVICE for:
Johnson Outboards, OMC, Volvo Penta, and Mercruiser Stern Drives.
Hourston Glascraft
K and C Thermoglass

COAST POWER MACHINES
(1961) LTD.
382-8291
2520 Gov't. (Near Bay St.)

M M M M M M M M M M
MERCURY MARINE
FIBERFORM BOATS
14' to 24'
14' FIBERFORM, mechanical steering, foam flotation, 1971 50 H.P. Merc. ML and controls, Roadrunner trailer $2188
16' FIBERFORM, mechanical steering, foam flotation, 1971 50 H.P. MERC. ML and controls and used Calkins trailer. — $2788 —
VICTORIA'S LARGEST DISPLAY OF MERC OUTBOARDS
4 H.P. TO 140 H.P.
MERCURY MARINE
SALES and SERVICE
Cloverdale and Oak
385-1457
M M M M M M M M M M

USED UNITS
14' Aluminum — 18 h.p. Johnson, 700 lb. trailer, very clean $795
14' Fibreglass — 40 H.P. Johnson electromatic, trailer $895
1970 17' K and C Thermoglass, Deep Vee, foam floatation, s-seats, mechanical steering, bowrail, camper top, rebuilt 1962, 75 H.P. Johnson electromatic, 1972 1700 lb. Ezloader trailer $3150
17' Brandlmayr cabin cruiser, cello finish hull, new canvas decking, 1962 75 h.p. Johnson electromatic, 1972 1200 lb. Ezloader trailer $1995
19' Cabin cruiser hardtop, cello finish hull, 110 Volvo inboard outboard $2375
On our display lot now!!
1972 K and C Thermoglass 14, 16, 17 and 21 foot models.
ALL BAY MARINA
2238 Harbour Rd. 656-3167
Evinrude — O.M.C. — Volvo Penta

HYDRAULIC STEERING
By Wagner
FOR ALL BOATS —
Supplied and installed by
SMITH BROS. FOUNDRY
and
MACHINE WORKS LTD.
632 PEMBROKE
384-1635 or 384-3022
Hours: 8:00-5:00 Mon-Fri.

MOVING. MUST SELL 30' STEEL hull family cruiser. Shipyard built-in Scotland. 6 berths, 2 stoves, radio telephone. Equipped for immediate cruising or fishing. Located Oak Bay Marina, K-Dock. Coffee served 10 a.m.-noon, Sunday. 598-5500.

FOUL WEATHER GEAR, famous Canor, Plorex from Norway. Mustang floater coats — a must for winter and spring boating. SHIP CHANDLER'S (McQUADES) 1252 Wharf St., 383-1141.

4-CYLINDER ISUZU DIESEL ENgine with flex coupling, C.P. propeller, stuffing box shaft, $1,750. 548 Hadden Drive, West Vancouver.

18' GLEN-L INBOARD SKI-BOAT, sitting on custom tilt-boom trailer. $1,000. May be seen at 562 Wootton Road, Metchosin.

24' FIBREGLASS SLOOP
Complete with outboard motor, rubber dinghy, full cruising inventory. Asking $5,300. 386-6141.

25' HARDTOP CRUISER, IDEAL family boat, no motor, $200, 385-5309 after 5 p.m.

PETE'S TENT AND AWNING, boat covers and upholstery. Call 383-8959.

AL'S BOAT
AND CAR UPHOLSTERY
1061? McDonald Park Rd. 6?-3549

OFFERS FOR A NEW 21' GLASS on ply sailboat, needing rigging. 477-2532, ask for Michael.

17' GLASCRAFT HARDTOP, 1970 Chrysler 55 h.p., trailer, $1595. 658-5617.

18' SLOOP, DACRON SAILS, 6 h.p. Johnson, fully equipped, sleeps 2, $1,100. 652-2075.

WINTER SACRIFICE CAL 20, loaded, call for list of extras. $3700. 746-7601.

1959 EVINRUDE 35 H.P. AND controls. Best offer. 592-7047.

CAL 2? 2 YEARS OLD, PRICED for quick sale. 477-8480.

80 BOATS AND MARINE

P — E — A — R — S — O — N
MARINE DIVISION
COBRA — CHRYSLER
BOATS—TRAILERS—MOTORS
CARS—CAMPERS—TRUCKS
1 — 9 — 7 — 2
WINTER PRICING
Why wait 'til Spring
FREE STORAGE
if you wish
C—H—R—Y—S—L—E—R
EVERY MODEL
available at
D—I—S—C—O—U—N—T—S
T—R—A—I—L—E—R—S
EVERY MODEL
available at
D—I—S—C—O—U—N—T—S
C — O — B — R — A — S
EVERY MODEL
available at
D—I—S—C—O—U—N—T—S
J — E — T — S
EVERY MODEL
available at
D—I—S—C—O—U—N—T—S
S — E — R — V — I — C — E
CHRYSLER CRAFTSMEN
here to help at
D—I—S—C—O—U—N—T—S
Used B—O—A—T—S Used
WINTER DISCOUNTS
a limited supply
from
$100 to $6495
ALL TRADES WELCOME
EASY INSTANT CREDIT
Bank Terms Available
Every Budget Consideration
P — E — A — R — S — O — N
"World of Pleasure"
MARINE DIVISION
3388 Douglas — 382-2222
9 to 7 — Sat. 'til 5:30
"Next to Red Lion"

VAN ISLE MARINA
EXCLUSIVE
33 ft. DISPLACEMENT, 110 H.P. Chrysler, sleep 7 comfortably, lots of storage. Boat rebuilt in 1957. A good live-aboard boat in fine condition asking $ 9,500
DISPLACEMENTS
46 ft. BRIDGEDECK CRUISER, diesel, excellent condition $25,000
34 ft. CRUISER, very good condition, boathouse included, asking $12,500
36 ft. CRUISER, very fine $16,500
31 ft. Mid 30 Model, classic, double ender $ 4,000
32 ft. GRENFELL, 390 H.P. immaculate $28,500
29 ft. GRENFELL, very good $11,000
26 ft. CHRISCRAFT, 185 H.P. $ 9,900
30 ft. CHRISCRAFT, Sea-Skiff twin 185 H.P. asking $13,000
23 ft. CARIUS, 215 H.P. Mercruiser IN-OB, asking $10,500
30 ft. EXPRESS, 280 H.P., very clean $ 8,500
22 ft. SLOOP, glassed, good for safe cruising $ 3,750
21 ft. SLOOP, German built, strip African mahogany, unique bargain $ 2,500
25 ft. CAL-25 $10,500
We need listings and now is the best time to sell. Contact Steve Wurster or Alan Dickinson for more information about buying or selling.

VAN ISLE MARINA
LIMITED
Tsehum Harbor Sidney, B.C.
656-1138 P.O. Box 2130

OAK BAY MARINE SALES
AND SERVICE
JANUARY SALE
Come in and see our New and Used Boat stock. Prices have never been so attractive for the buyer.
Sure the weather is bad, but you can save hundreds of dollars, so order the boat of your choice, NOW! No interest charged until April.
POWER BOATS
D and C Thermoglass
GREW BOATS
STARCRAFT
YACHTS
COLUMBIA
BRITISH YACHTS
Authorized Sales and Service Dealers for:
EVINRUDE OUTBOARDS
VOLVO PENTA
OMC and CRUSADER
We pride ourselves to be the best equipped repair shop. The only place where your motor is analized on the most modern scope and testing equipment. So be with it and call us to pick up your motor the next time it needs competent service.
598-3393

CLEARING
1971 MERCURY
OUTBOARDS
4 H.P. was $330.00 now $295.00
50 H.P. electric, was $1280.00, now $1088.00
65 H.P. electric, was $1461, now $1240.00
80 H.P. electric, was $1695, now $1440.00
HAVE 2 used 65 H.P. Mercurys in good condition.
MULLINS MARINE SALES LTD.
925 YATES ST. 382-1928

FISHERMEN!
SPRING HAUL-OUT SPECIAL
40c per foot
PHILBROOK'S
SHIPYARDS LTD.
2324 Harbour Rd., Sidney
656-1157

ORIGIN DESIGN ASSOC. LTD.
660 Discovery 384-7752
Boats, marine design, floats, fibreglass. Geodesic, Polyhedronal systems. See our 4-metre dome and greenhouse in our shop. OPEN SATURDAYS.
B. Muldal — J. W. R. Wilson

RED HOT SPECIAL AT $1225
18 ft. cabin cruiser, 1969 electric Evinrude, new full canvas, new windshield, toilet, extras, 4 life jackets, 2 oars, 1 paddle, tool box, 2 mattresses, 2 gas tanks. 385-2252. Can be seen at 909 McNaughton.

SCRIFICE SALE; HAIDA 26 Mark I sloop in excellent cruising condition. New outboard auxiliary motor; three sails; many extras. Terms possible. $8700. 477-4393.

25' BERTRAM HARDTOP, INboard cruiser. Custom finished. Fully equipped. New condition. $19,750. 656-2663.

14' FIBREGLASS
Bore Hull
JENKINS MARINE
479-2244 479-6038 eves.

10' FIBREGLASS BOAT and OARS, suitable for outboard motor. $125. 120 Crease Avenue, 384-7365.

BRITISH SEAGULL OUTBOARDS
SALES — PARTS — SERVICE
VIC. LAWNMOWER HOSPITAL
834 Johnson 386-8338

CROWN 23 SLOOP, EXCELLENT equipment, like new. Reasonably priced. 598-1409.

WANT A BOAT BUILT FOR spring? Reasonable prices. All qualified labour. Phone 656-3660.

9½ H.P. JOHNSON, NEW CONDItion. $425. "Tote-um Pole" boat rack $25. Phone 386-1547.

WANTED: WOOD SAILBOAT, wide beam. Head room, 28'-34'. 658-5527.

CANOE COVE MARINA
Yacht Brokerage
Sidney B.C. 656-3915

75 H.P. MCCULLOUGH OUTboard. Electric with alternator. Rebuilt. $300. 385-5309 after 5 p.m.

2 5-GALLON DAY TANKS, USED once. $30 per pair. 478-2060.

FIBREGLASS SEA SNARK SAILing dinghy. $100. 656-2471.

80 BOATS AND MARINE

SPECIALTY YACHTS

48' Schooner live aboard, diesel power, oil heat, live and cruise in comfort, only $25,000
51' F.G. Spencer c/cockpit as new $75,000
44' Beautiful older sloop $11,950
41' F.G. Ketch equipped, new $45,000
37' F.G. Discovery diesel $33,500
36' Sloop 6 metre exc $ 5,500
35' Yawl older and immaculate $19,500
35' F.G. Spencer, well eqp. $25,000
35' Tri Piver as new $11,950
34' Coronado loaded as new $28,900
34' Columbia 1 yr. old $24,600
32' F.G. Discovery kit $11,500
32' Seafair race eqp. $11,700
31' F.G. Spencer race eqp. $24,500
30' F.G. Rawson diesel and sheet $19,950
29' F.G. Gulf Island exc. $16,500
28' F.G. Taipan diesel $14,950
27' Soling and trailer $ 5,300
27' Catalina sleeps 6, new $ 9,978
26' T-Bird race eqp. $ 4,850
26' Haida new model $10,950
26' Columbia as new $ 9,750
25' Atkins sloop cruising $ 3,950
25' F.G. Stolz custom blt. $ 9,650
25' F.G. Stolz custom blt. $ 9,500
25' F.G. Cal loaded $ 9,650
25' Coronado and dinghy $ 8,950
26' Cub, good boat $ 7,500
22' Cruising sloop $ 4,950
22' Catalina new $ 5,950
20' Cal as new, well eqp. $ 4,950
20' Arrowhead "A real buy" $ 1,950
16' Newporter and trailer, new $ 2,450

PETER LEECH
SPECIALTY YACHT SALES LTD.
985-9356 anytime
1830 Marine Drive, N. Van.

INTERIOR BOAT
FIXTURES
Fir plywood, interior panelling, spruce framing, lights, plumbing, appliances, fridges, hardware in stock at reasonable prices.
S. J. PEDEN LTD.
2855 Quesnel St. 386-3464

Keep your boat dry
with
DAMPP-CHASER or DRI-Z-AIR
They really work!
available at
BOSUN'S LOCKER
580 Johnson 386-1308

WANTED — BOATS — MOTORS
Cash or consignment
5 per cent
All sizes, styles needed
P — E — A — R — S — O — N
"World of Pleasure"
3388 Douglas, 382-2222

HARBOUR MACHINE LTD.
140 h.p. 6-Cyl. HERC hydraulic clutch, guaranteed $900
30 h.p. 4-Cyl. heat exchanger alternator, electric panel, NEW $950
GM diesel, 3-71 ALLISON gear, 3:1, rebuilt.
383-6555 31 Erie St.

36' SEDAN CRUISER, TWIN Chrysler, cruise to 20 knots. Sounders, complete Minto sailing dinghy, radio, fridge, CO2, pressure hot and cold water. Sleeps 6. $23,000. 383-7624.

FIBREGLASS MATERIALS
Resin $6.95 Gallon
Cloth — Acetone, matting
PELAGIC PACIFIC
IND. LTD.
4 Huron St. 386-1811

20' GLASTRON GULFSTREAM Mercruiser 160 H.P. sterndrive, de luxe interior, fully equipped. 1 year old. New price $8000. Will sell at $6000. Phone: 658-8620.

GOOD 6 CYLINDER DIESEL. Volvo Penta M.D. 47, 6 years old, 80 s.h.p., with or without new Capital 3:1 gear box. Open to offers. 479-2495.

CHRYSLER ACE 2½:1 HYDRAUlic reduction gear. Penta Volvo 6 cylinder diesel inboard-outboard. 13½' life boat, damaged. 478-2929.

16' MARINE PLYWOOD BOAT, 2-piece vinyl top complete with trailer. Best cash offer accepted. 385-4566.

30 FT. MONK HEAVY CRUISER, boat house kept, new motor, radio depth sounder, dingy. Excellent condition. Phone 748-9304.

STAINLESS STEEL TUBING FOR pulpits and bow rails. PRODESTO MARINE, 546 Brookleigh Rd., 658-5271.

AL'S BOAT TRAILERS
SAVE from $30 to $50 by ordering now. Pickup later. 214 Dundas, 383-8233.

17' K.C. HARDTOP, 95 HORSEpower Merc. Ezloader trailer. 479-6160.

36' SPORTS FISHERMAN
Good condition and price. 656-3675.

92 SPORTING GOODS

TOP SHOTGUN BUY
New 12 supreme Dble. 3" Beavertail. Reg. $119.95, Special $99.50.
Win. 38-55 $99; 410 3 shot, $39; 12 Browning O-U, $399; Ithica 20 pump, $89; 303 Jungle W. Bayonet, $59; 243 BSA heavy B-10x, $229; 243 Custom, $139; 12 Rem. pump rib, $119; 44 Hawes Percussion, $79; Walther 9 mm P38, $89; 25 Colt, $39; 32 Walther, $79.
Use Our Easy Lay-a-Way
ROBINSON'S
Serving Victoria 42 Yrs
1307 Broad 385-3429

CAPITAL'S SKI CENTRE
—Salomon and Emery bindings
—Swallow glass and Kood skis
—Men's and Ladies' Nordica boots
—Children's ski sets and boots
—Toques, mitts, waxes, poles, goggles
CAPITAL IRON
AND METALS LTD.
1832 Store St. 385-9703

ROYAL OAK SPORTING GOODS
Gloves, toques, mitts
SKIS, SLEDS, TOBOGGANS
800 Hockey sticks from 99c
Royal Oak Shopping Centre

FOR SALE — MEN'S BAUER Black Panther hockey skates, very good condition, size 8, $10. Phone 386-2371.

NEXT NATIONALLY CERTIFIED scuba course starts Jan. 25. Contact Scuba Shop, 632 Fisgard St.

RAY'S SPORTS CENTRE
SKI RENTALS
1692 Douglas 385-6312

WILL PAY CASH FOR OLD guns, rifles, pistols and ammo. Phone 383-6224.

ANTIQUE MATCHLOCK RIFLE. Trade for hunting rifle or sell for $75. Cobble Hill, 743-2152.

"KINGSLAW" GOLF CART AND Atlantic bag, $35. Also 8 ft. dinghy, with oars for $25. 479-6746.

SKIS, 190 CENTIMETRE, $25; boots, size 8, and press, $30; poles, $5. 652-3029.

KNEISSL BLUE STAR SKIIS, 205 cm., Koflach boots, size 9, both hardly used. Best Offers. 656-2314.

WANTED: WET SUIT, SLIM, 6'2". 592-6456.

RIFLES FOR SALE: 44-40 AND 303. Phone 386-1886.

BUY
SELL
TRADE
through
CLASSIFIED
"The major market for many mini items."

93 CAMERAS, SUPPLIES AND PHOTO FINISHING

SIMPSONS-SEARS
"Camera Counter"
HEADQUARTERS
for:
CANON F-1
CANON FTb
CANON E T
MINOLTA SR-T 101
KONICA autoreflex
PENTAX
and
Fine photo finishing
PHONE 388-9111
EXT. 203

WANTED: USED 127 TLR, cheap Leica. 383-5407 evenings.

93 CAMERAS, SUPPLIES AND PHOTO FINISHING

SPECIALS THIS WEEKEND

ROYAL 2x telextenders — automatic for Pentax and other screw mount cameras — with case
Electric Eye Special $13.88

ROBIN super 8, regular 8 and 16 mm splicers
Electric Eye Special $5.88

BAIA dual 8 movie editors — bright screen and easy controls — super 8 or regular 8 with tape splicer included
Electric Eye Special $17.88

GAF Super 8 movie cameras — instant load and easy dial in exposure — wit pistol grip and batteries
Electric Eye Special $29.95

BRAUN FKI motorized super 8 splicer — a real beauty 3 only.
Electric Eye Special $28.88

OLYMPUS 35 SP automatic or manual rangefinder camera with super sharp super fast 1.7 lens — features include average or spot metering — complete with case.
Electric Eye Special $89.95

OLYMPUS 35 RC a very small precision full frame rangefinder camera — fits easily into pocket or purse — buy now at this special price.
Electric Eye Special $89.95

SANKYO CM400 — 4 to 1 zoom — auto or manual exposure power zoom — other features — one only.
Electric Eye Clearance Special $99.95

OLYMPUS Pen EE2 — ½ frame — small and light with automatic exposure and leather case — a great travelling camera never again at this low price anywhere.
Electric Eye Special $39.95

PRAKTICA L — 35 MM SLR — auto thread mount f2.8 50mm lens, shutter speeds from 1 second to one-thousand sec. and "B" — including case — the perfect SLR starter.
Electric Eye Special $58.00

TASCO Beam scale — measures to one tenth of a gram — complete with weights.
Electric Eye Special $18.88

VIVITAR 98 PM movie camera — 8 to 1 power zoom and it's a Macro — focus to extreme close-ups — even on the front element of the lens.
Electric Eye Special $238.88

PIXUR No. 1107 tripods — strong sturdy linhoi type channel legs — adjustable center post, full tilt head — without question the best tripod buy at $19.95 — buy now at this special price before prices go up again.
Electric Eye Special $17.88

CANON F-1 HEADQUARTERS
—see the Canon F-1 system in stock

CANON F-1 1.8 camera	$485.00
CANON F-1 1.4 camera	$525.00
CANON 17 mm f4 distortion free super wide angle lens	$250.00
CANON 28 mm f3.5 wide	$128.00
CANON 35 mm f2 superfast	$150.00
CANON 35 mm f3.5 medium wide	$80.00
CANON 100 mm f2.8 telephoto	$110.00
CANON 135 mm f3.5 telephoto	$96.00
CANON 135 mm f 2.5 telephoto	$140.00
CANON 200 mm f4 telephoto	$150.00
CANON 300 mm f5.6 telephoto	$240.00
CANON 55 mm to 135 mm f3.5 zoom lens	$216.00
CANON 100 mm to 200 mm f5.6 zoom lens	$180.00

These prices on lenses apply only while current stocks last — next shipment will be approximately 10% higher.

NEW Vivitar SLR compartment case model 850 for SLR systems.
Electric Eye Special $18.88

NEW Hanimex 400 mm f6.3 long telephoto lens to fit most SLR cameras — complete with case.
Electric Eye Special $68.88

NEW Hanimex 200 mm f5.5 long telephoto lens to fit most SLR cameras — complete with case.
Electric Eye Special $58.88

WE STOCK Vivitar lenses for Konica, Pentax, Canon, Minolta and other SLR cameras from 20 mm super wide angle to 200 mm and 85-205 mm zoom at the best prices anywhere.

—SHOP and compare — we stock the selection we give the service and we have the prices — shop and compare.

We still have some albums left at half price.

NEW Panagor 135 mm f2.8 automatic telephoto lens for Pentax or other thread mount cameras — complete with case.
Electric Eye Price $52.95

NEW Panagor 200 mm f3.5 automatic telephoto lens for Pentax etc. — with case.
Electric Eye Price $68.00

NEW Royal SR-35 SLR bags — holds camera, lenses and accessories. Electric Eye regular low price is $12.95.
Electric Eye Weekend Special $9.95

NEW Sankyo dualux 1000 dual 8 projector — forward, reverse, still, slow, fast, zoom, auto thread — a very very reliable projector.
Electric Eye Price $109.95

Many, many more new and used specials on this weekend — prices are going up so buy now at these very low prices.

USED BARGAINS — ALL WITH 90 DAY 100% GUARANTEE

USED Opemus III 2¼ and 35 enlarger 75 mm meopta belar lens — adjustable masking and 35 mm mask, etc.
Electric Eye Price $65.00

USED Filters in many sizes from 40.5 mm up to 62 mm — prices starting each at $3.00

USED Kodak M90 super 8 movie projector — auto threading, forward, reverse and still projection, 6 frames per second slow motion, normal 18 FPS and 54 frames per second accelerated motion giving "keystone cops" effect — folds neatly into a handy easy to carry package — an exciting quality machine at used $115.00

USED Mamiya C22 — f2.8 80 mm lens — and Mamiya L grip — a very versatile 2¼ twin lens reflex camera used $150.00

USED Polaroid land camera model 101 — folding rangefinder — polaroids best lens — metal body with tripod mount used $35.00

USED Polaris zoom lens 90 to 190 mm f5.8 present lens to fit Pentax mount used $50.00

USED "Gold Star" coated binoculars 7x35 with case and strap, used $18.00

USED Pentax super takumar 28 mm f3.5 wide angle lens used $65.00

USED Complete set of used Encylopedia of Photography 20 volumes used $45.00

USED Pentax super takumar 200mm f4 telephoto lens with case used $85.00

ELECTRIC EYE
1006 BROAD 386-0333
Mon.-Sat., 9-5:30. Fridays 9-9

WHY WAIT
FOR THOSE
SPECIAL PICTURES?
Victoria Photo Supply offers
ONE-DAY PROCESSING
ON COLOR NEGATIVE FILM
Bring your film to VPS — Complete processing, with BIG jumbo prints
12-exposure roll only $2.99
20-exposure roll just $4.49.
Same speedy service at both stores—
Hillside Shopping Centre, 383-8831
1015 Douglas Street — 385-3458

HILTON
PHOTO SUPPLIES LTD.
Trans-Canada Highway
Chemainus
Vancouver Island's Finest
Photo Supply Centre
Drawer 750 Ph. 246-3311

ARGUS SHOWMASTER SUPER 8 reflex zoom movie camera, $65, and Elmo 8 and super 8 projector, $130. Phone 384-2779.

PENTAX 135 MM, 35 MM lenses and other accessories including case. 382-7554.

96 RANGES, STOVES AND FURNACES

GOOD USED RANGES 22" — $40. 23" Moffat, $50. 40" Estate with grill and barbeque, $50. January sale price on new 30" Admiral range, $197.
BUTLER BROTHERS
1720 Douglas St. 383-6911
(OPPOSITE THE BAY)

HAVE PURCHASED SIMPSONS-Sears Kenmore range. Selling Viking 30" white electric range. Good working order. $100 or best offer. 479-3645.

HAVE PURCHASED SIMPsons-Sears Kenmore range, selling Tappan built-in wall oven and cook top, in good condition. $50 or best offer. 478-5901.

NEW PROPANE TAPPAN counter-top coppertone range. 478-2397.

WANTED: GARBAGE BURNER in good condition. Reasonable. 383-2149.

85,000 B.T.U. FURNACE, $30. 658-8141.

NEARLY NEW 30" VIKING stove, excellent condition. 384-0835.

FOUR-HOLE WOOD AND COAL range, nearly new. Phone 479-3048.

30" MOFFATT GOURMET range with rotisserie. 383-3753.

97 FURNITURE

RESTRICTED
We have added a new carpet department and are restricted in space. We must clear many name brand items to make room.

3-piece bedroom suite with triple dresser, 4-drawer chest and 4-6 radio bed. Includes mirror, Spanish styling and arborite top. Priced to clear at $149.95

X X X X X X X X
Use your Standard Charge or open one here.
X X X X X X X X

Special savings on a regular stock items. A lovely two position recliner with full footrest and high back. Covered in naugahyde and complete with front castors, this is a great buy at only $89.95

X X X X X X X X
Plenty of free parking at the door.
X X X X X X X X

Wall plaques offered at fantastic savings! Locally designed plaques of Roman scenes. Unique for any room. Reg. $49.95. Now only $14.95

X X X X X X X X
Trade-ins of any furniture sort accepted.
X X X X X X X X

3-piece dinette set. Attractive chrome set offers hard-wearing vinyl covered chairs and table with twin drop leaves. Table top is arborite with rubber side bumper. Price now just $34.95

X X X X X X X X
Casual shopping at the Barn — an enjoyable experience.
X X X X X X X X

Full size fire screen 29"x36". Self standing on twin pedistal scroll legs. Attractive gold frame with heavy duty close-weave screen. A Barn-Burning special at just $9.95

X X X X X X X X
Extra friendly service — naturally.
X X X X X X X X

3-3 mattress and box spring by Grange. This Floridian ensemble includes quilted mattress and heavy duty boxspring plus buttoned vinyl headboard. Brackets and legs included. A great buy on a regular stock item. Now just $79.95 complete.

If you have not shopped at the Barn, try it today. Modern stock and great prices all offered with old-time no hustle or hassle policy. At the Barn we care. Turn at our sign on Esquimalt Road.

STANDARD'S
FURNITURE BARN
804 VIEWFIELD RD.
383-5211

1—Oak dining room suite, $750.
2—Mahogany bedroom suite, $500.
3—Mahogany chest, $100.
4—Mahogany tall boy, $100.
5—Chippendale, gold antique style mirror, $100.
6—Walnut William and Mary style bureau desk, $200.
7—Early brass bed, $100.
8—Early Canadian Dressers etc., various prices.
9—Gold Sklar chesterfield suite — pillow back type, $100.
10—Yellow vinyl rocker, $35. Green vinyl settee $50.
Phone 658-8594

PRICE REDUCTION
NOW IN EFFECT
on all new furniture.
TILLICUM FURNITURE
and APPLIANCES
Tillicum at Craigflower
384-1216

KILSHAW'S
AUCTIONEERS
Buy — Sell — Appraise
1115 Fort 384-6441

KNETCHEL SWEDISH WALNUT dressing table, cost $175, sell for $95; single Hollywood bed, Posturepedic mattress, $40, excellent condition, or exchange for good hide-a-bed. 382-5496.

PAY CASH AND SAVE
See Our Ad Under Miscellaneous
PANDORA FURNITURE LTD.
NEW AND USED FURNITURE
1050 PANDORA AVE.
383-6319

FRENCH PROVINCIAL
Furniture 3 rooms, on display, at Park Olympic Heights, 660 Battery St. Must dispose of at a sacrifice. Phone Art Johnston 386-2458 for viewing. Continental Home Supply.

"HELP"
Condominiums almost all sold. Display furniture must go. Offers? Terms? or lay-aways. Call Jim. 386-2450 Eves. 382-6062. Continental Home Supply, 851 Johnson.

20% DISCOUNT
On upholstered furniture cleaned in your home.
Offer good till Jan. 31
Ambassador Home Service 382-5532

NEAR NEW HIDE-A-BED; SHAG rug; china cabinet and hutch; apartment size table and 2 chairs; 9-drawer dresser. All 6 months old. 656-2845.

MOVING
Twin beds, 5 months old, good box springs and mattresses, like new. Phone 652-1704, after 5 p.m. Saturday, after 12 noon Sunday.

MADE IN DENMARK. 5-PIECE modern dinette suite, round table and 2 orange chairs, and 2 black. Asking $100 or best offer. 383-4503 or 479-5691.

LUNDS
AUCTIONEERS
WE BUY AND APPRAISE
926 FORT 386-3308

OLDER 3-PIECE BEDROOM suite, nice condition. Will accept reasonable offer. 479-5964 Sunday only.

ARBORITE TABLE AND 4 chairs, 2 leaves, like new, $50. 592-4026.

FAMILY SIZE OVAL CHROME table and 4 chairs. Good condition. $50. 592-7369

HUB FURNITURE
Buy and sell good used furniture. 715 Johnson 384-6475

LOVELY RED 4-SEATER CHESterfield, 2 floral easy chairs, all as new 479-6561.

WE BUY YOUR FURNITURE, household goods, pictures, tools, etc. Best cash prices. 386-0462.

3-PIECE BEDROOM SUITE, bookcase headboard, blonde finish. 598-2147.

—FOR SALE, SINGLE BED AND mattress, $15. Call after 9 a.m. 385-6237.

2 END TABLES, $10; KITCHEN suite, $30; Good shape. 385-2326 after 4:30 p.m.

KITCHEN CHROME SET, GOOD condition, $25. Phone 383-7231.

BUNK BEDS $50. PHONE 383-0646 after 5 p.m.

98 TV, STEREO, RADIO, SALES AND SERVICE

WANTED: TAPE DECK FOR 1966 Pontiac. 385-3028.

19" PORTABLE ADMIRAL TV. 382-9328.

VIKING 23" COLOR TV. TOP condition. 477-4206.

Winning Contract

By HOWARD and BEE SCHENKEN

BRIDGE QUIZ:

Suppose your partner opens one spade, you respond two hearts and your partner rebids three diamonds. What would you call next with each of the following hands?

1. ♠ Q 10 3 ♡ A 10 9 7 3 ◊ K 6 ♣ 9 5 4
2. ♠ K 8 4 3 ♡ A K 7 4 2 ◊ Q 10 4 ♣ 7
3. ♠ 8 ♡ K J 7 6 2 ◊ J 5 4 ♣ K Q J 6
4. ♠ Q 10 ♡ A K 8 4 2 ◊ J 9 6 3 ♣ 5 2

ANSWERS TO BRIDGE QUIZ

1. Four spades. An important point to notice is that your partner, by bidding a new suit at the level of three has indicated a strong hand. At the very least, he should have 17 points, including a five-card spade suit.

Therefore, although in a sense you have only a minimum-responding hand, you are entitled to take the position that game is certain and a slam not out of the question. Your excellent fit in each of partner's suits is worth the equivalent of several extra points.

The best way to convey the nature of your hand is by jumping to four spades, indicating that you have genuine support for spades and that you are encouraged by your partner's diamond bid. If partner has values beyond those he has already expressed — and provided he has control of the unbid suit, clubs — he may feel able to proceed further.

2. Four notrump. This hand contains opening values and therefore, in view of your partner's strong bidding, it is clear that six spades will be a reasonable proposition if sufficient aces are present. A Blackwood inquiry is the obvious move.

A game became certain as soon as your partner opened the bidding (on the principle that an opening opposite an opening equals game). The fact that partner has now shown appreciable extra values, plus the fact that you have an exceptionally good fit, means that the requirements for slam are surely there.

3. Three notrump. As your partner has indicated more than a minimum opening hand, and you yourself possess almost the equivalent of an opening, it will surely be reasonable to undertake a game contract. At the same time, the evidence suggests a misfit, and therefore it would be unwise to proceed beyond the level of three notrump.

4. Four diamonds. When the opener bids a new suit at the three level, it is safe to assume that his first suit is at least a five-bagger, and in this instance the possibility springs to mind that four spades may be the best contract.

First priority, however, is to indicate four-card support for diamonds. After all, partner may have a slam in mind, in which case you would certainly prefer that the hand be played at diamonds rather than spades.

If you partner bids four spades over four diamonds, you should assume that he intends this as the final contract, and should pass.

(A Bell-McClure Syndicate Feature)

RANGES, STOVES AND FURNACES

USED RANGES 22" — $40. offat, $50. 40" Estate with nd barbeque, $50. January rice on new 30" Admiral $197.
BUTLER BROTHERS ouglas St. 383-6911 (OPPOSITE THE BAY)

PURCHASED SIMPSONS- Kenmore range. Selling Vik- white electric range. Good order. $150 or best offer.

E PURCHASED SIMP- ars Kenmore range, selling built-in wall oven and cook good condition. $50 or best 78-5901.

PROPANE TAPPAN -top coppertone range.

ED; GARBAGE BURNER od condition. Reasonable.

B.T.U. FURNACE, $30.

Y NEW 30" VIKING xcellent condition. 384-0836.

HOLE WOOD AND COAL nearly new. Phone 479-3048.

MOFFATT GOURMET with rotisserie. 383-3753.

FURNITURE

RESTRICTED

e added a new carpet de- it and are restricted in We must clear many name ems to make room.

bedroom suite with triple 4-drawer chest and 4-6 ed. Includes mirror, Span- ing and arborite top. Priced at $149.95

X X X X X X X your Standard Charge pen one here. X X X X X X X

savings on a regular stock A lovely two position re- vith full footrest and high overed in naugahyde and e with front castors, this is buy at only $89.95

X X X X X X X ty of free parking at door. X X X X X X X

aques offered at fantastic Locally designed plaques an scenes. Unique for any eg. $49.95. Now only $14.95

X X X X X X X le-ins of any furniture accepted. X X X X X X X

dinette set. Attractive set offers hard-wearing overed chairs and table n drop leaves. Table top is with rubber side bumper. w just $34.95

X X X X X X X al shopping at the — an enjoyable expe- e. X X X X X X X

fire screen 29"x36". Self on twin pedistal scroll tractive gold frame with uty close-weave screen. A ning special at just $9.95

X X X X X X X friendly service — ally. X X X X X X X

ress and box spring by This Floridian ensemble quilted mattress and uty boxspring plus but- nyl headboard. Brackets included. A great buy on r stock item. Now just mplete.

have not shopped at the y it today. Modern stock it prices all offered with no hustle or hastle policy. arn we care. Turn at our squimalt Road.

STANDARD'S URNITURE BARN VIEWFIELD RD. 383-5211

ining room suite, $750. gany bedroom suite, $500. gany chest, $100. gany fall boy, $100. endale, gold antique style r, $100. William and Mary bureau desk, $200. brass bed, $100. Canadian Dressers etc., s prices. Sklar chesterfield suite — back type, $100. vinyl rocker, $35. vinyl settee $50. Phone 658-8594

ICE REDUCTION
OW IN EFFECT
all new furniture.
ICUM FURNITURE nd APPLIANCES
cum at Craigflower 384-1216

KILSHAW'S UCTIONEERS
Sell — Appraise
rt 384-6441

EL SWEDISH WALNUT table, cost $175, sell for le Hollywood bed, Pos- mattress, $40, excellent or exchange for good . 382-5496.

CASH AND SAVE Ad Under Miscellaneous RA FURNITURE LTD. ND USED FURNITURE PANDORA AVE. 383-6319

ENCH PROVINCIAL 3 rooms, on display at mpic Heights, 660 Battery dispose of at a sacrifice. rt Johnston 386-2458 for Continental Home Supply.

"HELP" iums almost all sold. urniture must go. Offers? or lay-aways. Call Jim, ves. 382-6062, Continental pply, 851 Johnson.

20% DISCOUNT pholstered furniture ned in your home. fer good till Jan. 31 or Home Service 382-5532

EW HIDE-A-BED; SHAG ne cabinet and hutch; size table and 2 chairs; dresser. All 6 months old.

MOVING , 5 months old, good box nd mattresses, like new. -1704, after 5 p.m. Satur- 12 noon Sunday.

N DENMARK. 5-PIECE inette suite, round table nge chairs, and 2 black. 00 or best offer. 383-4503

LUNDS UCTIONEERS UY AND APPRAISE 386-3308

3-PIECE BEDROOM condition. Will accept offer. 479-5964 Sunday

E TABLE AND 6 leaves, like new, $50.

SIZE OVAL CHROME 4 chairs. Good condition. 69

JB FURNITURE. sell good used furniture. 384-6425

RED 4-SEATER CHES- floral easy chairs, all as 61.

YOUR FURNITURE, goods, pictures, tools, cash prices. 386-0462.

E BEDROOM SUITE, headboard, blonde finish.

LE, SINGLE BED AND $15. Call after 9 a.m.

ABLES, $10; KITCHEN Good shape. 385-2326 p.m.

CHROME SET, GOOD $25. Phone 383-7231.

DS $50. PHONE 383-0646

STEREO, RADIO S AND SERVICE

TAPE DECK FOR 1966 5-3026.

TABLE ADMIRAL TV. 382-9328.

3" COLOR TV. TOP 477-4206.

88 TV, STEREO, RADIO SALES AND SERVICE

COLOR TV
Start 1972 in color
Rent or rent to own
$20 MONTHLY AND UP
ZENITH
FLEETWOOD
HITACHI
PANASONIC
PHILCO FORD
Immediate City Wide Delivery
CALL NOW, 385-2435
24 hour phone service
MAIS FURNITURE
1821 COOK

CAV ELECTRONICS LTD.
Shure M-91-E cartridge $25
Garrade Zero 100 turntable complete with base cover and Shure M-93-E cartridge — complete package $170
COMING SOON
Quad FM tuner $220
USED
S.M.E. tone arm (as new) $60
758 Yates 388-6564

RENT OR RENT TO OWN
Rent a 1971 color or black and white TV, Zenith or Electrohome. Lowest prices in town.
CITY CENTRE TV
3970 Shelbourne
University Heights Mall
477-6971 658-8385

"KENT'S No. 1"
in TV Rentals
Color and Black and White
As low as $7 per month
KENT'S LTD.
742 Fort St. 383-7104

FACTORY CLEARANCE
4 only, Sea Breeze record players with built-in auxiliary amplifiers, 4 speakers, teakwood cabinets. Reg. $229.50, to clear $148.88.
QUADRA SERVICENTRE
3514 QUADRA 385-6422

CLEARANCE
25" Dumont console, sliding door model, color TVs, walnut cabinet. Must sacrifice demonstrator models. Reg. $1095 now $450. Warranty. Continental Home Supply, 851 Johnson, 386-2459.

STEREO, SANSUI 48 WATT AMP. Thorens TD 150 turntable. Empire cartridge. Lloyd speakers. Ashivox head phones. 9 months old. Cost $570, asking $400 or reasonable offer. 388-7186 between 6 and 8 p.m.

HAVE PURCHASED SIMPSONS-Sears Silvertone color TV. Have for sale Philips 25" top of the line black and white console TV. Automatic contrast, and tone control, 4 speakers, excellent working order, $150. Call after 6 p.m. 384-0446.

McINTOSH FABULOUS SOUND
For unbelievable realism of musical reproduction see and hear the beautiful new McIntosh M.L. 2 M. speaker systems now on display.
VIDEO SOUND CRAFT
3215 Shelbourne 477-3223

1 ONLY, CUSTOMIZED RCA modern floor model stereos. FM antenna connections plus tape jacks, reg. $304.95, to clear at $248.88.
QUADRA SERVICENTRE
3514 QUADRA 385-6422

ELECTROHOME ENTERTAINMENT centre with 23" TV, 6 speaker stereo with AM-FM stereo radio and record player. Tapering inputs and outputs. Extra speaker jacks. De luxe cabinet with folding doors. $395. 384-1611.

HAVE PURCHASED SIMPSONS-Sears color TV. Have for sale Philips 25" black and white console TV. Illuminated chanel indicator, 3 speakers, excellent working condition. $75. 384-3630.

HAVE PURCHASED SIMPSONS-Sears stereo. Have for sale RCA Victor stereo AM-FM radio-record player. Top of the line series 60. Solid State with Dual turn table. Like new. Asking $250. 386-0887.

HAVE PURCHASED SIMPSONS-Sears Silvertone color TV. Have for sale Viking 23" black and white console TV. Good working condition. Walnut cabinet. $95. 478-1808.

1-8 TRACK TAPE PLAYER WITH AC adapter, 40 tapes plus case. 6 channel light unit, speakers and headphones, original cost $500. Asking $300 or nearest offer. 383-4668.

ONE LEAR JET PORTABLE 8-track stereo tape cartridge player. Take anywhere model. Home, car, truck or boat. Plus 9 cartridges, must be seen, complete $100. Call 386-9577.

TV RENTALS
FROM $7.00 PER MONTH
A reliable rental service
MAIS FURNITURE
1821 Cook St. 385-2435

23" FLEETWOOD, COMBINATION set, contemporary style. Stereo and AM-FM radio. Excellent condition. Asking $300. 383-4704 anytime.

HAVE PURCHASED SIMPSONS-Sears color TV, have for sale 23" Dumont black and white console TV. Walnut cabinet, good working condition. $50. 479-2814.

HEADQUARTERS FOR CITIZEN band radios (C.B.) warehouse sales. Macdonald Furniture Mart, Pandora and Broad, 383-1171.

WILL PURCHASE AN ALTEC 8" cone speaker. Also a stereo tape deck, no amplification necessary. Phone 478-7147.

COLOR TVS ALL MAKES
SALES AND SERVICE
HOUSE OF SERENITY LTD.
382-3021

SALES—SERVICE—TV RENTALS
AUTHORIZED PHILIPS DEALER
ELECTRON
100 W. BURNSIDE RD. 383-5432

GREGG'S TELEVISION AND RADIO SERVICE — 658-5487
Guaranteed repairs
Gov't Certified Technician

CASSETTE TAPE RECORDER, 2 speakers, 15 cassettes with case, headphones. Best offer. Reply Victoria Press, Box 349.

HAVE PURCHASED SIMPSONS-Sears color TV. Wish to sell 21" Fleetwood TV. Twin speakers, mahogany cabinet. $50. 479-1505.

SMALL RCA CONSOLE STEREO, AM-FM radio, with assorted records, $150 or closest cash offer. 386-9570.

C.B. LINEAR TRANSISTOR AND antenna complete. Cost $210, sell $140. Days 385-7141, evenings 478-7633.

WANTED: TURNTABLE, TUNER, tape deck and headphones, of good quality. 383-5824.

RENT A TV
at BUTLER BROTHERS
1720 Douglas — 385-3832

23" ADMIRAL BLACK AND white TV, 3-way combination, excellent condition 478-2651, 388-6008.

21" PHILIPS TV. EXCELLENT condition. New picture tube. $50. 477-6365.

CLAIRTONE AM-FM — TAPE deck — phono, console stereo. Offers. 478-4801.

19" PORTABLE TV, UHF — VHF, excellent condition, with stand. 385-0830.

NEARLY NEW, 2 HITACHI PORtable TVs, 12" and 9", $60 each. 592-4703.

SPANISH WESTINGHOUSE color TV, $500. No. 1203, 647 Michigan between 5-7 p.m.

21" PHILLIPS CONSOLE T.V., like new. 386-9250.

10" TOSHIBA TV, $30. 592-3873.

99 GROCERIES, MEAT AND PRODUCE

FIRBANK FARM
1180 ROYAL OAK
Fresh Vegetables and Eggs
Open Daily 9 a.m. - 5:30 p.m.

APPLES, APPLES, APPLES
Tons of apples and pure apple juice at Saanich Orchards, off Stelly's X Road. Phone 652-2009.

LOCAL HAY AND APPLES FOR sale. 479-3580.

99 GROCERIES, MEAT and PRODUCE

THE WAREHOUSE WHOLESALE Food Distributors, 47 Songhees Rd. First turn left — 100 feet past Johnson St. Bridge, and Oakcrest, 3475 Quadra. Prices effective Mon., Tues., Wed. Open to the public daily, 9 a.m. to 9 p.m. Open Saturday 'til 6 p.m. We reserve the right to limit quantities. Pork Chops, fresh lean, 67c lb.; young Turkey, hind quarter, 35c lb.; fresh ground shoulder beef, 59c lb.; large beef sausage, 39c lb.; Campbell's tomato soup, 2 tins 25c; Mom's margarine, 3 lbs. 67c; Robin Hood deluxe cake mixes, 3 large 18-oz. pkgs. 89c; B.C. Lynn Valley Bing black cherries, 2 tins 45c; Windsor salt, 2-lb. ctn. 15c; Local No. 1 potatoes, 20 lbs. 69c.

HARVEY'S MEATS
2709 QUADRA 383-2031
End cut pork chops 69c lb.
No. 1 wieners 43c lb.
Breaded pork cutlets 75c lb.
Sliced side bacon 59c lb.
Lean boneless corn beef 97c lb.
Sides of beef 74c lb.
Sides of pork 46c lb.

TIME TO FILL UP YOUR freezer now. Red and blue brand sides of beef, 72c lb.; pork loin, 79c lb.; frying chicken, 49c lb. Price including cutting and wrapping and frozen. Super Low Cost Market, 899 Esquimalt Road, 382-8196. Open daily 'til 9.

SHOP AT "THE WAREHOUSE" Wholesale Food Distributors, 47 Songhees Rd., first turn left — 100 ft. past the Johnson St Bridge. Open daily, 9 to 9; Sat 'til 6 p.m.

WHY PAY MORE
Sides of Beef, 69c lb.
Gov't. Inspected
ALBERTA MEAT MARKET
1811 COOK 386-1275

APPLES, MACS, SMALL SPARtons, Delicious, large, 20 pounds or more 8c, small 5c. 1820 Stelly's X Road. 652-1461.

GOLDEN DELICIOUS, 10C LB., 20 lbs. $1.75. 1885 Haldon Road, 652-2181.

WILLIAMS QUALITY MEATS
Hinds Red Brand Beef 89c lb.
795 Fort St. 384-1613

VICTORIA MEAT MARKET
S-T-R-E-T-C-H-E-S your food dollar
625 JOHNSON STREET

FRESH, LARGE, 24-OZ. SLICED bread, 25 loaves for $7.50. 388-4622.

FRESH FREEZER BREAD, 10 loaf lots, delivered. 383-4410 evenings.

100 MISCELLANEOUS FOR SALE

WOODWARD'S
Unpainted Furniture
"Ready to Finish"
—12-DRAWER CHEST $54.00
—9-DRAWER CHEST $45.00
—8-DRAWER CHEST $45.00
—6-DRAWER CHEST $31.00
—5-DRAWER CHEST $26.95
—4-DRAWER CHEST $25.15
—3-DRAWER CHEST $22.45
—3-DRAWER CHEST $20.70
BEDSIDE table $11.65
STUDENT'S desk $24.75
Drop leaf desk $40.00
DOUBLE pedestal desk $42.45
DOUBLE pedestal desk $42.45
BOOKSHELVES $13.45 and $14.85
All pieces constructed of ⅝ inch poplar plywood.
"Handles are included"
ELECTRIC LAWNMOWERS
Floor samples and demos.
G.E., SUNBEAM,
BLACK and DECKER
At CLEARANCE PRICES
779 PANDORA AVE.
386-3322, Local 219

CARPET TREND
HERE GOES
THE OLD STOCK!
These prices are so LOW
They're ridiculous!
Pamper your feet with the deep soft luxuriance of an exquisitely crafted sculptured plush. Choose from blue, off-white, three tones of green and gold. Various qualities . . . some sugg. retail of $15.95. NOW $7.95
Two-tone nylon shags with double jute backing. A contemporary flair in 2 colors! NOW $4.95
Indoor-outdoor complete rubber back. NOW $2.95
Vinyl asbestos tile. NOW 22c sq. ft.
WE STOCK
Hardtwists
Shags
Kitchen Bath Carpets
Cushion Floor
Bathroom Shags
Tile
CARPET TREND
185 Langford St. (Vic. West)
386-7501

8-PIECE WALNUT DINING room suite, $125. Five-piece walnut bedroom suite, nearly new Sealy box spring and mattress, $135; matching Lane cedar chest, $50. Hoover dialamatic, tools, $65. Black metal card table, chair, $12. Fluorescent reading lamp, $8. No. 7 National pressure cooker, $20. Underwood standard typewriter, $50. Tri-ply stainless steel skillet-egg poacher, $10. G.E. Dutch skillet, $15. 6 stacking chairs, $4 each. 479-5303.

BARGAINS IN NEW, USED, Estate antique, real stone and costume jewelry, wrist and pocket or pendant watches, gifts, glass and crystal ware, TV sets, radios, record players, stylish furniture, rugs, drapes, small household appliances, kitchen and household items, plus much more. Morgen Agencies, formerly 895 Esquimalt Rd., now 831 Fort St., 386-3832.

UNCLAIMED—MUST BE SOLD AT BARGAIN PRICES.
Rifles; cameras; Yamaha 180 motorcycle; stereo players; DIAMOND RINGS; drums; radios; GUITARS; amps; etc.
B. J. TRADING CENTRE
OPPOSITE Pet Shop
617 Johnson St. Tel. 383-9512

MATCHING VANITY AND chest, lovely condition, $65. Fireplace screen and tool set, $10. Clean tubular double bed and spring, $15. New 45 gallon oil storage drum and hand pump, $15. Large all-size pipe dies and pipe vice, $35. Household scales, $15. Small oil space heater, $20. 479-4680.

70 LBS., $20; 58 LBS., $17; 54—$16. Babe's Honey, 1696 Lansdowne.

MAN'S HOCKEY SKATES, SIZE 9, almost new. $7.50. 477-5836.

VANITY AND 4-DRAWER CHEST, bird cages and stand. 386-1261.

ATLAS VERTICAL SUMP PUMP with float switch, ¼ h.p. 477-4451.

SIMPLICITY DRYER, GOOD condition, $45. 479-2820.

SHAG OVAL RUG, DARK RED, brand new, 6'x9', 382-5259.

FRIDGE, $45. FOLD DOWN sofa, $15. 479-1835 mornings.

100 MISCELLANEOUS FOR SALE

$ $ $ $ $ $ $ $ $ $ $ $ $ $ $

SPECIAL SAVINGS
from
SPENCER'S
STORES
LTD.

T-SHIRTS, perm. press knit, long sleeves, medium size. Regular $6.95. $4.99

MEN'S BRIEFS or VESTS, cotton Canadian made. .59

BELTS, "Mod style" 2 inches wide, assorted colors. $1.95

GLOVES, white cotton .49

WINDBREAKERS, odd lot, perm. press, values to $11.95. $6.99

TOQUES, wool, wool and rayon, "Acrylic," from $1.25

DUFFLE BAGS, heavy duty Naugahyde, 16 inches long. $3.95

NITE SHIRTS, warm flannelette. $4.95

WORK SHIRTS with tails, cotton flannel. $1.95

UTILITY APRONS, heavy unbleached cotton. .98

MEN'S RAIN HATS, water repellant (subs). $1.49

BIB OVERALLS, painters, sizes 36 to 46. $3.95

SOCKS "Happy Foot" (Irregulars). Sizes 10 to 12. .89

COVERALLS, Canadian made, white or olive, zipper front. $7.95

SHIRTS or DRAWERS, fleecelined. $2.95 each

JACKET, quality shooting style. Value $27.50. Special $18.55

CAPS, Mackinaw type with ear flaps. $2.49

ENGINEER CAPS, Hickory cloth. .89

SKI CAPS, drill work, spruce green .59

SWEATERS, all wool, sleeveless assorted colors. $4.55

GALVANIZED WASH BASIN, for hanging flower baskets. .88

SAFETY GOGGLES, Gov't. surplus. New! Vented. .99

BANNISTER BRUSH, German make. .89

AUTO WASH MITT, dusting, polishing, washing. Regular .89 .49

CLIP BOARDS, metal, standard size, Regular .79. Sale .49

TIE RACK, attractive horse design. Regular $2.49. Sale .99

CREDIT CARD HOLDER. .39

SHAVING BRUSH, pure bristle. .69

SURF CASTING ROD, hollow glass 10 feet long. $5.55

TENT, cotton hikers — size 7 ft. long by 4½ wide, sewn in floor, poles, pegs, rope and stuff bag. Regular $39.95. $26.99

NYLON CHEST WADERS, sizes 7 to 12. $11.49

LOW RUBBER BOOTS, 5 eyelet laced garden boot, sizes 6 to 12. $5.49

PING PONG SETS, 4 paddles, net, clamps, 2 balls. Regular $2.95. $1.99

WORK SHIRTS extra heavy doeskin. $2.98

ALL LEATHER OXFORDS, Clearance! Black or brown, most men's sizes. Regular $10.95 and $12.95. $6.99

LOW RUBBER BOOT, slip-on Wellington style, with heavy duty lug soles, sizes 7 to 12. $2.95

NEW NAVY BOOTS, brand new Gov't. surplus, black all leather boots, sizes 8 and 9½. $9.95

SPENCER'S STORES LTD.
1110 Government St.
"DOWNTOWN"

$ $ $ $ $ $ $ $ $ $ $ $ $ $ $

100 MISCELLANEOUS FOR SALE

SIMPSONS-SEARS
LAWNMOWER AND
OUTBOARD MOTOR
TUNE-UP
and REPAIR SERVICE
Winter Special
HAND Mower Sharpening $5.95
ROTARY mower — tune-up and sharpening $12.95
REEL power mower tune-up and sharpening $17.95
GARDEN SHEARS
Sharpened "FREE" with power mower TUNE-UP
REEL power mower sharpening (only) $9.95
ELECTRIC mower — Checked and sharpened $9.95
All Parts Required Are Extra
Call 388-9111 for FREE PICKUP WINTER STORAGE and SPRING DELIVERY
SIMPSONS-SEARS GUARANTEE
Satisfaction or Money Refunded

THE TRADERS
WAREHOUSE
Electric ranges $9.95 up
Vanity dressers $19.95 up
New 9-drawer chest $64.95
Wringer washer $69.95
Black and white TVs from $39.95
Westinghouse fridge $69.95
Brown 3-piece sectional $49.95
End and coffee tables $9.95 up
Gold rocker $29.95
54" bed complete with mattress $27.95
5-pce. dinette $49.95
2-pce. chesterfield suites from $19.95
IN OUR STORE
1 only Gold tweed 4 seater sofa. Slim arm modern style. Foam seat cushions. Easy terms available. Sofa only $139.95
2 pc Davenport suites. Smart modern style in durable fabric asorted colours. These units convert with ease into a spare sleeping accommodation. Easy terms available, 2 pc suites $149.95
715 FINLAYSON 388-6264

SIMPSONS-SEARS
VINYL ASBESTOS TILE
—12"x12" tile that can be laid on concrete or wood.
—Good for heavy traffic areas.
—Pattern goes right through to the backing. Reg. 22c. SALE PRICE 13c EA.
PHONE 388-9111

MEL'S MEL'S MEL'S MEL'S
BARGAINS AT MEL'S
Apt. size fridge $100.00
Armless davenport $39.50
Natural buffet $22.50
Bookcase $16.50
Walnut vanity desk $12.50
3 ft. x 22½"x17" 6-drawer chest $22.50
MEL'S BARGAINS
823 Pandora Ave. 384-3152
Opposite B.C. Hydro
MEL'S MEL'S MEL'S MEL'S

JANUARY CLEARANCE
Slacks. Cotton polyester, wash and wear. Regular to $20. 1 price $11.88. Sport Shirts. Long sleeved. Up to ½ off. Slim Denims, 3 pair for $10. Many other bargains in men's and ladies departments.
JACK BURGESS LTD.
Men's and Ladies Wear
Oak Bay at Hampshire

DEMOLITION SALE
Used bricks, lumber, toilets, sinks, tubs, doors, windows, panelling ceiling tile, 100 amp breaker box, hot water heating system, copper pipes, stove, fridge, miscellaneous. Apply 1134 Rockland, 8 a.m. - 5 p.m.

JUST ARRIVED!
Men's double knit slacks. Wash and wear fortrel. Plain shades of sand, camel, beige, pumpkin, green, grey, navy, powder, and grape.
JACK BURGESS LTD.
Men's and Ladies Wear
Oak Bay at Hampshire

MOVING TO APARTMENT. CONtents of student's rooms, wardrobe, $5; single beds, $25; dressers, $10; armchairs, $4; hot plates, $4; electric heater, $4; fridges, $25 and $10; carpets, $25; tables. 477-5649.

MOVING TO APARTMENT. Stove, $60; fridge, $60; single beds, $25; electric kettle; kitchen suite; firescreen; washer, $15; skis and boots, children's, $10; many miscellaneous articles. Reasonable. 477-5649.

WALK-IN FREEZER DOORS, palcowool insulation, low temperature freezer units and coils. 10' showcase and butcher equipment. 12x24 cooler. Apply Lake Hill Lockers, 479-3036, nights 479-1765.

ROBINSON'S!
For all your archery tackle
1307 Broad St. 385-3429

POLYETHYLENE SHEETING — for greenhouses, for killing weeds, for water proof coverings, etc. Widths to 4 feet, at Industrial Plastics Ltd., 2105 Douglas.

DINING ROOM TABLE, 4 chairs, kitchen folding step stool, kitchen utensils, pots-pans, small tools, table lamp, bedroom rugs. 388-6500.

DEMOLITION SALE AT 2555 Beacon Avenue, Sidney. Trusses, 30" long, 2x8 and 2x10, heavy planks, beams, shiplap, siding, etc. Good condition. Must go. 656-1660.

ELCO SOLID BRONZE HOT water tank, complete with side arm elements, thermostat and insulation, $40. 658-8029.

MUST SELL 9-PIECE DRUM set. New $350, will take $220 cash. Leave name and phone, call 383-6260.

WESTINGHOUSE AUTOMATIC washer, excellent condition, 7 year old, $55. 479-3325.

DISHES, TOASTER OVEN, small trays, fur hat and coat, luggage. 598-2886.

GIRL'S 10-12 YEAR SIZE BIKE, $12; Westinghouse wringer-washer with pump, $25, 479-1202.

AS NEW LLOYD BABY CARriage, $40; 8 mm movie camera, $10. 592-3873.

BOX SPRING AND MATTRESS, good condition, clean, $35. 658-8222.

BEAUTY SALON EQUIPMENT. Like new. 478-2397.

GENERAL ELECTRIC AUTOmatic washer, $75 383-5233.

OIL COOKING STOVE, $50. NEW pottery kick wheel, $100. 388-7047.

100 MISCELLANEOUS FOR SALE

UNDER THE YELLOW SIGN
USED SELECTION
Davenport $59.95
Easy chairs from $9.95
2-Pce Chester suites from $49.95
Recliner $29.95
Desk-Chest 69" $29.95
White and gold triple dresser and mirror $79.95
2-Pce. daveno suite, like new $169.95
Floor lamp $15.95
Marble top coffee table $59.95
Posturpedic mattress and box spring on legs, 54" $79.95
Floor polisher $19.95
20" Electric fridge $39.95
NEW SELECTION
Hostess chairs $24.95
Hostess armchairs $37.95
Hostess rockers $39.95
Cogswell rockers $39.95
Swivel rockers $62.95
Solid maple coffee table $54.95
Solid maple step table $54.95
Solid maple dough box $56.95
Bookcases from $21.95
2-Pce. chester suites from $159.95
Complete selection of new and used furniture for your inspection.
STANDARD FURNITURE BARGAIN ANNEX
753 VIEW ST.
382-5111

SAVE MONEY on Furniture — Appliances
REAL WAREHOUSE PRICES
ROYAL FURNITURE AND APPLIANCES
"THE BRIGHT RED WAREHOUSE"
733 JOHNSON 388-9021

TWO LARGE DARK RED AND black Spanish swag lamps, 15"x24" new, $13 each. Professional Acme Dressmaking form, was $45, asking $14, like new. Beginners accordion, with case, 15 white key, 10 black, $45 or offers. 477-4813.

HAVE PURCHASED SIMPSONS-Sears Kenmore automatic washer. Selling Kenmore automatic washer with water level control, 3 cycle and lint filter. Needs minor repair to control. $25 or offers. 598-4440.

HAVE PURCHASED SIMPSONS-Sears Kenmore electric dryer. Now selling Inglis de luxe gas dryer, soft heat, air fluff, excellent condition. $125, or best offer. 385-0457.

HAVE PURCHASED SIMPSONS-Sears Kenmore automatic washer, now selling Viking automatic washer, good working order. $30 or best offer. 382-8751.

GARAGE SALE, CHESTS, BEDS, tables, lamps, miscellaneous household effects. Saturday and Sunday. Open House. 930 Towner Park Rd., 656-1262.

HAVE PURCHASED SIMPSONS-Sears Kenmore automatic washer. Selling Viking wringer washer. Like new, $75 or best offer. 642-5500.

HAVE PURCHASED SIMPSONS-Sears Kenmore dishwasher. Now selling Viking portable dishwasher. Good working order. $50 or best offer. 479-7027.

HAVE PURCHASED SIMPSONS-Sears Coldspot fridge. Now selling Gibson manual defrost with cross-top freezer. $30 or best offer. 478-3169.

OFFERS: 60-GALLON OIL TANK with 7-ft. stand; 40-ft. copper tubing; 2 space heaters; 1962 Olds; 23" color TV. Phone 382-7006, after 5:30 p.m. and weekend.

OUR USED JUNK IS BEST and Cheapest
ISLAND FURNITURE MART
(formerly Len's)
7115 West Saanich Rd. 652-2849
Open Sunday Afternoons

ZOEL MINI-GREENHOUSES, metal planters and window boxes. Soil Screens, plant markers, metal seed flats, roof flashing made to order. Zoel Enterprises Ltd. 382-5321 anytime.

TV ANTENNA COMPLETE WITH rotor and mast, etc., $80; child's spring rocking horse, $15; child's plastic tractor, $5; Lloyd stroller, $10; birdcage and stand, $10. 479-3257.

IDEAL FOR RUMPUS ROOM, 4½x9 Boston pool table, complete, slate top, approximately 90 years old. Mahogany. A-1 condition. 478-6231.

50 CHINA BASINS AND TOILETS, like new. 1 air-cooled gasoline engine, 7 H.P. electric start with marine clutch. 385-9791, business hours.

15 CU. FT. CHEST FREEZER, $125; wooden dinette suite, $55; Dimplex heater, $30; Thistle carpet sweeper, as new, $8; 4 wooden bar stools, $20. 479-8069.

CUSTOM MADE RESIDENT awnings, 10 per cent discount for winter orders.
VICTORIA TENT and AWNING
831 Fisgard St. 382-5215

PICKUP-BOX, ARMY JEEP trailer, John Deere snow plows and throwers, chain saws.
VICTORIA JEEP
Hillside at Rock Bay

CORNER DESK, $12; CORNER bookshelf, $8; kidney dressing table, $8; bridesmaids' dresses with hats, pastel green and yellow, $10 each, size 10-11. 383-2977.

ATTENTION BRIDES
Have you heard the good news — you can have a soft icing for your wedding cake. 479-2424.

SORRY BUT DUE TO UNFORseen difficulties we cannot open until February 1st. Wightman's Bakery, Quadra Street.

GENDRON POOL TABLE, truck tires 700x15, 6 ply, wringer washer, $35. Dimplex heater, $35. 479-7688.

EMPIRE STYLE WEDDING gown; floor length veil and tiara, size 9, $60. Cindy ash blonde, shag wig, $10. 385-2519.

MADE-TO-MEASURE WOOL worsted suits, $87.50; slacks, $17.95; skirts, $14.95. Henry's Tailors. 2012 Oak Bay Ave., 598-3913.

HAVE PURCHASED SIMPSONS-Sears Coldspot fridge. Selling G.E. Hot Point, in good working order. $35 or best offer. 598-3462.

THOR POWER TROWEL, WHITmon power buggy. Bostich T-nailer with compressor, 9 glue lam. beams. 385-5293, after 6 weekdays.

FROST FREE COPPERTONE fridge, $225. 1949 ¾ ton Chev. $250. Good condition. 479-3209.

INGLIS WRINGER WASHER, good condition, $50. Phone 592-6520.

WORLD BOOK ENCYCLOPEDIA, Childcraft Sylco Teacher, dictionary, atlas, bookcase. 383-5771.

CHAIN LINK FENCING, FREE estimates, D.D.P. Enterprise, 385-1512.

SWAN BABY BUGGY; BASsinette; jolly jumper; playtex nurser. 383-8079.

METAL LATHE, OLD MODEL, 12" swing, 40" bed. $395. 478-4465.

21" R.C.A. TV CONSOLE, EXcellent condition. 384-1594.

KING SIZE BED, (SEALY) $175, or near offer. 642-5988.

CHROME HIGH CHAIR, LIKE new, $10. 477-8754.

FISH TANK AND EQUIPMENT; tent. 598-3247.

BABY CARRIAGE, BRAND NEW, converts to stroller. 384-3147.

LARGE WARDROBE TRUNK, perfect condition, $80. 592-2827.

¾ BED, $15; RECLINER, $20 small repair required. 386-9947.

100 MISCELLANEOUS FOR SALE

SCARCE ITEMS
Corner china cabinet, $149.00; nest of walnut tables, $39.00; Duncan Phyfe coffee table, $39.00; drop front desk, $79.00; oak washstand, refinished, $95.00; Dimplex heater, $39.00; artificial coal fire, $29.00; secretaire desk, $249.00; mahogany hy-boy dresser, $69.00; bunk beds, $89.00; love seat, $65.00; oak wardrobes, $89.00 and $95.00; Viking 2-door coppertone fridge, $199.00; 2-pc. chesterfield with tapestry cover, $89.00; small oak buffet, $69.00; Speed Queen washer and dryer, $399.00; cedar chest, $59.00; fern stand, $24.50; 3-pc. dinette suites $27.50 to $32.50; music cabinet, $34.50; Simplicity washer spin dry, $139.00; maple buffet, $69.00; mahogany console table and 4 chairs, $219.00. And many more items priced to sell.
PANDORA FURNITURE
NEW AND USED FURNITURE
1050 Pandora Ave.
383-6319

EATON'S
WAREHOUSE SALES
749 VIEW STREET
ALL ONE-OF-A-KIND ITEMS ARE SUBJECT TO PRIOR SALE. NEW, UNFINISHED FURNITURE — THRIFTY WAY TO FURNISH YOUR HOME
3-DRAWER CHEST, each 14.95
4-DRAWER CHEST, each 21.95
5-DRAWER CHEST, each 24.95
6-DRAWER CHEST, each 29.95
9-DRAWER CHEST, each 36.95
1-DRAWER NIGHT TABLE, each 9.95
2-DRAWER NIGHT TABLE, each 11.95
7-DRAWER CHEST, each 29.95
SINGLE PEDESTAL DESK, each 21.95
BOOKCASE, 1 only 24.00
Shop Daily 9:00 a.m. to 5:30 p.m.
Thurs. and Fri. Shop 'til 9:00 p.m.

6 ONLY
13 cu. ft. Moffat de luxe refrigerators left. 28" wide, left and right hand doors.
Mfg. Sugg. List $279.95
TO CLEAR $198.00
C. TAYLER LTD.
707 Johnson St.
Sales 383-3281 Service 383-2324

PARTS! PARTS! PARTS!
For your washers, dryers, ranges, fridges, freezers and dishwashers. Genuine parts for Admiral, Beatty, Easy, Maytag, Moffat, Norge, Nutone, etc.
McDONALD APPLIANCE SERVICE LTD., 386-2488
Prompt mail order service. Largest stock on the Island. Try us first at 483 Burnside Rd.

FORCED TO MOVE
MUST SELL
7 WEEKS OLD
Roy 30" electric range, white, and matching Roy 17 cu. ft. fridge 2-door, frost free, with butter conditioner, $400 for both or will sell seperately. Contact Art Johnston at Continental Home Supply, 386-2458.

MINIBIKES
Complete units from $139.50 MINI-BIKE KITS in box, complete except motor from $77.77. Wheels, tires, sprockets, clutches, cables, torque converters, etc., etc.
New TECUMSEH 4 h.p. engines Special $89.95
BRIGGS-STRATTON Engines from $94.65
VIC. LAWNMOWER HOSPITAL
834 Johnson 386-8338

STUDIO
KNITTING MACHINES
Automatic Pattern Knitting
Free Instructions
YARN BARN
849 Fort and K-Mart Mall
385-9841 477-8531

DAVE TAYLOR DECORATING
579 GORGE E. CENTRE 384-1914
Largest variety of
— WALL COVERINGS —
also
VINYL FLOOR COVERINGS
remnants ½ price

CHAIN SAWS
McCulloch Lombart
2 USED McCULLOCH CHAIN SAWS
$79 and $125
Sales, Parts, Repairs
VIC. LAWNMOWER HOSPITAL
834 Johnson 386-8338

USED SEWING MACHINES
3 only Singer featherweight portables $65 - $69. Singer console electric $39.00, Kenmore zig zag portable with built-in button holer $69. Many more to choose from. All 1 year guarantee. Terms $7 monthly. Sawyer Sewing Centre, 840 Fort, 388-6228.

PEOPLE'S TRADING POST
2510 Trans-Canada Highway
Open Sunday 1-6 p.m.
478-3933
"THE POST WITH THE MOST"

STIHL CHAIN SAW $85; WRIGHT reciprocating saw $50; pair ski boots, size 9½, new condition, $20; Boy's 3-speed bike, $29; 1-3 h.p. sump pump, $45; Fairbanks Morse shallow well pump, $47.50; 32" shower stall complete, new $42.50. Apply 759 Goldstream Ave.

BE PREPARED FOR SPRING, let me put your lawnmower into shape for that first cutting and see my reasonable prices for yourself. Any other small engine repaired. Why don't you try me? For free pickup and delivery, call 479-3268.

IDEAL SPEED QUEEN WASHER spin dryer for apartment or elderly couple, excellent condition. Sunbeam hair curler; man's sport coat and coveralls never used; woman's clothing, bird cage and stuffed toys. 382-1572.

TYPE 'N' WRITE SHOP
744 Johnson St.
Typewriters and adding machines, sales and rentals. Home and office stationery, gifts. Inquire about our rent to purchase plan on typewriters and adders. Phone 385-3112 and 385-0276.

SPRING IS COMING!
Let us service your lawn and garden equipment NOW! Free pickup and delivery, special rates til Feb. 15. Call us now!
VIC. LAWNMOWER HOSPITAL
834 Johnson 386-8338

RUGS LOOK "NEW." IT'S SO easy with RUG-MATE stain removing rug shampoo. Rent electric shampooer for $1.00, plus materials. Clark and Pattison, 760 Bay St. See our ad under Painters for other supplies.

TEEN GIRLS CLOTHING AND shoes, some brand new; strollers; small animal cage; cuddle seat; lady's shaver. Reasonable. Evenings, 477-6717.

ROYAL SAFARI PORTABLE typewriter, dining room table, 4 chairs, kitchen folding step stool, kitchen utensils, pots-pans, small tools. 388-6500.

CHINESE HOOK RUG; LOVELY centre medallion with matching border. Beige, 9x12. 384-4560, after 10 a.m.

PONY SADDLE AND POWERFUL chain saw engines. Suited for go carts or mini bikes. Days, 478-1123. 478-6048 after 6 p.m.

USED FILE CABINETS, 4-drawer letter. Used chairs, tables and desks. B and D Office Interiors. 388-6112.

OUTDOOR INCINERATOR barrels, $4.50. Free delivery. 383-1326.

AUTOMATIC WASHER, $25; baby buggy, as new, $35; car seat, $5; high chair, $5. 658-8141.

11 CU. FT. UPRIGHT DEEP freeze, $85. 90-day guarantee 384-7813. All Temp.

OIL SPACE HEATER, 65 GAL. tank and stand. Tank full of oil. Complete $55. 386-7010.

4-PIECE LEOPARD SOFA; drapes, covers 35' of wall. Dinette suite, tables. 477-2321.

TYPEWRITER, SINGLE laundry tubs, double bed, girl's 10-12 pile coat. 658-5417.

STORM WINDOWS—CONTINUOUS gutters. B.C. Aluminum 479-3232.

The Daily Crossword Puzzle

By R. A. Power

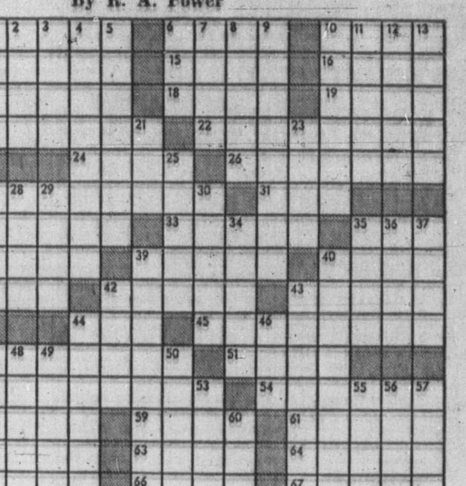

ACROSS
1 Silly mistake
6 Laboratory chemical
10 Farm animals
14 — Ryan: Granny in "The Beverly Hillbillies"
15 Contrived
16 In the case of: 2 words
17 Represent on the stage
18 Turkish flag
19 Store in a neat, compact way
20 Leave business life
22 Able to compensate automatically for a mechanical defect
24 Utter something printed
26 One taking daily normal rest
27 Go wrong
31 Naval insignia: Abbr.
32 Fully developed
33 Clears
35 Piece of jazz music
38 Part taken by a person
39 Carried
40 Celebration
41 Light pliant leather
42 Contended
43 Of an armed force
44 Excessive drinker
45 Most harsh
47 Final results
51 Twosome
52 Took back
54 Wickerwork baskets
58 Unit of mass and weight
59 City in Oklahoma
61 Result
62 Unbleached
63 Wife of a raja
64 Dried plant leaves used as a cathartic
65 Understands
66 Cause to desist
67 Pay for another's food

DOWN
1 Litter
2 Department of France
3 In clean condition
4 Surround
5 Act of going backward
6 American Medical Association: Abbr.
7 Young animal
8 Opinions
9 Half moon
10 Expresses contempt
11 Available for immediate use: 2 words
12 Composer Ferde —
13 Conduit for carrying off rainwater
21 Unit of corn
23 Lack of: Suffix
25 Sag dejectedly
27 — nostrum: Our sea
28 Object of passionate devotion
29 Be sullenly withdrawn
30 Flemish town
34 Concluded
35 Extravagantly enthusiastic opinion: Informal
36 Sorrowful word
37 Ontario community
39 Certain food packagers
40 Outdoor worker
42 Uncordial
43 Closest in time
44 Private detective: Slang
46 Man of the cloth: Abbr.
47 Presents a forceful claim
48 Gaspe Peninsula's — Rock
49 Terrify
50 French upper House
53 Dean Martin's nickname
55 Anglo-Saxon laborer
56 Roman goddess
57 Place where something is based
60 Swim

Yesterday's Puzzle Solved

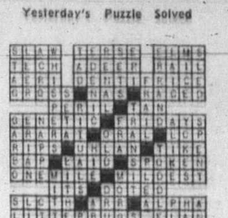

100 MISCELLANEOUS FOR SALE

"FREIGHT DAMAGE"
on carload shipment of REFRIGERATORS means BIG, BIG savings Harvest gold, avocado and white. HURRY now and take advantage of these terrific buys. All BRAND NEW — full factory warranty and service.
Used TVs from $29.95
Fleetwood Hi-Fi stereo radio TV combination. New picture tube. 1 year warranty $259
Fleetwood radio, automatic record player, TV combination $199
1 only Admiral 23" color TV, with wood cabinet, modern styling. A great buy. $349.95
30" automatic electric ranges. Good working condition, priced from $89.95
Refrigerators 6 cu. ft., McClary $29.95
MAIS FURNITURE
1821 Cook St.
385-2435

JANUARY
"MARK-DOWN"
SALE
Men's suits, 36-50, large selection at $49.50
Raincoats, 36-46 $28.57
Sport coats from $27.62
Suits, pure wool worsteds at $58.10
Dress slacks (dark shades only) from $9.99
Suits, top quality Laurentide and Firth at $78.57
Blazers from $27.62
Sweaters ⅓ and ½ off
Plus many other unlisted savings
ACT NOW—While the selection is at its best
LES PALMER LTD.
714 View 382-2825

X X X X X X X X X X X X
EATON'S
WAREHOUSE
STORE
749 VIEW ST.
Remember You Can Budget Charge Through Our Customer's Accounts Office, 3rd. Floor
X X X X X X X X X X X X

'59 HILLMAN, '66 SILVERTONE TV, 23", and Inglis automatic washer, working order. What offers? 478-6228.

FOR SPRING CLEANING AND daily carpet care trust the "LITTLE HOKY" carpet sweeper. $19.95. 382-0048.

8'2"X5'2" HANDMADE PERSIAN rug in Kerman tradition. Enquiries, 384-2219 after 7.

COIN AND STAMP STORE CLOSing, all stock clearing at low, low prices. 1320 Blanshard Street.

30" bathroom vanity cabinet, $35; kitchen and bathroom cabinets. 598-1892.

WRINGER WASHER, PUMP AND timer, good condition, $45. Large crib, no mattress, $8. 479-6814.

300-AMP DIESEL WELDER. Deighton Service Station, 752 Caledonia Ave.

145 TRISTAND PIPE VISE; $65 stocks and dies, 1"-2"; ½"-2" pipe cutters and reamer. 479-3426.

10X12 GOLD TAJ MAHAL CARpet, cleaned. 383-5585.

SKI RACK FOR CAR ROOF TOP, $8. Two doll buggies. 478-1171.

40-GALLON COPPER ELECTRIC hot water tank. 477-3915.

MOFFAT FRIDGE, AND STOVE excellent condition. $350. 383-5233.

NEARLY NEW FREEZER $150. 20 cu. ft. 477-2593.

2 TABLE LAMPS; 6X12 RUG. 384-4124.

SEWING MACHINE, REVERSE sew, $32; TV stand, $16. 479-1791.

100 MISCELLANEOUS FOR SALE

SAVE — SAVE — SAVE
CONTINENTAL HOME SUPPLY
have now opened a Contract Department featuring:
BURLINGTON
HARDING
SHNIER
CARPETS
Wall-to-Wall
For Your New Home or Old
under the supervision of Mr. Art Johnston
"BY APPOINTMENT ONLY" — 386-2459

SAFES
new and reconditioned
BURGLAR and FIREPROOF
PRICE'S SAFE AND KEY SHOP
847 Fort St. 384-6221

UPHOLSTERY REMNANTS
Assorted yardage, fabrics and vinyls. Drastically reduced prices to clear.
GREGG MANUFACTURERS
of fine upholstered furniture.
401 David at Turner 388-7365

BLACK AND WHITE TV CONsole model, working, $10; umbrella clothes line, as new, $6; baby bath and cuddle seat as new, $1 each. Playtex nurser set, $2; head and food board, double, new, $5; classical style guitar, $20. 382-2479.

NEAR NEW WEBSTER PORTable typewriter, $30; Innsbruck skis, Aspen bindings; Dolomite boots, size 10, $40. Also tennis and badminton racquets. Golf irons and ¾ size violin. 592-6188 after 5 p.m.

CANVAS SALES. GET THOSE tents, awnings, lawn swings, etc., repaired now to avoid the spring rush — Jeune Brothers of Victoria, 570 Johnson Street. Call Bob Massey for free estimates. 385-7751.

A.B.C. ELECTRIC — 382-7221
New and rebuilt appliances. Vacuum cleaners, polishers, etc. One-year warranty. Good selection. Reasonable prices. 821 Fort.

VIKING REFRIGERATOR, 14 CU. ft. and freezer. General Electric wall oven and top element. 1 oak dining room suite, table buffet and 6 chairs. 479-4957.

MUST SELL ELECTRIC STOVE, good condition, $50; wringer-washer, $50; floor polisher, $12. Phone 383-3540, 383-6990.

SINGLE BED, GOOD MATTRESS, camp stove, deep fryer, frying pan, waffle iron, linoleum, etc., etc. 385-4071.

MAHOGANY DUNCAN PHYFE dining room table, 5 chairs and 1 armchair. $325 or best offer. 386-1598.

HOUSEHOLD FURNITURE, chesterfield, coffee table, rugs, chest of drawers, chairs, beds, mirror, desk. 383-0274.

1 SINGLE STAINLESS STEEL sink, wall fawcett and trap, $20. One large enamel sink with wall fawcett, $10. 478-4124.

MATCHING COLORED APARTment-size stove and fridge. Excellent condition, $160 the pair. 592-9679.

NEW 12X17 GREEN CARPET and underlay, new recliner chair, clean bedroom suite, other articles. 385-1187.

6 H.P. ROTOTILLER WITH gear shift, used very little. 2 house jacks, $7 each. Solid brass old cash register. 384-4972.

MAYTAG AUTOMATIC DRYER, $65; Speed Queen wringer washer, $35. '56 Hillman, Greenhouse glass. 477-4842.

6-DRAWER 6' CHEST OF DRAWers, $30. 3'x2' plate glass mirror, $10. Black and white Fleetwood TV, good condition, $45. 384-5928.

ALF BECKER AND SONS
SAW SHARPENING AND SKATE SHARPENING
2981 Tillicum 384-5414

MILLS PAINT SALES
3172 DOUGLAS
383-8412

BOAT STEERING WHEEL, cables and pulleys; 3-1 boat trailer winch; telephone gossip bench. 384-6201.

25% OFF TRICHEM LIQUID EMbroidery. 1971 overstock. 1972 catalogue free with order. Doreen Rosenthal, 652-2514.

IN EXCELLENT CONDITION, 3-piece blonde oak bedroom suite with radio headboard, 54" width. $165. Floor polisher $10. 592-0173.

TV, GOOD, $20. POWER LAWNmower, $20. Coleman camp stove, $10. 478-2442.

ZENITH AUTOMATIC DRYER. Good working order, $30. Parts for '58 Cadillac. 1846 Kings Rd.

SURPLUS COLOR — ORGAN parts, S.C.R.'s, transistors, etc. 382-7909.

PRE HUNG DOORS, ALL SIZES. bi-folds, special prices. Phone any time. 386-0286

GE RANGE, 40", VERY GOOD condition, $35. GE dryer, with new element, phone 656-2314.

SINGER SEWING MACHINE complete with cabinet. Reasonable 382-6188.

VIKING FRIDGE, APARTMENT sized, good condition, $75. 385-026

103 MISCELLANEOUS WANTED

HOUSEHOLD EFFECTS WANTED
By the houseful or individual piece. Phone for our evaluation before you trade or sell your belongings.
ALADDIN'S COTTAGE LTD.
478-6042
THANK YOU

ENGLISH COIN COLLECTOR IN Victoria, January 22nd-28th, offers top prices for English and German gold, silver, and copper coins. Exceptional prices for hoards, collections, accumulations, and single items. Gold and silver coins, medals, decorations and awards of all countries wanted. Please phone 479-7559 anytime.

MONEY IN A HURRY
CASH LOANS on tools, guns, musical instruments, cameras. We BUY also WEAPONS, INSTRUMENTS, etc., for READY CASH.
B-J TRADING CENTRE
OPPOSITE Pet Shop
617 Johnson St. Tel. 383-9512

GUNS — GUNS — GUNS
Instant Cash at ROBINSON'S
1307 Broad 385-3429

SIDNEY BARGAIN HOUSE
We pay top prices for goods of all descriptions, from a handful to a house full. Furniture, tools, appliances, glassware, dishes, etc. Our specialty is antiques. 2372 Beacon Ave., Sidney, 656-3621.

THE SALVATION ARMY
Needs your re-useable clothing, furniture and household goods. "Help us to help others". Family Thrift Stores, Victoria, Sidney and Langford. For pickup 386-3295.

FAMILY TRADING LTD.
Cash for furniture, tools, appliances, guns, etc.
731 Goldstream 478-5631
Mon. - Fri. 9 a.m. - 6 p.m.
Sun. 1-5 p.m.

KILSHAW'S AUCTIONEERS
Buy — Sell — Appraise
1115 Fort 384-6441

NEED CASH?
Cash paid for good tools, cameras, all types of musical instruments. What have you? Island Trading. NOW AT 630 JOHNSON ST., just down from Douglas.

LUNDS AUCTIONEERS
APPRAISE AND BUY FOR CASH
926 FORT 386-3308

ABEL TRADING
388-6541
We buy scrap metal and bottles. Open 9-5 Mon.-Sat.

SQUARE DEAL BUYS
Beer Bottles—25c Doz.
Copper, brass, radiators
383-1221 1126 Hillside 383-1601

WANTED: OLD PANELLED front door. Solid oak, mahogany, walnut or what have you. 3'x6'6". Phone 479-7734.

WE BUY YOUR FURNITURE, household goods, pictures, tools, etc. Best cash prices. 386-0462.

PRIVATE
Pottery crocks and pottery bottles, drum carder. 478-5003.

GOOD BOOKS ALWAYS BOUGHT
HAUNTED BOOKSHOP
845 Fort 382-1427

WANTED: REASONABLY priced furniture, rugs, desks, chest of drawers, etc. 382-7506.

SPOT CASH
For good furniture-appliances
ROYAL FURNITURE 388-9021

CASH FOR COMICS; MAGAzines, paperback. 385-3670 mornings.

WANTED; TURNTABLE, TUNER, tape deck and headphones, of good quality. 383-5824.

WANTED, GIRL GUIDE UNIform, size 10, must be in very good condition. Phone 382-9552.

ANYONE KIND ENOUGH TO DOnate household effects or furniture. Please phone 384-6774, will pickup.

ELECTRIC TYPEWRITER, GILmour Pottery, Island Handicraft house. Phone 385-8113, 478-6742.

NON-WORKING OR UNWANTED TV's. Will haul away free. 386-0710.

WANTED: USED ENGLISH style pram, anything considered. 384-1470.

WANTED; TV ANTENNA AND rotor. 384-4952 or 479-8138.

WANTED: OLD CLAY BRICKS, 100 or more. 479-7734.

FRIDGES, FREEZERS BOUGHT. 384-7813. All-Temp.

WANTED; SCUBA REGULATOR 384-2886.

WANTED: SKIING EQUIPMENT 479-1017

WANTED — USED UNDERLAY 200 sq. ft., cash, 388-5776.

SPANISH OR MEDITERRANEAN style dining room suite. 479-7324.

WANTED: POOL TABLE, REAsonable. 592-9678.

WANTED: TV ANTENNA. 388-4622 days, 478-1009 evenings.

HOBBYIST WANTING ¼" SHANK router, bits, etc. 386-1063.

109 MISCELLANEOUS TO RENT

RENT TO OWN
NEW SEWING MACHINES
Domestic and Industrial
SAWYER SEWING CENTRES
840 Fort St. 388-6228

11 SWAPS

6 H.P. ROTOTILLER WITH gear shift. Solid brass antique cash register, sell or swap for? 384-4972.

'67 ACADIAN CANSO, 327, 4-speed. Trade for late model import or ? 478-2440.

115 SWAPS

17½-FT. CELLO-FINISHED Brandlmayr cabin cruiser. Full canvass cover from flying bridge. Anchor, fire extinguisher, paddles, life jackets, built-in gas tank, 55 H.P. and 5½ H.P. outboards. Heavy duty Tandem trailer (New.) Swap for aluminum boat and motor and cash. 658-5318.

DUNCYCLE, 8 M.M. CAMERA, projector and light, electric adding machine, oak wine barrel, walkie talkies; valued at $600. Will take table saw, 8 track car stereo or what have you as part payment or will sell. 383-6665.

NEW 12' ALUMINUM BOAT. OR will trade for good grade American or English pre-war double-barrel hammerless shotgun. 743-5554, Cobble Hill.

19' TRAVEL TRAILER, TOILET, shower, furnace. Wall-to-wall carpets, for 1-ton truck or over. Phone after 6. 478-3771.

SWAP 15' GLASSCRAFT, 33 H.P. Johnson, Road Runner trailer, value $2,300, plus cash for building lot or low priced property. 385-3028.

'67 PLYMOUTH SEDAN, 6 AUTOmatic, 52,000 miles, tested, valued at $975 and cash for ¾-ton pickup. 479-4723.

'64 PARISIENNE CONVERTIBLE will swap for pickup. 382-0161, 385-2102 after 6.

COLOUR T.V. VALUED $350. Sell or swap. 592-6215.

117 ANTIQUES

COLLECTOR'S ITEMS
1. Jacobean oak hall table $200
2. Jacobean chest of drawers $500
3. Early 18th century oak grandfather clock $300
4. Elizabethan oak chairs $350. the pair
5. Antique oak bench $75
6. Antique Boston rocker $200
7. Early Canadiana pieces
8. Antique velvet rocker $135.
CALL 658-8594

BRANDON'S
731 Fort St.
Will buy for cash
or take on consignment
antique furniture, object of art, paintings or antique jewellery. Call 385-0623.

KILSHAW'S
Buy for Cash
Appraise for all purposes
1115 Fort 384-644

ANTIQUE AUCTION
Consign now for this sale on February 8.
LUNDS AUCTIONEERS
926 Fort St. 386-3308

BRUNSWICK WIND-UP GRAMAphone, $300 or offers. Also 78 RPM records. Older oval mirror, $40. 592-4162, 9 a.m. to 4 p.m. only.

CASH FOR ANTIQUES AND OLD things. Bygones, 1034 Fort. 383-8025

POT BELLY HEATER
478-6267

3 BEAUTIFUL GRANDFATHER clocks. Very reasonable. 382-7118.

SOLID BRASS ANTIQUE CASH register. 384-4972.

120 GARDEN SUPPLIES

Fertilizer

OLD COW MANURE, 7 YARDS, $27; 4 yards $18; bag $1. Also top soil. 385-4356.

FREE MANURE, OAKS POULTRY Farm 880 Downey, Sidney 656-2485.

SIDNEY DUCK FARM, 656-4412. Duck manure, 60c bag, delivered.

Garden Needs

GARDENERS:
NOW IS PRUNING TIME
We have a tremendous selection of hand-pruners of different makes. Also long handle tree loppers up to 10 feet long, and try our new aluminum handle telescopic-snapcut pruner with adjustable pruning saw. Come and see for yourself at BUCKERFIELDS, 506 Pandora Ave., 384-7181.

ORIGIN DESIGN ASSOC LTD.
660 Discovery 384-7752
GREENHOUSES
Fiberglass domes — ideal diffused light — strong, simple and durable construction. Available in 13, 19 and 26-foot diameters, from $475.
OPEN SATURDAYS

Plowing, Rotovating and Cultivating

COOPER'S TRACTOR SERVICE
Gardens, yards tractor, rotovated, plowed, cultivated and levelled. Mowing. 382-9316.

CENTRAL SAANICH TRACTOR
Rotovate, plow, cult., level, etc. Loader and post holes, 652-3306.

C. STARCK, ROTOVATING, brush and grass cut, post holes, etc., loading and hauling. 479-3157.

DON'S TRACTOR SERVICE
Rotovate, plow, cultivate, mow, loader and truck, blade. 477-3913

Top Soil, Rocks and Fill

REALLY GOOD TOP SOIL. CONTACT LAYRITZ NURSERIES, 384-6943

FREE FILL, DELIVERY charge only. Top soil, gravel supplies. Excavating. 479-5719, 479-1582.

CLEAN CLAY FILL
30,000 yds. Hauling charge only. O.K. Trucking Co. Ltd. 386-3414.

BLACK CLEAN LOAM SOIL, 7 yds. $29; bag $1.25. 385-4356.

125 PETS AND SUPPLIES

PUSSY CATS
AND PUPPY DOGS
We have home-like boarding facilities for dogs and cats of all sizes. We have puppies and kittens for sale to good homes, and we also have families wanting kittens and puppies.

Q KENNELS
(formerly Quandella Kennels)
478-2397

WISEHAVEN KENNELS REG'D. Shelties and Yorkies. Mr. and Mrs. G. E. Godwin, 640 Garden City Rd., Richmond, B.C. 112-278-5352. Two lovely 7-8 month old bitches and one gorgeous 8-month-old male. Male is exceptional quality but ½" oversize. Young pup both Shelties and Yorkies also available soon. Shelties $75 up, Yorkies $150 up.

POODLES CLIPPED FREE pick-up. Toy apricot poodles for sale. 478-3653.

MINIATURE POODLES, 6 weeks old, male and females. Registration pending. $100. 478-6296.

BARKER'S PET SHOP AND PET Beauty Parlor, 615 Yates Street, phone 384-0812.

BABY BUNNIES, $1. PUREbred black and tan buck, $5. 479-7608.

CHINESE PUGS: SMALL, sturdy, good-natured, great with children. Cobble Hill 743-2701.

BEAUTIFUL DACHSHUND WITH shots, registered, make good show dog. 479-4448.

PUREBRED FEMALE NORwegian Elkhound. Registered male pug and many other pets. 478-2397.

SIAMESE KITTENS, CHOCOlate, violet, sealpoint. Registered. Good homes only. 384-3082.

GERMAN POINTER PUPS, EXcellent hunting strain. 382-7251, nights 592-2830.

LOVELY PUPPIES, LABSpaniel cross, 6 weeks old, $15 each. 386-6253.

PART BORDER COLLIE PUPS to country homes, only $5 and $10. 479-5866.

REGISTERED IRISH SETTER puppies. Championship stock. Show or field. $125. Parksville 248-3507.

1 FEMALE SAMOYED AND Husky cross pupp, 2 months old. Phone 656-4359.

PUREBRED DARK APRICOT poodles, 10 weeks old, $100. 479-4895, 479-6441.

FREE: BABY RABBITS TO good homes. Also tropical fish, cheap. 384-3189.

BEAUTIFUL 65 GALLON aquarium, will sell or swap for SLR or 35mm camera. 478-3?87.

BABY BUDGIES, WHITE $4; others $2. Phone 382-1744.

2 PUREBRED MALTESE PUPS, 7 weeks old. 384-1694.

MALE TERRIER, 1 YEAR OLD, really nice disposition $10. 592-27..

BORDER COLLIE AND SPANIEL cross puppies, $5 each. 479-2473.

FLUFFY WHITE SAMOYED pups, $50 each. 478-3846.

REGISTERED ENGLISH-COCKER puppies, black or gold, 386-1558.

125 PETS AND SUPPLIES

BUD'S PETS, 100 C W. BURNside. Tues.-Fri., 1-9, Sat.-Sun., 11-5:30. Last week closing out sale. Marvel Piston pump, reg., $32.95. One left $28. Little Giant submergable pump, reg. $32.95, now $28. Small pet books, 20% off. All glass tanks, 77c a gallon. 1 lb. bag of Tetra Min $8.50.

MAYDON KENNELS
Registered miniature poodle puppies, white or black, $100. Terms $25 monthly. Stud service available. 743-2493 Duncan.

FOR SALE: THREE MINIATURE poodle puppies; 2 black females, 1 apricot male, purebred, registered, eight weeks old. Telephone 753-4425 after 5 p.m.

DOGS BOARDED — AL-AN KENnels Reg'd. Second best only to the dogs own home. A. V. Andersen, Munn Rd., 479-5510.

SPCA CAUTION — IT IS MUCH better to buy puppies and kittens after they reach 8 weeks of age.

GREATER VICTORIA DOG OBEDIENCE TRAINING CLUB PHONE SECRETARY, 592-7310.

CAT SHOW, FEB. 12 AND 13. For entries Pedigreed cats and household pets. 477-4720.

FOR SALE PUREBRED BOSTON terrier pup, female, 477-6388.

BUDGIES, CAGES AND STANDS, guinea pigs and cages. 478-2397.

PUREBRED MALE DACHSHUND puppy. $75. 658-5735, after 6 p.m.

HEATHERBELLE SCOTTISH Terrier puppies, 479-2651.

REGISTERED KEESHOND pups. Had shots. 746-5580 Duncan.

SWEET SAMOYED FEMALE cross puppy. $10. 656-4233.

FOR SALE: DELIGHTFUL SEALpoint Siamese kittens. 598-1066.

3 BABY GUINEA PIGS NEED A home. 75c each. 598-3891.

2 SIAMESE KITTENS, 8 MONTHS old. Female. 385-3909.

127 CHICKS, POULTRY, HATCHING EGGS, SUPPLIES

EGGS FOR HATCHING, ALSO day-old chicks on request. 479-5162.

LAYING CHICKENS, $1 A PIECE. 652-2500 after 4 p.m.

128 LIVESTOCK SUPPLIES AND EVENTS

BIG BEAUTIFUL 2-YEAR-OLD thoroughbred filly. Excellent conformation. Ready to race. Sire Alibhais Shadow. Contact Steve Gomerich 753-1005.

1972 THOROUGHBRED STUDS, ANGRI, SPENDING SPREE and SKYMOUD. Island mares shipped free. Warren Farm 652-2517.

REGISTERED JERSEY COW, bred. Good family milker. 743-2493 Cowichan Station.

FOR LEASE THOROUGHBRED mare, 15.3, chestnut, experienced riders only, please. 386-1206.

FIVE EWES 1 MONTH FROM lambing. Phone between 5-7 p.m. 478-2593.

FOR SALE: PART QUARTER horse mare, $250. Yearling filly, $150. 478-3845.

6-YEAR-OLD GELDING, SADDLE and bridle, gentle, needs experienced rider. $250. 112-743-2190.

2 CHILDREN'S PONIES, $250 each. 658-8897.

LOCAL HAY FOR SALE.
652-2759

1 CHEVIOT RAM AND 2 EWES, bantom and geese. 478-2397.

18" ENGLISH SADDLE
Phone 385-4165 after 4 p.m.

HAY FOR SALE.
656-1802

130 HEAVY EQUIPMENT AND MACHINERY

CASE 530 WITH LOADER AND 14 ft. backhoe $4500
Case 580 with loader and 14 ft. backhoe, ready to work $7900
BUTLER BROS.
Keating Cross Rd.
652-1121 Eves. 479-7481

CAN-AM
CRAWLER PARTS LTD.
Your Spare Parts Specialists
5894 S.E. Marine Drive, Bby.
Days 434-2651
Nights 731-2097 or 879-7201

1968 CASE 580 DIESEL BACKhoe, 18" and 24" buckets, great condition, $7,500. 477-4227.

FOR SALE, 2 BOTTOM FERguson plow 12". 652-2560, after 6.

DIESEL LOADER - BACKHOE, first $6,500 takes. 658-8897.

135 FARM IMPLEMENTS

FLAG LINER TRAILERS FOR hay, machinery or horses, up to 12,000 lbs. John Deere tractors and Farm Machinery Sales and Service. Victoria Jeep, Hillside-Rock Bay.

150 CARS FOR SALE

MM MM
MMM MMM
MMMM MMMM
MMMMMMMMMM
MMM MMMM MMM
MMM M MMM
MMM MMM
MM MM
MMM MMM
MMMM MMMM
MMMMMMMMMM
MMM MMMM MMM
MMM M MMM
MMM MMM

—McCALLUM MOTORS—
—DATSUN — VOLVO—

All late model cars checked on CLAYTON DYNAMOMETER ... WHY NOT ELIMINATE THE RISK WHEN BUYING A USED CAR?

1968 ACADIAN 2-dr., A. T., radio. Low mileage $1695

1967 MERCURY ¾-ton 4-spd., radio. Excellent camper model. Split rims, H.D. equipment. $1795

1967 MERCURY 9-passenger station wagon, A.T., P.S., P.B., radio $2195

1969 FIREBIRD V-8, $2595

1958 ANGLIA, tested $295

1969 MAZDA 1200 $1395

McCALLUM MOTORS
—DATSUN—VOLVO—
It Pays to
"TAKE A LOOK"
at YATES and COOK
386-6168

1969 ¾ CHEV V-8, 4-SPEED, P.U.; 1969 Longhorn V-8, 4-speed p.u.; 1969 ½ Chev. V-8, 4-speed, 1969 Suburban. 1963 Chev ½-ton, 1959 GMC ½-ton, 1963 Plymouth Convert. 1962 Valiant Wagon, 11' Security camper, '72 Honda 4.
LES BLOW'S
(British Motors)
2940 Douglas Street
Phone 384-7843

ONLY 1800 MILES
1971 BUICK ESTATE WAGON
Fully power equipped. Trades and terms accepted. Phone CHARLIE PETERSON at EMPRESS PONTIAC BUICK, GMC, 382-7121 or res. 477-9439.

1958 AUSTIN WESTMINISTER 6 cylinder. Runs well, needs body work, $50. 592-1328.

1956 HUDSON RAMBLER, AS IS, good for parts, $50. 385-9863.

1964 VOLKSWAGEN, GOOD CONdition, $800. 656-1924.

'69 OLDSMOBILE 442, $2,700. Phone 386-6280.

150 CARS FOR SALE

N N N N N N
N NATIONAL N
N CHRYSLER N
N DODGE N
N N N N N N

BOTH SIDES OF THE 800 BLOCK YATES ST.

384-8174

Open 'til 9 P.M.

DEPENDABLE USED CARS

JANUARY CLEARANCE!!!

1970 BUICK G.S. 2-door hardtop. Inca gold in color with a white vinyl top. White bucket seats with a power one for the driver. Custom push-button radio. Let's be lazy with power windows. How about a 4-speed Hurst shift so that this prestige automobile will appeal to the sporty-minded man? Now let's add raised-letter, wide oval tires along with sprint star mag wheels.
CLEARANCE $3995

1970 VOLKSWAGEN. Economy with go and show! A custom bug with 1600 c.c. engine. Auxiliary gas heater, custom radio; extractor for that deep throated roar. Now hang on to your pip performance wheel. Sit in your black vinyl bucket seat, shift your four-speed synchromesh transmission and go!
CLEARANCE $1695

1970 ROADRUNNER. The one with the BEEP! BEEP! Finished in lime green metallic with black vinyl interior. Custom radio, wide oval, raised letter tires. Power brakes. This is one-owner, cared for unit with a 383 cubic inch, 4-barrel V-8. Tired of 4-speeds, well, this one's got automatic.
CLEARANCE $3195

NATIONAL
CHRYSLER-DODGE
DODGE TRUCKS
Both Sides of 800
Block Yates St.
384-8174

GRAND OPENING SPECIALS

NORMAN WARE

AUTO SALES

1971 MUSTANG, P.S., P.B. Radio, A.T. $3195
1970 IMPALA 2-dr., H.T., Radio, P.B., P.S., A.T. $2695
1969 CHEV Impala 2-dr. H.T., A.T., P.S., P.B., radio $2195
1969 IMPALA Custom 2-dr. H.T., A.T., P.S., P.B., radio $2395
1970 TOYOTA, Radio, A.T. $1895
1970 MAVERICK 2-dr. Std. $1650
1962 VW Camper $695
1965 CHRYSLER 2-dr. H.T., P.B., P.S., 8 auto, radio $1095
1967 TR4A Radio, Tonneau $1495
1959 LINCOLN. Loaded $595
1969 MERCURY Montego A.T., P.B., P.S., Radio. $1695
1971 DATSUN 1200 std. radio $1795
1968 TRIUMPH Spitfire $1095
1964 CORVAIR Monza, A.T., one owner $695
2538 GOVERNMENT
385-5860 9 'til 9 383-5546

LOOK! LOOK! LOOK!

SAVE $500

'69 PONTIAC
sedan, 6 cyl, automatic, power steering, this is a former cab, but don't let that deter you. It's in immaculate condition, and runs like a clock.

'67 PONTIAC
2-door, V-8, automatic, radio, power steering and brakes. An ideal family car in excellent shape.

Both of these cars are regularly priced at $1595.
BUT FOR 2 DAYS ONLY.
YOUR CHOICE $1095
NO OFFERS PLEASE.

WILLE MOTORS LTD.
Quadra at Pandora
382-5333

COLWOOD USED CARS

68 Rambler Rogue V-8, 2-door Ht., air. One owner. Low miles. Only $1850
65 Pontiac super sport 2-dr. Ht. 327 V-8, buckets. Reg. $1295, now only $1050
64 Pontiac V-8, 2-door Ht. 3-speed, popular model. Only $550
67 Volkswagen Beetle. Custom radio. Clean. Reg. $1295. Now only $1050
64 Rambler small convert. $750
64 Ford V-8, 2-door $550
66 Comet Cyclone 390 Ht. $1050
67 Falcon 6 sedan $950
64 International Travelall $...
65 Pontiac convert. V-8 $1050
66 Sunbeam Alpine spt. $950
These and more at
Colwood Motors, 478-1824
1836 Island Highway

ASSSUME PAYMENTS OF $59 per month on '66 Caprice 2-door hardtop, V-8, auto., buckets, all power. Balance, $1324. Telephone 382-3567.

'65 VOLKSWAGEN BEETLE, A-1. Offers. 382-0377.

1959 CHEV STATION WAGON, running condition 478-7314.

1969 COUGAR XR7, 20,000 MILES, best offer. 382-9690 or 592-1830.

1955 BEL AIR 2-DOOR HARDTOP. Rebuilt 348 standard, $350. 592-1073.

CONVERTIBLE, VALIANT, 1964, 1 owner, $700. Phone 658-8042.

MUST SELL 1967 DODGE MONAco, $1,495 or best offer. 478-3879.

'61 TRIUMPH HERALD, GOOD condition. $295. 479-3239.

1959 AUSTIN.
477-5875

150 CARS FOR SALE

XXXXXX XXXXX XXXXX
(EPB)

— EMPRESS —
— PONTIAC BUICK —
— GMC —

GOODWILL USED CARS

1971 CHEVROLET MONTE CARLO 2-DOOR HARDTOP, CHEVROLET'S LUXURY SPORT MODEL. FULLY POWER EQUIPPED. FINISHED IN LIME GREEN WITH JADE INTERIOR TRIM.
ONLY $3895

1969 PONTIAC LAURENTIAN 2-DOOR HARDTOP, V-8, AUTOMATIC TRANSMISSION. FINISHED IN LIME GREEN WITH DARK GREEN INTERIOR TRIM. VERY CLEAN ONE OWNER CAR.
ONLY $2295

1969 FORD LTD. FULLY POWER EQUIPPED. FINISHED IN WHITE WITH BLUE FABRIC INTERIOR. FORD'S LUXURY MODEL.
ONLY $2895

1967 BUICK ELECTRA 225. FULLY LOADED WITH LUXURY OPTIONS INCLUDING FACTORY AIR CONDITIONING, POWER WINDOWS AND TILT STEERING. A LUXURY CAR AT A WORKINGMAN'S PRICE.
ONLY $2795

1971 PONTIAC PARISIENNE BROUGHAM 2-DOOR HARDTOP, V-8, AUTOMATIC TRANSMISSION, POWER STEERING, POWER BRAKES, RADIO, FINISHED IN DARK TURQUOISE WITH LUXURIOUS BLACK FABRIC INTERIOR. OUTSTANDING VALUE.
ONLY $3695

1966 CHRYSLER WINDSOR 4-DOOR SEDAN, V-8, AUTOMATIC TRANSMISSION, POWER STEERING, POWER BRAKES, RADIO, FINISHED IN MAROON WITH TAN INTERIOR. GOOD DOLLAR VALUE AT
ONLY $1395

1965 PONTIAC 4-DOOR SEDAN. IDEAL CAR FOR THE ECONOMY MINDED INDIVIDUAL. EQUIPPED WITH 6-CYLINDER MOTOR AND RADIO. FINISHED IN WHITE WITH RED INTERIOR TRIM.
ONLY $895

1969 DODGE CORONET 2-DOOR COUPE, V-8, AUTOMATIC TRANSMISSION, POWER STEERING, VINYL TOP, FINISHED IN GOLD WITH WHITE VINYL INTERIOR TRIM. AN EYE CATCHING MODEL.
ONLY $2395

1968 FIREBIRD, 350 V-8, 4-SPEED, POWER STEERING, POWER BRAKES, RADIO. BLACK WITH BLACK VINYL TOP AND LIME BUCKET SEAT INTERIOR.
ONLY $2795

1969 OLDSMOBILE DELTA CONVERTIBLE, V-8, AUTOMATIC TRANSMISSION, POWER STEERING, POWER BRAKES, POWER WINDOW. GOLD WITH BLACK INTERIOR AND TOP.
ONLY $2795

1970 FORD LTD BROUGHAM 4-DOOR HARDTOP. FULLY LOADED WITH LUXURY OPTIONS INCLUDING POWER WINDOWS AND FACTORY AIR CONDITIONING. BRONZE WITH BEIGE INTERIOR.
ONLY $4295

1969 DODGE POLARA 4-DOOR SEDAN, V-8, AUTOMATIC TRANSMISSION, POWER STEERING, RADIO. FINISHED IN GREEN WITH BEIGE INTERIOR. FANTASTIC BUY AT
ONLY $1895

1966 BUICK LE SABRE 4-DOOR HARDTOP, V-8, AUTOMATIC TRANSMISSION, POWER STEERING, POWER BRAKES, RADIO, FINISHED IN METALLIC GOLD WITH MATCHING INTERIOR.
ONLY $1595

1969 PONTIAC PARISIENNE 2-DOOR HARDTOP. FULLY POWER EQUIPPED, RADIO. BLUE WITH MATCHING INTERIOR.
ONLY $2495

1966 BEAUMONT 4-DOOR SEDAN, V-8, AUTOMATIC TRANSMISSION, POWER STEERING, RADIO. FINISHED IN DARK GREEN WITH BEIGE INTERIOR. GOOD LOOKING INTERMEDIATE SEDAN.
ONLY $1395

AT
— EMPRESS —
— PONTIAC BUICK —
— GMC —
382-7121
2867 DOUGLAS STREET
DRIVE IN OFF TOPAZ

150 CARS FOR SALE

SUBURBAN MOTORS
N
O
R
T
H
ON
DOUGLAS

VICTORIA'S FORD TRUCK CENTRE!!!

MERCURY'S FOUR Cs COMING ON STRONG
CORTINA
CAPRI
COMET
COUGAR

IMPORTS

1971
CAPRI 2000
Automatic transmission, radio
$2977

1971
PINTO 2000
Automatic transmission, radio
$2277

1970
CORTINA 2-door de luxe
$1515

1969
AUSTIN American
4 cylinder, 4-speed
$1313

1967
CORTINA GT
4-cylinder,
4-speed
$1010

PONY CARS

1971
COUGAR convertible, V-8 automatic transmission, power steering, power brakes, radio
$4616

1969
MUSTANG 2-door hardtop, V-8, automatic transmission, radio
$2577

1967
COUGAR 2-door hardtop, V-8, automatic transmission, radio
$1877

1967
MUSTANG 2-door hardtop, V-8, automatic transmission, radio
$1877

HARDTOPS!!!

1971
LINCOLN MARK III
Loaded including air conditioning
$8999

1970
MARQUIS Brougham 2-door hardtop, V-8, automatic transmission, power steering, power brakes, radio, power window, stereo tape
$3999

1970
METEOR Lemoyne 2-door hardtop, V-8, automatic transmission, power steering, power brakes, power windows, power seats, radio
$3277

1969
FORD 2-door hardtop, V-8 automatic transmission, power steering, power brakes, radio
$2555

1968
MONTEGO MX 2-door hardtop, V-8, automatic transmission, power steering, brakes.
$1977

1966 MERCURY 2-door hardtop, V-8, automatic transmission, power steering, power brakes, radio. Vinyl roof.
$1377

1965
METEOR 2-door hardtop V-8, automatic transmission, power steering, radio
$1027

TRUCKS!!!

1971
FORD ½-ton 4x4 big 6, 4-speed, positraction rear step bumper
$3888

1970
FORD XLT ½-ton, V-8, automatic transmission, power steering, power brakes, radio
$2966

1969
FORD ½-ton V-8 4-speed
$2666

SUBURBAN MOTORS
3377 Douglas
386-6131
Wide open till 10 p.m.

150 CARS FOR SALE

METRO
TOYOTA
LTD.

FRESH TRADES FOR YOU

1971 TRIUMPH TR 6, 8,000 miles, fully equipped. Premium unit.

1970 MAVERICK 2-door, automatic transmission, radio, clean.

1970 DODGE Dart G.T. 2-door hardtop. Full power.

1970 VOLKSWAGEN camper. One owner.

1969 FORD XL hardtop, only 14,000 miles.

1969 CAMARO hardtop, 4-speed. Mint.

1965 MUSTANG convertible, 4-speed. Immaculate.

1968 BEAUMONT 2-door hardtop, full power.

1968 CAMARO. Fully power equipped.

1968 FORD Squire wagon. Premium unit.

1967 FORD XL 2-door hardtop, buckets, full power.

1967 SPORTS FURY. Loaded with options.

1965 VALIANT hardtop, automatic transmission, low mileage.

1965 IMPALA wagon, V-8, automatic transmission, power steering and power brakes.

1963 VALIANT hardtop, automatic transmission clean.

MANY MORE TO CHOOSE FROM

All units fully reconditioned and Government safety inspected for your protection. Remember at METRO all reasonable offers will be accepted.

Cash — Trade or Terms

METRO TOYOTA LTD.
624 Finlayson
386-3516 386-3517

THE
PLACE TO BUY A
GOOD
USED CAR!

'67 DATSUN PICKUP, Red $1295

'69 TOYOTA COROLLA 2-door, standard shift, turquoise $1395

'68 VOLKSWAGEN Beetle, White $1395

'70 TOYOTA CORONA MARK II 2-door hardtop, 4-speed shift, vinyl top, white $2275

'71 VOLKSWAGEN Super Beetle, Orange $1895

'66 VOLKSWAGEN Beetle, in excellent condition, beige $1095

'69 PONTIAC PARISIENNE 2-door hardtop, V-8, power steering, power brakes, blue $2395

'68 CORTINA 2-door sedan, 4-speed transmission, blue $1295

'69 TOYOTA CORONA 4-door sedan, standard shift, grey $1695

Buy from Your
TOYOTA People
and Really SAVE

S and H
SAUNDERS & HITCHMAN
2040 Cadboro Bay Rd.
at Foul Bay Rd.
592-2471

CHEVELLES, '64, 2-DOOR HARDtop, 301, 3-speed, $850. '66 2-door sedan, 53,000 miles, 6 standard, tested till '73. $625. 478-4248 after 5 p.m.

ASSUME PAYMENTS OF $38 per month on '66 Ford 2-door sedan, V-8, auto., balance $826. 382-3567.

HILLMAN VAN, 1965
Requires some work. Offers? 656-1138.

1962 RAMBLER AMBASSADOR automatic, government inspected, good condition, $600. 592-7652.

1967 T-BIRD 2-DOOR. EXcellent condition, $2,700. Phone 746-4252.

1970 SUPER BEE, 383 MAGNUM, Hurst 4-speed, $2,400 firm. Condition good. 642-5948.

67 FIREBIRD, V-8, AUTOMATIC, radio, power steering, power brakes. 383-5853.

1970 MAZDA 1800 STATION wagon, roof rack, radio, tow hitch. Offers. Phone 656-3868.

1966 AUSTIN 1800. EXCELLENT shape, wine red. $800. Must sell 479-6310.

'69 V.W. CUSTOM WINDOW VAN, top condition, extras. $2,250. 384-9729.

MUST SELL FOR FRIEND, 1962 Bonneville convertible, 389, 4-speed, positraction, $400. 386-6546.

1961 PARISIENNE STATION wagon, V-8, automatic, full power, $575. 385-3280.

'60 CHEV. AUTOMATIC, 6 CYLINder, tape deck, $200. Phone 477-4097.

1963 PLYMOUTH, 70,000 MILES. Good tires. $795 or offers. 383-6949.

'61 THUNDERBIRD, ALL BLUE. Collector's item. 743-2164.

1957 VOLKSWAGEN, $175, NEEDS paint job. 598-3865.

TAKE OVER PAYMENTS ON good repossessed cars. 382-3567.

1955 PONTIAC, IMMACULATE condition, offers? Phone 479-5970.

1964 PONTIAC, 4-DOOR, STANdard, 6 cylinder, $495. 479-1910.

1963 COMET, V-8, STANDARD, $425. 656-3240, after 6 p.m. only.

'61 PONTIAC, AUTOMATIC, offers 383-1867.

150 CARS FOR SALE

S S S S S S S S S S S S S
SPEEDWAY
VOLKSWAGEN
PORSCHE

"First in Sales"
"First in Service"

HIGH PERFORMANCE SPECIALS

1969 CORVETTE Stingray 427 cu. in. engine. Automatic transmission, power steering, power disc brakes. Panel top, radial tires, real leather upholstery. Seldom seen automobile $5995

1967 MALIBU Super Sport 396 V-8, 3-speed turbo hydromatic automatic transmission, console, radio, low mileage. Green in colour $2395

1965 CHEVY Super Sport 409 cu. in. 4-speed. A mechanically sound, very clean high performer $1695

PRICED TO CLEAR

71 TOYOTA A.T. $1795
70 VOLKSWAGEN $1795
70 MG Midget $1635
69 AMBASSADOR, air $2495
67 VW stn. wgn. $1295
66 CHEV. wgn. $1295
65 VOLKSWAGEN $495
65 AUSTIN 1100 $595
65 EPIC $595
65 CALIENTE conv. $695
65 VOLKSWAGEN $1095
63 VOLKSWAGEN $895
63 FAIRLANE A.T. $495
61 VAUXHALL $229
61 PONTIAC $49
61 VOLKSWAGEN $795
60 ENVOY $229
59 VOLKSWAGEN $595
57 PONTIAC wgn. $395
57 AUSTIN $295

FOR 18 YEARS UNDER THE REVOLVING VOLKSWAGENS

BOTH SIDES OF YATES
385-2415

REMEMBER

METRO TOYOTA

LTD.

624 Finlayson

386-3516, 386-3517

JANUARY SPECIALS

1965 RAMBLER, automatic, 6 $695

1969 VIVA, low, low mileage $1295

1965 AUSTIN Sedan Delivery $495

1966 CHEVY II, automatic, 6 cylinder, low, low mileage $1295

1966 COMET Sedan $1295

AND MANY MORE TO CHOOSE FROM

METRO TOYOTA
Sidney Division
2360 Beacon Ave.
Joe Fletcher
Leo Lodders
Bus. 656-4311
Res. 479-6427

1968 DODGE
DART 270

Absolutely immaculate one owner local 4-door sedan equipped with a peppy but economical 145 H.P. slant 6 automatic transmission, custom radio, plus custom options.

ONLY $1695

BRIAN HOLLEY VOLVO
3319 Douglas at Cloverdale
Phone 384-1161
Open Weekdays
8 a.m.-8 p.m.

'56 STUDEBAKER LOWBOY, just tested, runs well, excellent body, $250 or nearest offer. 475-6149 after 6 p.m.

1963 FORD COUNTRY SQUIRE station wagon. Electric rear window, V-8, automatic, excellent condition, $850. 477-8484.

'61 CHEV, GOOD RUNNING CONdition, tested, $295. 383-7422.

1300 DATSUN, '69, BLUE WITH canopy, $1,800 or offers. 382-7879.

1964 CORVAIR, 2-DOOR HARDtop, Monza. Automatic, 385-5860.

1962 CHEVY II, 4-DOOR, 6 CYLinder, automatic, $395. 383-2467.

'65 IMPALA, V-8 DUALS, EXcellent, 2-door, $1050. 658-5784.

1955 STUDEBAKER CHAMPION sedan. A good car, $125. 477-5914.

1960 ENVOY, TESTED. $145. 479-4068.

150 CARS FOR SALE

XXXXXXXXXXXXXXXXXX
X PETER POLLEN X
X FORD X
XXXXXXXXXXXXXXXXXX

WHERE YOU BUY WITH CONFIDENCE

1967 DODGE RT sports, 2-door hardtop, V-8 automatic, radio, power steering $1795

1965 CHEVROLET 6 cylinder $795

1965 PONTIAC Parisienne 2-door hardtop, automatic transmission, power steering $995

1967 CHEVROLET Impala 2-door hardtop, power steering, power brakes, radio. $1795

1968 DODGE Coronet 4-door station wagon, V-8, automatic transmission, power steering, radio. $2095

1971 PINTO 2-door, automatic transmission, radio $2095

1971 MAVERICK 2-door sedan, economy six, automatic, radio $2195

1971 GALAXIE 2-door hardtop, automatic, power steering, power brakes radio $3295

1971 TORINO 4-door sedan, automatic, power steering, power brakes radio $2995

1969 MUSTANG 2-door hardtop, 8 cylinder, automatic transmission, power steering, power brakes, radio $2395

1968 CHEVROLET Bel Air sedan, V-8, automatic transmission, radio, power steering $1995

1971 MUSTANG Fastback automatic transmission, power steering, power brakes $3295

1971 GALAXIE 4-door sedan, automatic transmission, power steering, power brakes, radio $3195

DRIVE AWAY SPECIALS!!

61 FORD $288
62 MERCURY $488
61 MONARCH $388
60 CONSUL $288
61 VALIANT $288
60 CHRYSLER $288

ALL SOLD WITH
7-Day
MONEY BACK
GUARANTEE

384-1144
YATES AT COOK

GEM MOTOR SALES
—480 Esquimalt—
"STATION WAGON SALE"
'68 BEAUMONT V-8, auto. $1995
'66 VAUXHALL $1095
'65 RAMBLER 6, auto. $1195
'64 FORD Special $395
—385-4311—

SAVE $900. 1971 VOLVO 144, 4-door automatic, under 5,000 miles. Under warranty. Radio, whitewalls. Comparable 1972 price $4,600, asking $3,700. Phone 385-2250 evenings.

'66 CHEVELLE MALIBU 2-DOOR hardtop, V-8 automatic, new tires and exhaust, tested. View at Gorge Road Texaco, 90 Gorge Road West.

1967 FORD CUSTOM V-8, AUTOmatic or will consider swap for hardtop tent trailer. Approximate value, $1,000. 479-3257.

'67 NOVA SS, 327, 4-SPEED, power steering, power brakes, headers, 4.56 gears. Good tires, paint, etc. $1,900. 477-3227.

'61 ZEPHYR. TESTED UNTIL June. Suitable for student. $200. 592-6306.

NO MONEY DOWN
AT ART'S CARS SALES

1958 CHEV STATION WAGON, 6 cylinder, automatic. Offers, or trade for boat. 388-9086.

'65 VALIANT, 2-DOOR HARDTOP, console automatic, very good condition. $1200. 388-4529 days.

'65 CHEVELLE MALIBU 2-DOOR hardtop, extras, excellent condition, $1,095. 382-0450.

'65 METEOR 2-DOOR HARDTOP, 8 cylinder, 75,000 miles. $750. 388-5654.

D.K.W. AUTO UNION, GOOD condition, spare parts included. $120. 383-1259.

1959 PONTIAC BONNEVILLE 389, 4 barrel. Body and running gear good. $75 or offers. 382-5420.

'65 MUSTANG 289, 4 BARREL, power steering, automatic. Offers. 478-5152.

'66 MALIBU SS, 327, 4-SPEED, headers, mags. Polyglass white letter tires. $1850. 384-6794.

1969 MARQUIS CONVERTIBLE. Beautiful condition! Trade accepted. Highest offer. 384-8559.

'67 FIREBIRD, 326, 4 - SPEED, mags, immaculate. Offers, or small car part trade. 656-3093.

'63 FALCON STATION WAGON, good condition $395 or offers. 384-7667.

1967 VW STATION WAGON
Fully equipped includes radio and aux heater, $1650. Phone 477-9284.

TRANSPORTATION SPECIAL
'52 Buick, new tires, good condition. Tested. $150. 385-8571.

'62 FORD 6 STANDARD, NEW brakes. Tested till Sept. $195. 385-6340.

1962 VALIANT SEDAN, 6 AUTOmatic. Radio. 58,000 miles. Very clean. 383-0077.

1954 CLASSIC LOW BOY CHAMpion, in running order. $250. 477-1147.

'55 PLYMOUTH, RUNNING order or for parts, $15. 598-2197.

'57 HILLMAN MINX, NEEDS new clutch. What offers? 479-7442.

1955 ZEPHYR, CITY TESTED, needs engine work, 592-4774.

150 CARS FOR SALE

P P P P P P P P P P P P P
P P P P P P P P P P P P P

PLIMLEY

SINCE 1893

YOUR
BRITISH SPORTS CAR
HEADQUARTERS
1010 YATES

CASH !!!
For Top Quality
Used Cars

71 MGB G.T. $3295
71 DODGE Colt $2525
71 DODGE Colt $2495
71 DODGE Dart $3195
71 DODGE Demon Ht. $3295
71 MG Midget $2195
70 DODGE Coronet $2495
70 HONDA $ 395
70 AUSTIN 1300, A.T. $1795
70 MINI wgn. $1595
70 AUSTIN 1300, std. $1695
70 MAZDA wgn. $2295
69 VIVA A.T. $1745
69 V.W. A.T. $2295
69 VICTOR $1295
69 AUSTIN 1800 $1695
67 SUNBEAM Imp $ 850
67 AUSTIN 1100 $1195
67 DATSUN $1295
66 PONTIAC $1195
66 FORD S.W. $ 845
65 MERC. conv. $1395
65 ACADIAN S.W. $1195
65 AUSTIN Mini $ 895
64 V.W. Wgn. $ 895
61 DODGE Phoenix $ 495

SALE PRICES
ON ALL
CARS

PLIMLEY

1010 Yates 382-9121

Open to 9 p.m.

P P P P P P P P P P P P P
P P P P P P P P P P P P P

HORWOOD'S

HERE NOW!!!

THE ALL NEW

— MAZDA 808 —

YEAR MAKE
1972 CORTINA GT coupe
1971 MAZDA 1200 sedan
1971 MAZDA 1800 pickup
1971 TOYOTA Corolla
1971 MAZDA 1500
1971 MAZDA 1200
1970 MAZDA S.W. 1500
1970 MG Midget

1969 CORTINA Sedan
1969 ROVER 2000 TC 4-sp.
1969 VIVA SL90, 8,000 miles
1969 TOYOTA Corolla
1969 TOYOTA Corolla Auto
1969 AUSTIN 1800
1969 MG Midget
1969 DATSUN pickup
1969 MAZDA 1500 sedan

1968 CORTINA S.W. Auto
1968 VOLVO 144S auto.
1968 AUSTIN 1100
1968 FORD Country Squire S.W.
1968 CUTLASS 4-dr. HT.
1968 TOYOTA Corolla
1968 VOLVO 122S
1968 VIVA Auto
1968 GMC ¾ P.U., A.T. V-8
1968 TRIUMPH GT6

1967 CONSUL, Auto
1967 FALCON S.W. Auto. V-8
1967 BEAUMONT Auto. V-8
1967 VOLKS 1500 FB

1966 PONTIAC Sed. Auto
1966 FURY convert.
1966 ACADIAN S.W.
1966 JEEP S.W.
1966 RAMBLER Auto

1965 MUSTANG H.T.
1965 COMET
1965 ACADIAN
1965 GMC HANDYVAN
1965 CHEVELLE HT., V-8

1964 SUNBEAM Imp
1964 FAIRLANE S.W.
1964 FORD Galax. convert.
1964 FORD Galax.
1964 MORRIS MINOR 1000

1963 MINI-Minor S.W.
1963 COMET S.W.
1963 AUSTIN A60
1963 FIAT
1963 VOLKS (new engine)
1963 CHEVY II, S.W.

1962 ENVOY
1962 FAIRLANE
1962 VOLVO
1962 VOLKS
1961 VOLKSWAGEN
1961 METROPOLITAN H.T.
1960 MORRIS Oxford
1958 PLYMOUTH

Open 'til 9 p.m.
HORWOOD MAZDA
385-1451
Johnson and Blanshard

'67 CHEVELLE MALIBU, VERY clean, many extras, vinyl roof, Tiger Paws, V-8, automatic, power steering, power brakes, bucket seats, console. 385-8571.

'65 CHEVELLE CONVERTIBLE, V-8 Hurst shift, bucket seats, rebuilt. Excellent condition. Open to offers. 652-2801.

'61 FORD ZEPHYR AUTOMATIC 54,000 miles, radio, excellent mechanically, very good condition throughout. 479-2564 evenings.

1 OWNER STATION WAGON, 1967 Dodge Coronet. Slant 6, automatic, radio. New tires. Immaculate. 50,000 miles. $1595. 592-6891.

VARIOUS MAKES AND MODELS, $100 to $500 price range. Financing available. NATIONAL MOTORS, 384-8174.

'57 OLDS 88, RUNNING CONDItion. Inspected. $100. Also '56 Buick Special for parts, $35 or offers. 477-2212, evenings.

1965 BEAUMONT CUSTOM STAtion wagon, 1-owner. V-8 automatic. Power steering, brakes, 60,000 miles. 592-3238.

BLACK-SILVER '59 VOLKSwagen de luxe, good condition throughout. Chains, snowies, ski rack. Just tested. $325. 477-5342.

'61 FALCON 4-DOOR, 2-TONE, padded dash, rebuilt transmission and carburetor, good engine, $385. 382-4179.

1964 VALIANT, 2-DOOR HARDtop. Immaculate condition throughout. $995, or trade for pick-up or van. 384-9960.

1968 DODGE DART, V-8, FULL power, automatic, 31,000 miles, many extras. 5-7 p.m. Saturday and all day Sunday. 385-0272.

1937 PLYMOUTH COUPE. GOOD condition. 384-0653 evenings or weekends.

'70 MUSTANG FASTBACK, Hurst 4-speed, radio, wide oval tires, 592-0003, 5-7 p.m.

1968 VAUXHALL VIVA. GOOD condition. Options. Priced for quick sale, $950. 382-5348.

'62 OLDS 2-DOOR HARDTOP, AUtomatic, P.S., P.B., $175. 383-4965.

1962 FORD SW. $350. EVENINGS 477-6816.

'58 FORD 6 RANCH WAGON, runs well, tested. Offers. 479-6851.

'64 AUSTIN CAMBRIDGE, TESTed. Good condition. $375. 385-3579.

150 CARS FOR SALE

D
O
U
G
L
A
S
VOLKSWAGEN

YOUR LARGEST VOLKSWAGEN DEALER ON THE ISLAND

BUSES
WINDOW VANS ETC.

71 VW 7-pass. bus $3495
71 VW 7-pass. bus $3395
71 VW panel van $2995
70 VW window van $2595
68 WESTFALIA camper $3395
59 VW camper $795

STATION WAGONS

68 VW S.B. $1795
68 PLYMOUTH Fury $1695
67 VAUXHALL Victor $1295
67 CHEVELLE Malibu $1795
66 RAMBLER Classic $1095
64 VW S.B. $995
62 PONTIAC $695

SEDANS AND HARDTOPS

70 ROVER A.T. $3495
68 MERC. Cyclone $2295
67 CORTINA G.T. $1295
67 MUSTANG convert. $1995
67 PONTIAC 2 plus 2 $2295
66 FAIRLANE sedan $1595
65 FAIRLANE "500" HT. $1395
65 AUSTIN 1800 $1095

SPORTS CARS

69 TRIUMPH Spitfire $1595
65 M.G. Midget $1395

USED VWs

71 CUSTOM 1600, air $2295
71 SUPER Beetle $2195
71 411 sedan A.T. $3395
70 DE LUXE Beetle, loaded $2195
70 CUSTOM Beetle $1895
69 DE LUXE Beetle $1695
69 CUSTOM Beetle $1495
69 FASTBACK 1600 $1995
66 DE LUXE Beetle $995
66 CUSTOM Beetle $1095
64 CUSTOM Beetle $895
64 DE LUXE Beetle $895
63 DE LUXE Beetle $795
62 DUNE BUGGY $1495
58 DE LUXE Beetle $395
57 DE LUXE Beetle $495

BANK FINANCE AVAILABLE

Terms up to 60 months

3329 DOUGLAS ST.

388-5466

Open 9 'til 9

XXXXXXXXXXXXXX
XXX CORNELL
XXX "CHEVROLET
XXX COUNTRY"
XXXXXXXXXXXXXX

"PUTTING YOU FIRST KEEPS US FIRST"

1970 PONTIAC Tempest sedan, V-8, automatic transmission, power steering $2995

1970 CHEVROLET Impala 4-door hardtop, V-8 automatic transmission, power steering, brakes, radio $2995

1970 FIREBIRD hardtop, 350, V-8, radio $2795

1970 PONTIAC Parisienne 2-door hardtop, V-8, automatic transmission, power steering, brakes, radio. Only 17,000 miles $2995

BUYER BENEFITS !!!
—Free exchange privilege.
—2-year written warranty with every car.
—Take it to your favorite mechanic.
—All cars Gov't Tested.
—100% Financing.
—All winterized.

1969 TOYOTA Corona sedan, 4-speed, very nice $1595

1969 DODGE Coronet 2-door hardtop, V-8, automatic transmission, power steering, brakes, radio $2295

1969 RENAULT station wagon, very nice unit $995

1968 CORVAIR 2-door hardtop, automatic transmission, radio $1295

1967 CHEVROLET sedan V-8, automatic transmission, radio $1195

1966 CADILLAC sedan De Ville, fully luxury equipped including air conditioning. $2995

TRANSPORTATION SPECIALS !!!
1965 PONTIAC A.T. $495
1961 FALCON SEDAN $395
1959 FORD 2-door hardtop $495
1967 VOLKSWAGEN $595
1961 MERCURY ½-ton pickup $695

CORNELL
"CHEVROLET COUNTRY"
3050 DOUGLAS STREET
(Opp. Mayfair)
385-5777 — till 9 p.m.

TRY YOUR OFFER ON MY COMPANY demonstrator, the all new 1971 Chevy Vega station wagon, automatic transmission, radio and loads of extras. Only 2,500 miles on this premium unit. Cornell Chev Olds Ltd., 385-5777, ask for Howie, or residence phone 385-0987.

1956 CHEV, 6 CYLINDER, GOOD rubber, tested, poor automatic transmission. 1952 Chrysler, fluid drive — excellent condition — rebuilt 6 cylinder Chev 235. Best offers by Monday. 385-8548.

1969 MUSTANG MACH I, 390 V-8, 4-speed, posi traction, pollyglass tires, power steering, disk brakes, radio, Candy apple red. 24,000 miles, excellent condition. Priced to sell. 383-7074.

1968 AUTOMATIC PONTIAC Parisienne 2 plus 2, 396 motor, power steering, power brakes, bucket seats, stereo, winterized and more. A-1. 478-3287.

'65 VOLKSWAGEN KNOTCHback. Like new. New snow tires and very good front tires. $1100. Phone Sunday anytime after 12. 478-3884.

ECONOMY
'64 Sunbeam Alpine hardtop, top condition, new tires, interior, etc. Offers. 598-2581.

1966 FORD GALAXIE HARDTOP, 390, power steering, power brakes, radio. Excellent condition, $1,450 or reasonable offer. 479-2809.

'67 METEOR MONTCALM, GOLD hardtop, 390, power steering, power brakes. 477-4486.

BARGAIN, VERY GOOD 1965 Pontiac Laurentian, automatic, radio. Offers. 385-9873.

1955 MERCURY 2-DOOR HARDtop, stick. $185 or offers. Tested. 479-6992.

CUSTOM 1954 LOWBOY, $3,500 INvested — best offer — trades considered. 384-7349.

1967 CHEV. CAMARO. ONE owner. Low mileage. Good condition. Reasonable. 477-8143 after 6.

'52 AUSTIN, VERY GOOD CONDItion, $250. 479-4707.

1965 MUSTANG CONVERTIBLE. V-8 automatic. New paint. 386-1220.

'65 PONTIAC AUTOMATIC 6, very good condition, $575. 382-5409.

'70 VOLKSWAGEN CAMPER $3,200. 382-2052.

1966 VW BEETLE, $1,000. 384-6521 after 6 p.m.

'51 CHEV SEDAN, GOOD RUNning order. $70. 658-5434.

1964 XL HARDTOP. 1960 PONTIAC hardtop. Cash or ? 478-4708.

DE PAPE MOTORS LIMITED

REMEMBER IF YOU BUY BEFORE SEEING US YOU MAY HAVE PAID TOO MUCH

'69 DODGE SUPER BEE
383 MAGNUM, V-8 CONSOLE AUTOMATIC, RADIO. IMMACULATE 2-DOOR COUPE.
NOW $2495

'69 FORD RANCH WAGON
390 V-8, POWER STEERING, POWER BRAKES, RADIO, VINYL INTERIOR. LIKE NEW CONDITION THROUGHOUT. SEE IT.
NOW $2595

'68 CORTINA
AUTOMATIC. 4-DOOR, RADIO, LOW MILEAGE. FOR MOM OR THE WORKING GIRL.
NOW $1295

'65 COMET CALIENTE
2-DOOR HARDTOP, FULL RACE 289, V-8, DUAL 4-BARREL CARBURETORS, FACTORY 4-SPEED, MAG WHEELS, NEW PAINT, COMPLETE ENGINE AND DRIVE TRAIN REBUILT. SHARP LOCAL CAR.
NOW $1895

MANY, MANY MORE GOOD BUYS TO CHOOSE FROM.

DE PAPE MOTORS LTD.
847 YATES 384-8035

XXXXXXXXXXXXXXXX
X CORTINA CAR CENTRE X
XXXXXXXXXXXXXXXX

QUADRA and YATES

1971 PINTO 2-door 2000, automatic transmission, radio. $2095
1964 AUSTIN 1100 $595
1971 CORTINA sedan $1795
1970 MAZDA 1800 sedan. Radio. $1795
1971 MAVERICK 2-door 6-cylinder, automatic transmission, radio $2195
1967 N.S.W. Economical little car $895
1967 AUSTIN 1100 sedan, Automatic $995
1971 PINTO 2-door 1600 $1895

CORTINA CAR CENTRE
(Div. of Peter Pollen Ford)
Yates at Quadra 384-5555

1963 MERCURY. ACCESSORIES under hood and wiring brand new. Power equipped. Radio. 4 belted and 2 snow tires on extra wheels. Brakes relined. Trans checked. $500. 383-5873.

'62 PLYMOUTH, 4-DOOR SEDAN, 318 cu. in., V-8 standard. Tested for the year. In very nice shape. $400. 478-7680.

'68 FIREBIRD, 350 AUTOMATIC, radio and tape deck. Excellent condition, best offer. 382-9562 evenings.

'68 RENAULT 10, ONE OWNER, radio, disc brakes. Very good condition. Reliable transportation. $1,100 or offers. 382-0837.

1963 MINI MINOR, STATION wagon, in excellent running condition. Recent valve job and new brakes, $350 or offers, 478-3784.

1971 DODGE DEMON, 3 ON THE floor. 225 motor, radio, snow tires. 5,000 miles by original owner. 658-8029.

COMPARE PRICES AT ART'S CAR SALES

'71 TOYOTA SPRINTER, RADIO, automatic, 3,000 miles, only $1,900. Phone 384-6992.

'56 DODGE 318, AUTOMATIC, $150 or best offer. Phone 383-1788, before 4:30 p.m.

'64 PONTIAC SEDAN. V-8, STANdard, radio nice condition, just tested. $550. 388-9253.

1963 PONTIAC PARISIENNE hardtop, fully automatic, $400 or best offer. 477-5875.

1970 VOLKSWAGEN 7-PASsenger bus. 14,000 miles. $2,700 cash. Phone 385-7608.

1961 CHRYSLER IN GOOD CONdition, tested, automatic, power brakes and steering. $350. 598-4762.

63 CHEV, 8000 MILES ON 1971 250 motor, standard rebuilt transmission, studs. $695. 477-2864.

1965 DODGE POLARA, $800. EXcellent condition. Phone 478-5333, 6:30-8.

'66 VALIANT, '63 FORD STAtion wagon and '59 Chev. 384-7669 after 5 p.m.

1967 IMPALA SS CONVERTIBLE, top condition. Priced for quick sale. 382-6540.

'68 MUSTANG V8, GOOD MEchanical condition, new tires and extras. Good buy at $1850. 384-9906.

1968 CAMARO 396, 4-SPEED, outsiders, top shape, $2,550. 477-1959.

1969 FORD RANCHERO, 351 CU. in. V-8, 4-speed. Positraction. Heavy duty suspension. 658-5925.

'58 VOLKSWAGEN, GOOD CONDItion throughout, many extras, $295. 478-3094.

COMPETITION ORANGE, '56 Chevy 2-door, 283, immaculate $975. 479-5216.

MOVING, MUST SELL 1947 CAdillac 7-passenger limosine. Good running condition. Tested. 598-5500.

1968 VOLKSWAGEN STATION wagon, radio, gas heater, excellent condition, 235 Cadillac Ave.

1960 CADILLAC SEDAN. PERfect mechanical condition. Must sell! Owner hospitalized. 478-6801.

'59 PORSCHE POWERED VOLKSwagen, $800 or best offer takes. After 6 p.m. 478-2044.

1966 CHRYSLER, 2-DOOR HARDtop, $1,000. Will consider trades. 383-6719.

1962 MERCURY COMET 6 CYLINder automatic, clean, excellent condition $450. 478-7721.

1969 PONTIAC LAURENTIAN, 2-door hardtop, radio. Excellent condition. 478-5328.

1971 DATSUN, 2-DOOR. LOW mileage. 2538 Government. 385-5860.

1970 VOLKSWAGEN BEETLE, DE luxe with radio. 2538 Government. 385-5860.

MINI 850 '67 RUNNING GEAR, recently tested, excellent condition throughout. $595. 382-4179.

1962 VOLKSWAGEN BUG 1200, radio, excellent rubber, '72 plates, very clean car, $500. 382-8670.

'63 PONTIAC 4-DOOR SEDAN, 6, automatic, tested 'til '73, radio, $650 or closest offer. 382-4523.

LADY'S SPECIAL, 1965 ANGLIA 2-door, radio. Excellent condition. 382-0636.

1962 T-BIRD 2-DOOR HARDTOP, all power, in good shape. $1000 cash or offers. 385-6990.

ENSIGN
CHRYSLER-PLYMOUTH
DOWNTOWN
YATES at COOK
For
CHRYSLER
IMPERIAL
PLYMOUTH
VALIANT
FARGO TRUCKS
SALES and SERVICE

SAVE UP TO $1000 ON BRAND NEW 1971 CARS

SEE OUR DISPLAY AD PAGE 15 THIS PAPER

ENSIGN
CHRYSLER-PLYMOUTH

THREE POINT MOTORS

'71 DODGE 'Swinger', automatic, power steering, radio. Only 5500 miles $3295
'70 MAZDA '1200' coupe $1495
'70 DATSUN '1600' $1795
'69 VAUXHALL 'Viva', automatic with only 10,000 miles $1795
'69 METEOR 'Rideau' automatic $1695
'68 DODGE 'Monaco' 2-door hardtop, automatic, power steering, power brakes, radio $2095
'67 CORTINA, very clean, low mileage $1395

THREE POINT MOTORS
GOVERNMENT AT HILLSIDE
385-6737

XXXXXXXXXXXXXX
RM RM RM RM RM RM RM RM
XXXXXXXXXXXXXX

EXCEPTIONAL—SMALL CARS!
'70 SUNBEAM, automatic $2195
'69 AUSTIN, automatic $1695
'64 VAUXHALL stn. wagon $695

SOME LIKE 'EM BIG!
'65 T-BIRD hardtop $1895
'64 AMBASSADOR hardtop $1195
'70 EL CAMINO, 400 V-8 $3195

NO DOWN PAYMENT!
(on credit approval)
PAYMENT PROTECTED FINANCING

REG MIDGLEY'S
AMERICAN MOTORS
736 Cloverdale Ave. 385-8756

XXXXXXXXXXXXXX
RM RM RM RM RM RM RM RM
XXXXXXXXXXXXXX

PPPPPPPPPPPPPPPPPP

1971 GREMLIN

4-passenger floor shift, roof rack, rally stripes. 155 H.P., 6-cyl. engine. One owner. Only 7200 miles.

SPECIAL THIS WEEK ONLY
$1795

PLIMLEY
1010 Yates 382-9121

PPPPPPPPPPPPPPPPPP

1969 DODGE POLARA 500

Must be sold! Owner returning East. Automatic transmission. Power steering, many extras. New car condition. Sacrifice. $2450. Private sale. Mrs. Atkinson, 478-4214.

1972 JEEP WAGONEERS AND commandos in stock, also 1964 Valiant hardtop; 1970 Hornet, 6, auto.; 1963 Studebaker, 1 owner, $195; Volkswagen Bus, $695.
VICTORIA JEEP
Hillside at Rock Bay

SACRIFICE — $1975 EACH: '70 Maverick, automatic, 6, 12,000 miles; '69 Barracuda, V-8, automatic, console, power steering, power brakes, 19,000 miles. 383-8982.

DOUBLE SPECIAL
Being transferred, must sell both cars now. 1968 Volvo 142S, radio, and 1970 Datsun 510, automatic, radio. 383-5572 after 6 or anytime weekends.

1954 FORD SUNLINER
Chrome wheels, belted, wide ovals, new bumpers; power windows, seat and steering. Body work done, ready for painting. Offers. Phone 656-2901 or 656-3936.

BRAND NEW USED CAR: '65 Ford Galaxie 500 2-door hardtop, radio, V-8 automatic, power steering, power brakes, low mileage. Excellent condition. Best offer. Must be sold! 656-2834.

1962 CHEV 4-DOOR STATION wagon, 283 standard shift, radio. $250 or offers. 1954 Pontiac, new brakes, tires and plugs. $150 or offers. 477-9209.

1950 PONTIAC 2-DOOR FASTback, 54,000 original miles, new tires, brakes, clutch. Tested to December, $475. 592-9389 or 652-2538.

LIKE NEW
1967 Ford Custom 500 de luxe, only 30,000 miles, still under new car warranty, has new tires. $1850. 388-6300.

'67 ACADIAN CANSO 2-DOOR hardtop, 327-325 h.p., 4-speed, bucket seats, $1,800 or best offer. 385-5983.

EXCELLENT
1961 Vauxhall Cresta Sedan, 6 cylinder, new tires, city tested, asking $350. 478-5821.

1957 PLYMOUTH STATION wagon, $75. See at Shelbourne Pacific 66.

IMMACULATE, 1964 PONTIAC, 25,000 original miles. $1150. 385-6124.

HAVE OWNED SINCE NOV. 1966 Ford Galaxie. Power steering, brakes. Good condition. 479-7557.

'60 CORVAIR, GOOD TRANSPORtation, radio, gas heater, chains. 385-5338.

'63 CHEV STATIONWAGON Good condition. $350. Phone 386-1602 after 11 a.m.

EXCELLENT 1970 V-8, INTERNAtional Travelall, 23,000 miles, twin tanks, 4 [illegible] wide track, 2 studded snow tires, power steering, brakes, trailer equipped, $4,200. 479-3727.

1970 PONTIAC STATION WAGON, V8, automatic, power steering, brakes and rear window, 43,000 miles. Excellent condition. $2,850. 598-1782.

$600. 1964 BUICK HARDTOP 2-door power steering, power brakes, radio, good tires (tested Dec.). Some work needed. 384-6300. 2927 Shelbourne.

1968 DODGE POLARA, V-8, AUtomatic, power equipped, excellent condition, 34,000 miles. Give away at $1495. Seeing is believing. 383-7786.

IMMACULATE
1969 Dodge Dart Custom 2-door hardtop, big 6, automatic, radio, medium green metallic. Looks and runs like new. 383-1931 or 592-3952.

LADY'S CAR
1967 Cortina 1500 de luxe 4-door sedan, automatic transmission, radio, only 27,000 miles, like new. 383-1931 or 592-3952.

1959 PARISIENNE, 4-DOOR hardtop, V-8, automatic, power steering, power brakes, $300. 385-2126.

1956 PLYMOUTH, GOOD CONDItion, 57,000 original miles, tested, $150 or nearest. 384-3189.

1957 SUNBEAM 4-CYLINDER, tested, radio, valve grind, $200. 478-7296.

1958 AUSTIN A55, NEW TIRES, new brakes, gov't inspected, $210 or offers. 385-5089.

1959 PONTIAC STATION wagon, Tested till December. $150. 384-3709.

1967 BEAUMONT 2 DOOR, 327 4 speed, 35,000 miles. $1695. 477-4964.

'64 MONZA COUPE, 4 SPEED, tested, radio, $295. 383-0259.

151 FOREIGN IMPORT AND SPORTS CARS

NOW IN STOCK
The All New Mid-engine PORSCHE 914
Various colours available exclusively at
SPEEDWAY VOLKSWAGEN PORSCHE
971 Yates 385-2415

1966 M.G.B., VERY GOOD CONDItion, radio and wire wheels. Call Harry at Suburban Motors, 386-6131 or 478-5312.

'57 JAGUAR, SMALL SEDAN. Manual shift. $385. Trade or buy Volvo. 479-7860.

1970 TRIUMPH SPITFIRE CONvertible, 18,000 miles, excellent condition. 477-8498. Offers.

1971 B.M.W. 1600, 15,000 MILES, radio, radial snow tires. 382-4819 after 6 p.m. except weekends.

1966 MGB, WIRE WHEELS, overdrive. Offers. Phone 383-0381.

MG TC, WIRE WHEELS, NEEDS complete restoration. 382-7118.

1957 KARMANN GHIA, REBUILT engine, best offer. 510 Marigold.

'51 AUSTIN A-40, A-1 BUT NEEDS motor. 592-6215.

154 TRUCKS AND BUSES

"AS-IS" Mechanics Specials
'68 DODGE 4-dr. sedan, A.T. $925
'58 DODGE 1½-ton dump $795
'66 INT. 6 passenger Travelall $1395
'68 INT. Heavy Duty ½-ton P.U., V-8 $1695
'66 INT. ½-ton panel, 6 cyl., 4-speed $595
'65 INT. ½-ton P.U., 6 cyl., 4-speed, canopy $795
'62 FALCON St. wagon, A.T., radio $395
'62 FORD 700, Garbage collector body $750
'59 FORD C600, Willock Garbage body $700
'58 INT. AC180, Hiel Garbage Packer $1195

INTERNATIONAL HARVESTER
517 Herald St., 388-5506

COLWOOD USED TRUCKS
69 Chev. ½-ton pickup, V-8, 4-speed. Heavy duty. Only $2350
69 GMC ½-ton pickup. Big 6 3-speed. Clean. Only $2150
67 Chev ¾-ton pickup, V-8, 3-speed New motor. Ideal camper. Only $1750
68 Chev ½-ton pickup V-8, automatic, custom cab. Only $1950
68 GMC ¾-ton pickup, V-8, auto. P.S. long wide. Only $2150
58 International 4x4 panel $950
54 Fargo 2-ton dump $650
57 Ford 6, ½-ton P.U. $250
50 Chev ½-ton P.U. $100
57 Ford tandem log truck $1050

Colwood Motors, 478-1824
1836 Island Highway

NEW 1972 JEEP ¾-TON PICKups, 8' styleside box, 360, V-8 automatic, P.S., P.B., 6-ply winter tires, 4-wheel drive, $5295. 1963 Chev panel; 1966 Chev 1-ton on duals, 1964 Chev. ¾-ton pickup. Also nine 4-wheel drives in stock.
VICTORIA JEEP
HILLSIDE AT ROCK BAY

'59 MERCURY CAB-OVER TANK truck, 534-1100 new motor, 4 compartments, 2 Neptune Meteors, used for gas or furnace oil, with Pup trailer, A-1 condition. 3100 gallons 2 compartments. '63 Chev Viking tank truck, 2 compartments, 1500 gallons. 382-2435.

Authorized "JEEP"
Sales — Service — Parts
REG. MIDGLEY'S
736 Cloverdale 385-8756

PACKAGE DEAL. '58 ½TON Chev pickup in good running order. Tested 'til August. Also '57 GMC panel. Can use for parts for above or put in running order. Both for $550. 383-0344 after 6.

1968 MERC ¾-TON 4X4 WITH 360 V-8 4-speed. Immaculate condition. 61,000 original miles. Motor has 8,000 on complete rebuilt. New box and saddles. $2795. Must see to appreciate. Lloyd, 478-3231.

1961 FORD ECONOLINE PICKUP, excellent condition. $4,000 miles. 382-4611.

1948 CHEV SEDAN DELIVERY, powered by 1954 engine, body in good shape, 6-ply tires, completely overhauled, spare parts galore. $400. 478-5668.

FOR SALE: 1962 ¾-TON GMC crew cab. Big 6, 8' box. 4-speed transmission. $1500, or buy complete unit with 8' camper, $2500. 658-8029.

SEEING IS BELIEVING! 1960 Bedford window van, pop-up top, skylight, beds, sink, stove, cupboards. 35 miles to the gallon. Tested. $800. 382-7483.

ASSUME PAYMENTS $35 PER month '63 Ford ½-ton with small camper, 6 standard. Balance, $762. 382-3567.

GEM MOTOR SALES
480 Esquimalt 385-4311
'66 FORD ¾-ton cab and chassis $1195

IDEAL FOR CAMPER, '52 CHEV walk-in van. Very good condition. Also available '69 Ford panel van. 658-2485.

BRAND NEW DATSUN 1-TON pickup, fully equipped, $2425.
McCALLUM MOTORS LTD.
1101 YATES ST. 386-6168

1966 INTERNATIONAL PANEL; 1964 International panel; 1-ton Dodge. Power wagon, 4 wheel drive and winch. 388-5184.

1965 INTERNATIONAL STATION wagon. Good condition. Low mileage. Asking $1290. 592-3490.

'57 LANDROVER. 4-WHEEL drive. New brakes, springs, tires, $600. 656-2471.

4-WHEEL DRIVE, '69 FORD Ranger, V-8, hubs, new plates, must sell, offers to $2995. 388-5976.

TANDEM DUMP 1966 GMC. FULL air, 12 yard box, excellent condition. Reasonable. 384-3141.

'52 GMC, $150. 620 Seaforth.

1 TON FLAT-DECK, 1970 FORD. $3,200. 479-1913

1966 JEEP STATION WAGON, 4-wheel drive. 543 Whiteside after 5.

'58 GMC PICKUP, GOOD SHAPE, radio, new tires. Offers. 385-6877.

1951 FORD PANEL TRUCK, BEST offer. 592-7047.

---

154 TRUCKS AND BUSES

ENSIGN
CHRYSLER PLYMOUTH
FARGO TRUCK
SALES AND SERVICE
YATES AT COOK

SALE!
NEW!

'72 FARGO ½-ton pickups from
$2995
SALE PRICE

USED TRUCKS

'69 FARGO D100 ½-ton. Long box. Automatic transmission.
SALE PRICE $2395
No down payment
$85 for 36 months

'68 FARGO D200 ¾-ton crew cab, V-8 motor, 4-speed, 6-passenger unit. Ideal for family with camper.
SALE PRICE $2695
No down payment
$95 for 36 months

ENSIGN
CHRYSLER PLYMOUTH
Open Weekdays till 9
386-2411
YATES AT COOK

NATIONAL CHRYSLER DODGE
"The Island's Dodge Truck Centre"

NEW DODGE TRADESMAN VAN
Fully equipped
$3154
100% financing on approved credit.

Do you pull a trailer?
If so come in and see the 1972 DODGE PICKUP equipped especially to pull up to a 3,000-lb. trailer.

NATIONAL CHRYSLER DODGE
DODGE TRUCKS
819 Yates St. 384-8174

EMPRESS PONTIAC BUICK GMC TRUCK CENTRE

Brand new 1972 GMC ¾-ton pickup, fully equipped with 350 V-8, 4-speed, heavy duty suspension, aux. rear springs and many more options. Set up for camper use.
Selling for only $4279

1969 FORD Ranger camper special. One owner, features 390 V-8, automatic transmission, power steering, power brakes, dual gas tanks, many extras and equipped with a brand new Corda Lane 9½' camper which includes gas-electric fridge, stove, 110 volt wiring package.
Buy this complete package for only $5795
2524 Douglas at Kings
382-7121

1957 ¾-TON 6 CYLINDER GMC Pickup with factory stock rack. Has new tires and battery, just had a motor overhaul but was run without oil. A rebuilt engine is available at a reasonable price. Vehicle as is $150. Cobble Hill 743-2005.

1945 ARMY ¾ TON FORD, 4-wheel drive in good mechanical condition. But has not run in three years. Cobble Hill, 743-2005.

1961 FORD ECONO-LINE, good shape and runs well, just tested. 479-2338.

970 CHEV, ¾-TON, HEAVY DUTY suspension, 4-speed, V-8, 16-inch split rims, positraction. 478-6036.

1946 CHEVROLET PICKUP, EXcellent condition. Newly tested. $400 cash. 478-4708.

1966 GMC ½-TON PICKUP, NEW tires, very good condition. 235 Cadillac Ave.

'54 GMC 9500 SERIES, 3 TO 4 yard dump, excellent condition, $600 terms or cash. 382-4039.

'68 FORD ¾-TON 360 STANDARD. 24,000 miles. In new condition. 385-4053.

1956 GMC 1-2 TON FLATDECK truck, good condition, for sale or trade for smaller vehicle. 385-5293.

1970 FORD WINDOW SUPER Van. 200 series, 8,000 miles. 384-6571.

FORD 1-TON FLAT DECK truck with hydraulic tailgate. 383-4357.

'64 ECONOLINE VAN (FORD). All windows around. Good condition. 479-7557.

1965 GMC WINDOW VAN, FIXED up for camping. $1100. 477-1300.

'57 CHEV. ½-TON PICKUP, tested, $495. 477-2680.

'71 FORD RANGER, ¾-TON camper special. $3500. 478-5607.

1953 PONTIAC SEDAN DELIvery. 385-3283.

51 CHEV ½ TON, TESTED. RUNS good, best cash offer. 592-6215.

158 TIRES

EMERGENCY TIRE CHAINS
Easy to apply strap-on type.
at $4.49 a pair
"Also good stock of REGULAR and RADIAL type CHAINS."
D & D TIRE
1620 Blanshard St. 382-7283

2 SNOWTIRES AND WHEELS, excellent, $28 cash. 600-13 6 Acadian '64, etc. 384-2765.

TWO MAG WHEELS MOUNTED with snow tires. 384-3909.

---

160 PARTS, ACCESSORIES

OUR NEW LOCATION
2150 Blanshard Street
Your Car's "Heart" is the BATTERY
For a Strong, Sure Start Every Time GET an "ACME"
LOWEST PRICES IN TOWN
Delivered and Installed
FRANCIS BATTERY and TIRES LTD.
Retreading Specialists

'65 EPIC NEEDS MOTOR WORK otherwise excellent condition. New Corvair trans axel, complete with automatic transmission. Scratch built Lotus tubular frame with Fiat trans axel, 16 speeds forward, radial tires, needs body to finish. $200. 479-7722.

RINGS, BEARINGS, GASKETS, exchange brake shoes, drum turning, pin fitting, valve seat machining.
CORDS PISTON RINGS
At 834 Johnson St. 383-0011

1953 CHEV. ENGINE 261 GMC, Mallory ignition, Isky cam and valve train, Elderblock dual carb manifold, $400. New grill front fenders, sell whole or parts. 656-4718.

RADIATOR REPAIRS, FAST TOP quality repairs at Maurice's Auto Body, 427 Beta St., Phone 384-3121. Located behind the Burnside Pay and Save Gas Station.

WANTED
1959—352 Thunderbird engine and automatic transmission, 300 h.p. model, in good shape only. 478-3591.

TRI-POWER MANIFOLD AND carbs, will fit Trans-AM, G.T.O., etc. Swap for 4 BBL and costs. 479-7722.

'59 MERC 352 MOTOR AND AUtomatic transmission. '61 Vauxhall, 4 cylinder. 1960 Vauxhall, 4 cylinder motor. Very good. 478-6212.

TRANSMISSIONS, WINDSHIELDS, rear ends, $10 and up; tires, $2 and up. Motors and body parts available, most models. 478-6212.

REASONABLE, 1964 FORD 352 motor, low mileage, complete with transmission and rear end. 382-6946.

1958 AUSTIN CAMBRIDGE. Parts or whole, $40. 1319 Fernwood. 592-7271.

1965 RAMBLER, AS IS, $150 OR nearest offer. Also Ford 292 motor. Phone 478-2603, Allan.

VOLKSWAGEN EXTRACTOR, fits '62 to early '70, one month old, $30. 388-6775.

1957 ZEPHYR, RUNNING BUT needs work. Sell whole or parts. Cheap! 477-6717 or 477-4818.

CONVERTING FLATHEAD FORD to short-block Chev? I have adapters, also 283 Chev. Offers. 385-7427.

'59 HILLMAN PARTS, A-1 motor and transmission. Phone 383-1788 before 4:30 p.m.

WANTED — BODY PARTS FROM '46-'47 1-ton to 3-ton Ford or Mercury truck. Phone 386-2371.

'58-'64 CHEV OR PONTIAC 3-speed transmission, $30. 478-4248 after 5 p.m.

1957 KARMANN GHIA. NOT tested, engine 2 years old. Offers. 385-4013 between 6-8 p.m.

TWO SETS BRAND NEW MAG wheels for Chev or Ford, $110 a set. 384-1432.

TR3 PARTS. WINDSHIELD, newly reconditioned top and side curtains. 598-3661.

RUNNING "283" $75 OR OFFERS. 592-1179.

WANTED: BACK SEAT FROM late model VW bus. 658-8664.

396 — 360 H.P., $100. NEW parts, standard set-up. 479-8116.

'55 CHEV PARTS. 265 AND 283 parts. 478-2265.

1959 OLDSMOBILE RADIATOR, two wheels, $20. 383-2475.

8 FT. CANOPY, LIKE NEW, $175. Truck tires and rims, 16". 382-2826.

1960 ANGLIA FIAT 600 MOTOR. 477-2628.

FORD V-8 4-SPEED TRANSMISsion, like new. Best offer. 385-3953.

WANTED — 1 QUARTZ IODINE DRIVING LAMP. PHONE 598-1393.

'58 CONSUL, GOOD ENGINE ETC. Free. 652-2966.

162 AUTO REPAIRS, SERVICE AND TOWING

RADIATOR REPAIRS
Immediate Service
All Work Guaranteed
Pickup and Delivery
Open Saturdays 9-1
Superior Auto Body Shop
386-3588

VOLKSWAGEN PARTS
And Repairs
Available at
BAVARIAN AUTO LTD.
Gov't and Herald 386-1513

AUTO UPHOLSTERY. GOOD work. Reasonable prices. For estimate phone 598-4834.

TRANSWILL AUTOMATIC TRANSmission specialists, 384-2851. Rebuilt auto transmissions from $69.95. Tune-ups from $11.95.

SCARP CARS HAULED. REASONable rates. 478-6212.

166 CARS AND TRUCKS WANTED

WANTED
$ $ $ for cash $ $ $
TOP DOLLARS FOR "SPORTS CARS"
FOREIGN CARS—COMPACTS
"TRUCKS"
LOW MILEAGE DOMESTIC CARS
FULL CASH OR CASH FOR EQUITY.
DE PAPE MOTORS
384-8035
OR DRIVE TO 847 YATES ST.

Good, Clean
CARS AND TRUCKS WANTED
Cash in 5 Minutes
— PLIMLEY —
1010 Yates St.

INSTANT CASH FOR Sports Cars and Imports
BRIAN HOLLEY MOTORS
3319 Douglas — 384-1161

CASH
For Good Clean Cars
HORWOOD MOTORS
810 Johnson

GOOD CLEAN OLDER CARS wanted for cash
SUPER MOTORS Ltd 854 Pandora
PHONE 385-0031

WANTED: LATE MODEL ¾-T pickup with or without camper. 386-7927.

WANTED RECENT 4X4 JEEP, Land cruiser or Land Rover. Cash. 382-4818.

WANTED: 1960 AND UP 109, 2-door Land Rover. 479-4568.

'68-'69 CUTLASS OR SKYLARK, 2-door hardtop. 658-8090.

WANTED—WILLY JEEP PICKup, ¾-ton, 4-wheel drive. 656-4412.

WANTED, PANEL TRUCK IN good condition. 382-7504.

WANTED: AUSTIN 850, TESTED. Phone 478-6641.

168 CAMPERS, TRAILERS AND MOTOR HOMES

'72 11' WEEKENDER OVERHEAD camper. Brand new. Monomatic toilet, pressure water system, etc. $2,650. Terms. Also 11' Siesta camper, toilet, jacks, furnace, pressure water, side door, $2,450. 384-1432.

'71 — 14½' CABIN TRAILER, new Sept. Flush toilet, heater, 4 burner Propane stove, 2 way fridge, fully equipped twin tanks, 4 stabilizers. Asking $2,350. To view, 385-6817.

18' LUXURY TRAILER, FULLY insulated, brand new condition. Presently stored at Dogwood Trailer Sales. Open to view. Asking $3,200. Phone 658-8386 or 478-6841.

DELUXE MOTOR HOME, LOW mileage, leaving country. Sacrifice. $9,950. 385-9851.

9½-FT. CAMPER, NEW, SLEEPS 5 or 6, toilet and intercom, etc. 479-7224.

'70 VOLKSWAGEN CAMPER $3,200. 382-2052.

---

168 CAMPERS, TRAILERS AND MOTOR HOMES

S. J. PEDEN LTD.
YOUR VANGUARD DEALER

1972 VANGUARD
These all new, completely restyled campers feature an air deflector to keep rear wall clean, avocado or gold exterior, and beautifully appointed interiors. Side dinette campers from $1310, toilet compartment models from $1930.

1971 VANGUARDS PRICED FOR QUICK SALE
1 — 24' Tandem, self-contained. Was $6,311 — reduced $772, now only $5539
1 — 21' Tandem, self-contained. Was $5534 — reduced $667, now only $4867
1 — 18' self-contained. Was $4263 — reduced $551, now only $3712

ALL ABOVE TRAILERS INCLUDE EAZ-LIFT HITCH INSTALLED, WIRING AND INSTALLATION OF LIGHTS AND BRAKE CONTROL, TAX AND LICENCE AT REDUCED PRICE.

2 — 8'6" front dinette $1460
1 — 8'6" side dinette $1610
1 — 9'6" rear side dinette $1845
2 — 9'6" sleep six $1910
1 — 11' toilet compartment, fibreglass roof $2385

IMPORT TRUCK CAMPERS
Security Pup and Okanagan small truck campers to fit Mazda, Toyota and Datsun. We also stock canopies.

TRADE-IN SPECIALS
16' ARISTOCRAT trailer, fully self-contained. Very clean. Reduced to $2245
'70 VANGUARD 8'6" camper. Fully equipped. Very clean. Reduced to $1995
8'6" GALAXIE, fibreglass roof, oven, jacks, fridge, many extras. Reduced to $1995
8'6" VANGUARD reduced to $1245

PARTS
Building your own?
We stock everything needed for home construction, plans, spruce framing, large selection of panelling, plumbing, appliances, hardware, and windows. All at reasonable prices. Let us save you $$$

S. J. PEDEN LTD.
2855 Quesnel St. 386-3464

"HERE IT IS!!"
You've been waiting for this '71 — 17' Low Profile Trailer
Heater — toilet — 2-way fridge — oven — brakes — twin tanks — front and rear sleeping.
WORTH EVERY DOLLAR AT $3395
"BUT"
We have it priced AT $2595
COASTLINE TRAILER CENTRE
642 Burnside 388-6021
PARTS AND ACCESSORIES
— NOMAD —
TRAVELLAIRE — HOLIDAIRE

"PRICES SLASHED"
on all '71 models still in stock and on all used TRAILERS and CAMPERS. We must make room for new SCAMPERS and BOLERS
"ARRIVING SOON"
PURVIS FLACK TRAILER SALES LTD.
1915 Quadra, across from the Curling Rink
Phone 388-9188 382-4611

PROWLER
SEAGULL
SPRITE
MOBILE HOME
'70 GREAT LAKE — 22x44, 2-bedrooms, large bathroom walk-in closets, large living room, "L" shaped dining area, with hutch and includes fridge, stove, carpet in living and dining area, drapes, and has been skirted.
ADULT FAMILY PARK also a small pet is permissible. Just move in for $13,950.
BANK FINANCING AVAILABLE. WALLY CONORTON, res. 592-4277
DIV. OF DOMINION MOTORS
1812 Douglas 385-5012

DOGWOOD TRAILER SALES
1971 RAN DELL 21' semi-trailer $3,425
1970 18' FLEETCRAFT tandem $3,200
9½' VANGUARD camper, fridge, oven, furnace. $1,250

PARTS — PROPANE RENTALS
RANDELL TRAILERS AND CAMPERS. 478-6841
Highway 1 and Millstream Rd.

Clearing Out Our 1971 TERRY TRAVEL TRAILERS
21' was $4770, reduced to $4295
19' was $4560, reduced to $3950
17' was $3860, reduced to $3310
16' used ARISTOCRAT for $1900
Must make room for 1972 models.
Enquire at
MULLINS MARINE SALES LTD.
925 Yates St. 392-1928 or 382-4515

FENNELL'S TRAILER SUPPLIES
Parts — Propane — Repairs
GALAXIE CAMPERS
Open 7 days a week
6459 Pat Bay Hwy. 652-2511

1969 VANGUARD 10' CAMPER with furnace, toilet and jacks on 1966 Chev one-ton, V-8, Auto. Good 750x16 8-ply tires including snows. $2,950. Excellent condition. Duncan, 748-1381.

MORRIS TRAILERS AND CAMPERS
2936 Douglas at Burnside, 385-2332
Import Truck Canopies $259

BRAND NEW 1971 DODGE TRAVco Motor home. No miles, unlicensed. List $8904. Buy now, special off season discount. National Motors, 384-8174.

DODGE—MOTOR HOMES—FORD
18' - 27' from $8650
Skylark trailers. New and used
Jackson's Goldstream Estates
974 Goldstream Ave. (1A) 478-5812

NOTICE TO ALL CAMPER OWNers: OAK BAY TEXACO stocks tire mounts and bumpers, auxiliary gas tanks, at 1990 Oak Bay Ave., 598-3411.

YOU FINISH IT, 10' 10" CAMPER shell, complete with doors, drawers, arborite, water tank, metal propane compartment and utility compartment. 477-4466.

PETE'S TENT AND AWNING
Camper and trailer cushions 4" poly foam HD. $1.00 per sq. ft. 383-8959.

1969 15½' WINSTON TRAILER, Self-contained, sleeps 6, $2,100. Shillington's Mobile Home Sales 1261 Goldstream Avenue, 478-1509.

WANTED, COMFORTABLE truck and camper or prefer motor home, 1 month, March-April for 4½ people, call 477-4084.

8' HOME-BUILT CAMPER, sleeps two, two-burner stove, sink and water supply. Needs a little work. $400. 478-7680.

DELUXE 8' CANOPY FOR SALE. Brand new. Phone 652-2601 or 652-2067. View at 3045 Mallard Ave.

MUST SELL, '71 FORD 250 camper Special with 11' Vanguard camper. 384-5760.

---

168 CAMPERS, TRAILERS AND MOTOR HOMES

SPEEDWAY VOLKSWAGEN PORSCHE

WE HAVE THE LARGEST SELECTION OF CAMPERS ON THE ISLAND.

72 CHIMO CAMPER
72 WESTFALIA CAMPER
72 EUROPEAN CAMPER

BUY NOW — While we have the stock — IT WON'T LAST LONG.

USED UNITS
71 CHIMO camper. Fully equipped with raised roof, propane stove and electric fridge. Top of the line model. $4895
71 WESTFALIA pop-up top. Fully equipped and very clean throughout. Only 6000 miles. Balance of factory warranty $4195
1970 WESTFALIA, raised roof, fully equipped. 19,000 miles $3895
70 WESTFALIA camper. Just over 10,000 miles, only $3795
68 CHIMO camper, raised roof, propane stove, elec. fridge $2895
1969 VW window van. Radio, ready to build your own camper $2395

SPEEDWAY VOLKSWAGEN PORSCHE
Both Sides of Yates, 385-2415

EMPRESS PONTIAC BUICK TRUCK—RECREATIONAL CENTRE

ON DISPLAY NOW!
The CURTIS Mini motor home. A 5 sleeper for the budget conscious traveller. Complete with stove, fridge, furnace and toilet. This top quality motor home sells for only $7995

The all new 21' NORTHSTAR VOYAGER motor home. Self contained luxury in an easy to handle unit.

In stock for immediate delivery a large selection of CORDA LANE CAMPERS. Compare the quality and features and then compare our low, low price of $2250

PREMIUM USED UNITS
Near new 1971 VOLKSWAGEN WESTFALIA camper. Equipped with luggage rack, push-up top and many more conveniences. Sleeps 4 in comfort. This exceptionally low mileage unit is selling for ONLY $4195.
This camper must be seen to be appreciated.

1—1971, 23' SCAMPER tandem axle trailer, fully self-contained.
1—1969, 17' SCAMPER trailer also fully self-contained.
Both units are in like new condition and at clearout prices of $4595 for the 23' and $2595 for the 17'.
2524 Douglas at Kings
382-7121

SMALL CUSTOM BUILT camper for Datsun truck, sleeps 2. $500. 477-4003.

AL'S BOX TRAILERS — GREATly reduced, 4x8, 5½x4. Also custom built. 214 Dundas. 383-8233.

11 FT. 1970 ARISTOCRAT camper; has everything. 598-2449.

1969 17' SOUTH PARK TRAILER, fully contained, $2,150. 477-1959.

169 MOBILE HOMES AND PARKS

TRIANGLE HOMES LTD.

VLA APPROVED
Fully furnished 2-bedroom home. This 880 sq. ft. MARINER home features a 20'6" x 11' LR with shag carpet. Sliding patio doors, indirect lighting. Imperial cabinets in kitchen and dining room, avocado appliances and double sink. Master bedroom is 12'x9'6", shag carpet, ½ bath and walk-in closet. Automatic oil heat double sliding windows, birch panelling throughout. All Mariner homes are built to NHA specifications.

PREMIER
Never has a three-bedroom home had so many features built into 864 sq. ft.
—Fully furnished with shag carpet in living room, hall, and master bedroom
—Cushion floor in remaining rooms
—Harvest gold elec. range, 2-door fridge, enormous cupboards
—Spacious bedrooms with large wardrobe
—Avocado bath fixtures, sliding tub enclosure, vinyl feature wall
Built by Moduline Industries

LEADER
"Better Buy Design"
Here is above 12'x62' with 3 bedrooms, separate dining room and galley kitchen. Plumbed for washer and dryer. Fully furnished including shag carpets, drapery and appliances.
NICEST FEATURE — this home can be yours for less than $9500.

ALL OUR HOMES HAVE TOTAL CERTIFICATION
2435 Trans-Canada Hwy. 478-1774
Open 7 days a week for customer convenience

BOB'S TRAILERS

72' ARISTOCRAT and PROWLER

12-60
FOUR SEASONS
Set-up with factory porch, 10x36 alum. awning, skirting — just move in
$10,995

12-66
PARKWOOD
"Repo," to good credit, take over payments.

EAZLIFT HITCHES installed anytime

386-3623 478-4979

GLENKEY MOBILE HOMES LTD.
"Your key to better living"
2705 Douglas St. at Hillside
385-2491 385-2492

GOLDSTREAM MOBILE HOMES
Sales — Park
COMMODORE — ATCO HOMES
2885 Trans-Canada Hwy.
478-1751

WELLS O' WEARY TRAILER Lodge, waterfront, 5 miles west of Sooke on West Coast Rd., 385-3674, 642-5465.

SOOKE MOBILE HOME SPACES up to 65' and double wide. Launderette. Playgrounds. Cablevision. Near schools. Reasonable rates. 642-3287.

FOR SALE OR SWAP FOR EQUIty in small home, 1969 2-bedroom mobile home. 478-2100 after 6:30 p.m.

DOUBLE-WIDE 3-BEDROOM MObile home, 24x48, partly furnished, lot can be leased. Adults. 478-2816.

NEAR SOOKE VILLAGE, SHOPping, cable, bus, $30 monthly, 478-6301 or 642-3697.

169 MOBILE HOMES AND PARKS

FOR SALE, MOBILE HOME IN Ramon Park, Palm Springs, California. 1 bedroom with attached 12x18 living room. Full bath, double door clothes closet, and carport. Completely furnished. Sofa bed in living room, making second bedroom available. Can be used for winter season or year-round home. Price $5,000. Phone R. Weifzel, 714-469-0481 (San Diego).

WINTER SALE: 6 M. FREE RENT, no down payment. Approved homes for private lots. Wagon Train, 2524 Douglas St., 386-3291.

OPEN HOUSE: "Hidden Valley; 2500 Florence Lake Rd. Spaces and homes for adults and families. Sat., Sunday 1-5 p.m.

COSY AND ECONOMICAL FURNISHED with automatic heat, 10x41 mobile home with added sundeck and extra room. Set up in park. Move right in. $6,500. Take late-model car or pickup and camper as down payment. Balance at 5%. Evenings, 642-3482.

MOTORHOMES

CHAMPION — LOWEST PRICED Quality motorhome in Canada, 18-28 ft., from $7,495. See them before you buy.
IMPALA CAMPING VILLAGE
1070 Camble Rd., Richmond
273-4454

'69 "LAMPLIGHTER" 48X12. 2 bedroom, 3 with well-built cabana. $6,900. 478-5607.

TOTE-EM TRAILER SALES
478-1041 Days 384-8791 Nights

VACANCY. SHIRL MAE PARK, no pets. 478-4012 or 383-4083.

12'X54' SAFEWAY MOBILE home for sale. 478-7546.

181 TOURIST ACCOMMODATION

WARM WELCOME AWAITS YOU at The Queen Victoria Inn. Rooms available by day or week. Indoor pool, sauna, coffee shop. Kitchens optional.
Off Season Rates
For information call 386-2812

DE LUXE 1-BEDROOM AND bachelor suites, fully furnished. $130-150. 1940 Fort. 592-9516.

185 CONVALESCENT and REST HOMES

COME AND VISIT—
UNLESS YOU SEE—
THE CRAIGDARROCH—
REST HOME—
YOU MAY NOT BE—
SATISFIED—

Located at 1048 Craigdarroch in the Rockland area near Craigdarroch Castle. A gracious, character home that was fully modernized without spoiling the beauty of its interior. Craigdarroch proudly offers those features and special services that are so often talked about: on the scenic bus route; free coveted boulevards for those quiet walks; Close to town; Spacious living room and lobby; Bright, cheerful rooms; Spotlessly kept. Very tempting meals of the finest quality with lots of variety. Special care and attention are a reality with only 17 guests. Reasonable rates. Come and visit.

For further information or an appointment to view please call Mrs. H. B. Mann, 388-7630.

ARE YOU ELDERLY AND LIVing alone? There is a better way! Golden Manor preserves your identity yet relieves you of the burdens of daily routine. For appointment without obligation call GOLDEN MANOR RETIREMENT DELUXE in the heart of Rockland, 385-7031.

NICE SUNNY DOUBLE ROOM, main floor, for 2 ladies or 2 gentlemen. Happy atmosphere. Good meals. 24-hour care. Reasonable rent. 384-1750.

THERE ARE THOSE WHO CARE Beautiful view. Wall-to-wall carpet bedroom. Private dining area and lounge. Private or semi. Reasonable. 385-2398, Mrs. Brown.

VACANCY FOR ACTIVE LADY or gentlemen in small, friendly rest home where guests are a family. 383-7422.

SEMI PRIVATE IN SMALL REST home. Loving care, home atmosphere, reasonable rates. 385-1907.

CHARMING ACCOMMODATION. Ladies. No stairs. Nutritious meals. Kindly attention. 384-0693.

LOVING CARE FOR MOTHER or Father. Call Mrs. Mack, 383-9315. Fairfield Rest Home.

190 ROOM AND BOARD

THE GLENSHIEL HOTEL offers full hotel services to retired guests. Reasonable rates include 3 excellent meals, afternoon tea, elevator and TV lounge. Close to downtown and Beacon Hill Park. 383-4164.

ROOM AND BOARD, ALSO laundry, for retired refined gentleman abstainer, close in, quiet, good food. 388-5368.

BOARD AND BEDSITTING room for non-smoker, quiet senior person with home privileges in pleasant surroundings. 384-8950.

PRIVATE ROOM AND BOARD IN family home for young working man or woman. Oak Bay Junction area. 383-4586.

ROOM AND BOARD FOR YOUNG girl in luxury apartment. 592-0201 evenings.

GUEST HOUSE, EXCELLENT meals, dining room, quiet friendly atmosphere. 386-6903.

ROOM AND BOARD FOR WORKing man. Good meals and laundry. 384-3672.

UPSTAIRS ROOM FOR RETIRED gentleman, $100 per month, 385-2753.

2 ROOMS, FAIRFIELD AREA. Close to bus. 382-3368.

191 ROOM and BOARD WANTED

WORKING MAN WOULD LIKE room and board in quiet home (Colwood area preferred). 642-3556.

193 ROOMS TO RENT

WANT A NICE ROOM WITH bath and color cable TV? Reasonable rates. Cheltenham Court Motel, 994 Gorge Rd. West. 385-9559.

$25, BEAUTIFUL SLEEPING room for working man. Automatic heat, hot water. 2739 Fifth Street. 382-3474.

ROOMS, SINGLE $4 UP. $16 weekly. Breakfast available.
Roccabella Guest House
777 Blanshard 385-9030

HARRIS GREEN APT.
Clean rooms, $18 a week, parking, laundry, community kitchen. Downtown at 921 Pandora, 386-9083.

NICE ROOM, PRIVATE HOME share complete house. Pool, garage, colored TV. View Royal District $85. 479-7631.

NICE SLEEPING ROOM IN PRIvate home, kitchen privileges, suit gentleman. 598-2517.

YOUNG COUPLE IS RENTING nice room to young man or girl, $40. 658-8405.

ROOM FOR STUDENT, NEAR University, $50. Television. 386-7790.

NEW ENGLAND HOTEL. QUIET, clean rooms. Downtown. Reasonable rates. 1312 Gov't St., 382-1825.

FAIRFIELD NEAR COOK, clean warm furnished room. $52.50 monthly. 385-3705, after 6 p.m.

LOW PRICED, DOWNTOWN housekeeping rooms, Oxford Hotel 777 Fort Street, 384-5751.

RETIRED OR BUSINESS LADY to share nice home. Phone 479-3116.

NICE SLEEPING ROOM FOR older man, Fairfield near Cook. 383-1822.

WALKING DISTANCE TOWN. Large comfortable room, breakfast, 315 Vancouver Street.

LARGE BEDSITTING ROOM, own entrance, working man. 383-8619.

JUBILEE AREA, CLEAN FURnished room, men, kitchen facilities, cablevision. 592-6615.

ROOM FOR STUDENT OR working man. Near University. Meals if desired. 477-5650.

SLEEPING ROOM, $40, 337 Michigan, mature man, 658-8814.

ROOM FOR RENT. EVERything included. Furnished. 383-7397.

SLEEPING ROOM, CLEAN, 1 OR 2 people. 385-5951.

LARGE ROOM WITH FIREplace, private home. Close to all conveniences. Retired person who wants home care. State service required and amount wishing to pay. All replies answered. Victoria Press, Box 339.

ROOMS FOR STUDENTS. PENsioner, families. 388-4655.

197 HOUSEKEEPING ROOMS TO RENT

RITZ HOTEL
Under new management
Convenient downtown location
Elevator service — cablevision
Daily, weekly or monthly rates
710 Fort St. 383-1021

1037 SOUTHGATE
LADIES ONLY
Nicely furnished. Excellent Fairfield location.
Don Stripling 386-1361
Canada Permanent Rentals

SCOTT APARTMENTS
Extra-large L H K rooms for middle-aged or elderly tenants. Hot and cold water, gas ranges, cablevision all rooms. 2559 Douglas St. 382-1221.

SUIT OLDER LADY, UNFURnished bed sitting room with kitchenette, available now. 1114 Rockland. 388-9587.

WARM FURNISHED BEDROOM with house and kitchen privileges. ½ block from everything. 382-7947 mornings.

WARM FURNISHED SECOND floor site with kitchen. Walking distance to town and park. Quiet mature ladies only. $60. 382-2694.

FURNISHED HOUSEKEEPING room, 1 block from Jubilee. Kitchen, bath, cable TV, ladies. 382-1869 after 4 p.m.

NICE, QUIET ROOM IN PRIvate home. Cooking facilities. Female or student preferred. 382-4860.

FURNISHED. HOUSEKEEPING privileges for working lady. Mayfair district. Near bus, stores. 384-3978.

$50. FURNISHED BEDROOM, shared kitchen, bath, lady. 592-0113.

SMALL HOUSEKEEPING ROOM. Able bodied male pensioner or mature working person. $40. 386-6844.

CLEAN ROOM, ALL FOUND, kitchen facilities. 1010 Linden. Caretaker, 384-7504 after 5.

CLEAN FURNISHED ROOM, UTIlities included, men only. $45. 127 Menzies. 478-3649

FRONT ROOM. UTILITIES INcluded. Clean respectable working person. 386-4858.

3-ROOM BACHELOR, UTILITIES, 1539 Stockton Crescent.

WARM, ALL FOUND, SINGLE. Park, central. 382-0541.

2 PIECE CHAISE LOUNGE, fridge and hot plates. $45. 384-6511.

200 APARTMENTS TO RENT UNFURNISHED

NOW RENTING!
Victoria's
Most Central
Highrise Development
WESTPARK TOWERS
1147 Quadra at View
LIMITED INCOME PROJECT
NO PETS, PLEASE
Bachelor Suites from $87
1-BR Suites from $111
FEATURING:
—Hot water heating
—Whirlpool and sauna
—Walking track and sundeck on roof
—Complete shopping complex to follow
—Two blocks from mid-town
—Inside, semi-heated parking available
HOURS: Daily 9 a.m.-12; 1-5; 6-8 p.m.; Sat., 10 a.m.-5 p.m.; Sunday, 2 p.m.-5 p.m.
For Appointment to View, Call Resident Manager, Ray Templeton
382-0922

NOW RENTING
DOVER HOUSE
1138 YATES STREET
Superior Accommodations
Spacious Suites
PLUS
Shag Carpeting (Green or Gold)
Swag Lamps in Bedroom
Sauna Facilities
See Our Furnished Display Suite
RATES:
1-BEDROOM FROM $134
2-BEDROOM FROM $181
Resident-Manager: 384-6895
P. R. BROWN and SONS
762 Fort Street 385-3435

THE
PRINCESS PATRICIA
701 - 703 Esquimalt Rd.
View the Blue Pacific
and Inner Harbor
From our Spacious Suites
—Cable vision
—Lounge
—Sauna
—Controlled Entrances
—Sound proofing
—Recreation Room
—Child 2 and under welcome
Inquiries 9 a.m. to 8 p.m.
Phone 382-2223

SPRAGUE CENTRE
903 ESQUIMALT ROAD
NOW RENTING
EXTRA LARGE
1-BEDROOM SUITES
—BUS STOP AT DOOR
—STEPS FROM SHOPPING
—WALL-TO-WALL CARPETS
—DRAPES
—PATIO DOOR AND BALCONY
—ELEVATOR
—SUITES WITH VIEW
1-BEDROOM SUITE FROM $140
CALL MR. MURPHY,
382-7094
BOULTBEE, SWEET REALTY LIMITED

COMPARE OUR RENTS
FOR REAL
APARTMENT VALUE
High location; large suites; carpets, drapes, free parking, cablevision; excellent shopping; bus stop at door.
BACHELOR SUITE - $114
1-BEDROOM SUITES FROM $127
OAKVIEW MANOR 3420 QUADRA
Phone 383-9393 OR Rental Agents:
P. R. BROWN and SONS
762 Fort Street 385-3435

$125—2-Bedroom suite, 2558 Quadra Street. Phone 388-4838 or contact:
P. R. BROWN AND SONS LTD.
762 Fort Street 385-3435

FAIRFIELD RETIREMENT block, $95. Large warm suite in close to town, well kept, quiet block. Vacant now. 385-2596.
Pemberton, Holmes Ltd.

LARGE 1-BEDROOM, FIREplace, heat, laundry facilities, retired couple or bachelors preferred. Available February 15. 385-2269.

ESQUIMALT 1 BEDROOM SUITE in tri-plex, near Naden. Electric stove and fridge, February 1st, $90. 1312 Miles Street, 382-8782.

CLOSE IN, LARGE 1 BEDROOM suite, children or pets welcome, $115. 386-3896.

1-BEDROOM APARTMENT FOR rent. Phone 384-6521 after 6 p.m.

1-BEDROOM SUITE AVAILABLE February 1st. Phone 479-6277.

TUDOR ESTATES LTD.,
2030 Douglas St.
Come and view these suites in the location of your choice all offer wall-to-wall, drapes, heat, cablevision, controlled entrances and Resident Managers.
THE RICHELIEU
3187 Shelbourne St.
Phone 592-0554
One bedroom from $134.50
THE FONTAINEBLEAU
3159 Shelbourne St.
Phone 592-4125
One bedroom from $127
MARQUEE COURT
2095 Oak Bay Ave.
Phone 592-2328
one bedroom from $132
One only two bedroom $175
CHARTWELL HOUSE
1343 Harrison St.
Phone 383-9414
One bedroom $129
Two bedroom $153
Sorry Adults only, no pets. For further rental information phone 382-2721, evenings 479-1909.

ORCHARD HOUSE
647 Michigan 388-4659
Prestige high-rise living in Victoria's tallest apt. building. Modern, steel and concrete construction with superior sound and fire proofing.
LOCATION:
Ideal to Beacon Hill Park, downtown and the Pacific Ocean.
VIEW:
Olympic Mountains, Strait of Juan de Fuca, Parliament Buildings or the Inner Harbor.
RECREATION:
Outdoor heated pool with sun deck; dry sauna; hydrotherapy pool; lawn bowling and putting greens.
FEATURES:
Garage parking
Bright, well-planned suites
Large closet and storage space
Shag rug or hardwood floors
Enterphone controlled entrance
Laundry every second floor
Fast, efficient elevator service
Resident manager
WESTMINSTER COURT
955 Humboldt St.
Available now:
Bachelor from $110
1-BR from $135
2-BR from $175
W-w carpets, cablevision, drapes, elevator, heating and resident manager.
BROWN BROS.
ON BLANSHARD
385-8771 Anytime!

CENTRAL LOCATION
HARRISON HOUSE
1417 HARRISON ST.
Between Fort and Pandora, one block east of Fernwood: Bus stop at each end of street.
1-bedroom suites from $127
2-bedroom suites from $155
Wall-to-wall carpet, electric heat, cablevision, balconies.
Res. Manager, 383-5316

OLYMPIC VIEW
1160 ESQUIMALT RD.
New 43-suite building
—Ideal location
—Lovely Large Suites
—Wall-to-wall Carpets
—Lounge and Hobby Room
—2 only—2-bdrm. suites
—Available Feb. 1st.
Resident Manager, 384-9121

OSTERLEY COURT
1520 RICHMOND
NEW
Soundproof concrete floors
Controlled entrance
Wall-to-wall carpets, drapes, cablevision, electric heat and parking included.
1 Bedroom from $130
2 Bedrooms from $165
Resident Managers
386-1767

SELKIRK SHORE COURT
912 SELKIRK
WATERFRONT LUXURY
5 min. to downtown
—new spacious 1, 2 and bachelor suites.
—on sandy beach with boat ramp.
—complete privacy.
—many extras, party room, workshop, sauna etc.
—walking distance to golf course and parks.
—available from Feb. 15.
385-0611 592-7678

SIDNEY VILLA
A SECURE FRIENDLY
PLACE TO LIVE
1 bedroom $125. Free cablevision, heat, hot water. Drapes, wall to wall, elevator, controlled entrances. Laundry facilities on each floor. Two blocks to shopping plaza and sea. Sorry, no children or pets. Resident Manager, 656-4250 or 386-1508.

MICHIGAN COURT
(323 Michigan St.)
One and 2-bdrm. suites. W-W, drapes etc. Free laundry and parking, cablevision. Rents $132 and $155. Apply resident caretaker, Ste. 104 or Royal Trust 388-4311.

$155, 2 BEDROOMS
Kings Arms, Shelborne Plaza. Very large de luxe suite, carpeted, drapes, cablevision, controlled entrances. Adults. Free parking two cars. 477-8968, 385-0297, 386-7545.

PRINCESS CHARLOTTE APTS.
467 Lampson
Spacious 1 bedroom suite, $125. Heated swimming pool, pets welcome. Available February 1st. 386-3751.

LANGFORD — COLWOOD AREA
One-bedroom de luxe apartment, wall-to-wall carpeting. Drapes throughout. Colored appliances. Phone 478-5324.

SEARS AREA
2-BDRM. SUITE
In modern Apt. with all conveniences. $158. Manager 384-3291 or Western Homes Ltd., 382-9513.

OAK BAY, 2 BEDRMS., DEVON Court Apts., 666 St. Patrick St., $145. A nice place to live. Call K. MacFarlane 386-7545, res. 384-7677.
Island Homes Ltd.

GRANITE HOUSE
2100 Granite — Oak Bay
1-Bedroom Suites from $135
Phone res. mgr., 592-7673

NEW 1 BEDROOM, KITCHEN, living room combination. Heat, light and cable included. Non-smokers. $110. 477-2901.

OAKLAND MANOR
Hillside of Cedar Hill Road
De luxe 1-bdrm. suite
Adults. Ph. 383-4808 or 386-0266

FAIRFIELD RD. OVERLOOKING Hollywood Park, lovely spacious, 1 bedroom, laundry, quiet mature adults only, $120. 477-2633.

MAIN FLOOR, FRONT 3-ROOM suite, wall-wall carpet, parklike surroundings, reliable couple, 384-6278, 382-9470. 1270 Yates.

AVAILABLE MARCH 1ST. 2 BEDrooms, self-contained suite in 4-plex, stove, fridge, laundry room; adults, Cook-Oscar Street. 598-3419.

2 BEDROOMS UPSTAIRS; border Victoria and Esquimalt. $150. 383-2717.

OAK BAY, 1 BEDROOM SUITE, Cranmore Court, 2100 Cadboro Bay, 592-6329.

THE CHATELAINE
1-bedroom modern suite, $125. 383-6809.

MODERN 1-BEDROOM SUITE, centrally located, $118 a month. 385-4306.

ONE-BEDROOM SUITE, $135. New, modern building. Central Park area. 477-1731.

FULL KITCHEN WITH SEPArate sleeping accommodation. Share bathroom. 384-6511. $60.

OAK BAY JUNCTION, 1-bedroom suite, stove and fridge. 384-8778.

2-BEDROOM APARTMENT, $140. Adults. 382-0120.

$95, ESQUIMALT, LARGE, bright 1-bedroom suite. 479-2684.

CHARTER HOUSE
435 Michigan
384-8923
Studio Available
2 Bedrooms Available
REGENT TOWERS
415 Michigan
383-6216
Bachelor Available
1 Bedroom Available
—Swimming pool
—Covered parking
—Cablevision
—Located in spacious well-kept grounds
—Pleasant stroll to downtown
—Choice ocean view
All Rental Enquiries Welcome
Managed by
NORTH WEST TRUST
386-3534

On Waterfront
MARINA PARK
APARTMENTS
2000 WHITE BIRCH RD.,
SIDNEY
Just North of Resthaven Hospital
Sea View From
Most Suites
(even from the kitchen)
—Large roomy size balcony with privacy
—Self-cleaning oven ranges
—Large 2-door refrigerators
—Sauna and shower
—Health and Exercise room
—Hobby room
Come and see the many, many de luxe features in these brand new suites.
1 Bedrm. suite from $135
Resident Managers
Mr. and Mrs. S. Arden
656-1616 or 477-2300

Brand New—Now Renting
PRINCESS LOUISE
310 Robert St.
On West St.
74 spacious 1- and 2-bedroom suites
FEATURES:
Seaview
Luxurious wall-to-wall carpet
Colored appliances
Superior soundproofing
Controlled entrance
FREE:
Heating
Cablevision
Drapes
Storage
Parking
Resident Managers
MR. and MRS. P. WELSH
386-7455

LORD AND LADY SIMCOE
The Simcoes
"Victoria's
Prestige Address"
One and two bedroom
Furnished or unfurnished
Large heated pool in
Delightful Garden Setting
Sauna's
Soundproofing
Wall-to-wall carpet
Free outdoor parking
Recreation room
Lounge
Cablevision
Controlled entrances
440 - 450 Simcoe St. 385-3111

THE ROYAL SCOT
425 QUEBEC ST.
OPENING FEBRUARY 1st, 1972
—Indoor swimming pool.
—Hydro therapy pool.
—Saunas.
—Shag wall-to-wall carpet.
—Restaurant.
—Underground parking.
—Some furnished Stes. (color TV)
ENQUIRIES
Call Mr. John Bagshaw at 385-3543. On site (1-4.30 p.m.) daily except Monday and Tuesday. After hours please call Mr. Bagshaw at 385-5016.
P. R. BROWN and SONS LTD.

THE MARY STUART
1035 McCLURE
Comfortable, quiet, large, one-bedroom suite in new Fairfield apartment.
Mature adults only. No pets.
Resident Manager, 384-8223
Diamond Developments Ltd.

PENTHOUSE
(NOW AVAILABLE 2000 SQ. FT.)
3-bedroom, 2-bathroom suite; range, fridge, dishwasher, garburator, fireplace, white shag carpeting, underground parking; rec. room; magnificent view of Juan de Fuca Straits and surrounding mountains. For appointment to view, call:
P. R. BROWN and SONS LTD.
762 Fort Street 385-3435

1 BEDROOM $125
Wycliffe Apartments
1510 Jubilee Avenue at Oak Bay
1 BEDROOM $130
Belmont Terrace Apartments
1080 Belmont Avenue at Fort
1 BEDROOM $113
Kingswood Apartments
2552 Vancouver Street
Phone 592-2218

1-BEDROOM, $127
CHERRY BLOSSOM COURT
310 ST. JAMES STREET
Also 2-bedroom, top floor corner suite, $165.
Phone 382-4546 or
P. R. BROWN and SONS LTD.
762 Fort Street 385-3435

COLONY PARK MANOR
1680 Poplar
UNIVERSITY DISTRICT
1 BDRM. $155
2 BDRM. $195
BOTH AVAILABLE FEB. 1
477-1711

CARLYLE APTS.
230 OSWEGO 382-1082
2-bedroom ste, top flr, $155
Cablevision, drapes, intercom, balcony, etc. Parliament Buildings area. Adults. No pets.

1-BEDROOM, $115
GRANT HEIGHTS APARTMENTS
1265 GRANT STREET
Phone 384-7355 or contact:
P. R. BROWN AND SONS LTD.
762 Fort Street 385-3435

HIGH QUADRA, UPPER CHARMing, clean and different 2-bedroom suite. Fridge, stove, heat, hot water included. Park-like surroundings. Suitable for quiet young couple, $130. 382-5240.

BEAUTIFUL APARTMENT. PRIvate driveway. OFF Rockland. References, $190 a month. 383-5310 or 384-1920.

ROSE HILL MANOR
One bedroom, wall-to-wall, cablevision, $125. 904 Hillside. 386-3048.

LARGE 1 BEDROOM SUITE, nice kitchen, $120 month, no children. Fairfield - Cook, 382-1976.

P. R. BROWN RENTALS
"The People to See — P.R.B."
1-BEDROOM SUITES
$107—Central Manor, 1230 Fort St., bachelor suite. Ph. 382-7505.
$115—Grant Heights, 1265 Grant St. Ph. 384-7355.
$116—Carolwood Apts., 1381 Pandora Ave. Ph. 382-1498.
$118—Oakview Manor, 3420 Quadra St. Also bachelor suite $114. Ph. 383-9393.
$119—Sunridge Apts., 1244 Balmoral Rd. or $129 all inclusive. Ph. 383-5555.
$126—Royal Inglewood Apts., 2100 Richmond Ave. Ph. 388-5246.
$127—Senator Apts., 1764 Oak Bay Ave. Ph. 385-5016.
$127—Cherry Blossom Court, St. James St. and Oswego. Ph. 382-4546.
$132—Villa Royale, 964 Heywood Ave. Ph. 383-9382.
$138—Dover House, 1138 Yates St. Ph. 384-6895.
$143—Seaview Towers, 450 Dallas Road, 4th floor, corner, sea view suite. Also 5th floor bachelor suite $104. Ph. 382-7920.
2-BEDROOM SUITES
$125—Rosewood Apts., 2558 Quadra St. Ph. 388-4838.
$161—Edgemont Villa, 909 Pendergast St. Ph. 382-8842.
$165—Cherry Blossom Court, St. James St. and Oswego. Ph. 382-4546.
$165—Royal Lynwood Apts. 1310 Hillside Ave. Top floor. Ph. 385-8454.
$172—Villa Royale, 964 Heywood Ave. Ph. 383-9382.
$181—Dover House, 1138 Yates St. Ph. 384-6895.
P. R. BROWN AND SONS
762 Fort St. 385-3435

NORGROVE APARTMENTS
$130 Cheery comfortable 2 bedroom apt. — nice older block facing park near to waterfront and shopping district. 1030 Park Blvd.
Phone 384-9335

DOUGAN BLOCK
$95 "Heart of City" — Very comfortable and bright 1 bedroom suite — laundry facilities included — well heated. Vacant. Ideal for retired couple. Phone 384-9335.

CROFT HOUSE
$125 Close to park, shops, busline and waterfront exceptionally well designed bright and comfortable one bedroom suite — With all modern conveniences also intercom. Vacant now. 128 Croft St., Suite No. 105. Phone 382-8096.

DAYMER APARTMENTS
$110 Attractive modern 1 bedroom suite — select area — convenient to good busline, shops, hospital and schools. Vacant Feb 1st. 2150 Cadboro Bay Rd. Contact Ste. No. 36 or phone 384-9335.

KING ARTHUR APARTMENTS
$160 Spacious — nicely finished compact 2 bedroom suite, individual heat control, balcony, drapes, cablevision, washing and drying facilities included. Now vacant convenience to bus line hospital and stores. 1550 Fort St. Contact No. 301, 384-9335.

ROCKLAND HEIGHTS APARTMENTS
$150 Comfortable, luxurious 2-bedroom suite in good district. Convenience to good bus line. Hospital — Close to stores. This suite has many extra features. Vacant now. 1791 Rockland contact Ste. 111 Mrs. Stevens, 386-6349.

ROYAL SOVEREIGN APARTMENTS
$135 Featuring roof top lounge facilities and sauna bath — other fine extras like cablevision — complimentary washing and drying facilities, drapes, intercom entrance — This well appointed one bedroom suite is available now. 1678 Fort St. Ste. 205, 382-9064.

A. BERNARD and CO., LTD.
655 Fort St. 384-9335

CHALET
1465 Fort St.
BACH. $110; 1-BR. $126
384-3868

VALENCIA
660 Niagara
1-BR. $137
382-1659

ASHTON OAKS
1145 Bay St.
1-BR. $145
ELEC. INCL.
384-7761

MOUNT EDWARDS
1002 Vancouver St.
2-BR. $125
383-6818

D. F. HANLEY AGENCIES LTD.
385-7761

HAMLET HOUSE
1500 CHAMBERS ST.
1 BR — $130
All the luxurious features including w-w carpeting, controlled entrance, elevator, etc. heat included in this modern, new apartment building. Courteous and helpful resident managers.
BROWN BROS.
ON BLANSHARD
385-8771 anytime

MADRONA MANOR
Modern, attractive and spacious 1 bedroom suite in choice district. Close to schools, hospital, shops and university bus route. Well attended to Ultra conveniences include individual heat controls, cablevision, foundation facilities, drapes, balconies. Rent $130.00 P.M. Available now.
1955 ASHGROVE
Phone Mrs. Sandberg 385-7872

A. BERNARD and CO., LTD.
655 Fort St. 384-9335

THINK ABOUT THIS!
Fairfield Area
Top Quality W-W Carpets
Luxurious Drapes
Superior Soundproofing
Electric Heat
Cablevision
Bachelor, One-Two Bedrooms
INTERESTED?
To view — J. Jones, 384-1406
or
Bayshore Realty Ltd.
512 Fort St.
Victoria 388-6424

SEAVIEW
Large self-contained bachelor suite, Olympic seaview, adjacent to Beacon Hill Park, corner of Cook and Dallas. Only $110 monthly. Call Anglo Canadian Management 384-8071 or see caretaker No. 1 Cook St.

GROUND LEVEL APARTMENT, one bedroom, large kitchen, fridge and range, living room with fireplace, all utilities found. Good location. Portage Inlet. $150. 383-1294.

MITCHELL OAKS
2065 OAK BAY AVE.
1-Bedroom suite, heat, cablevision, drapes, wall-to-wall carpets. $133. Res. Manager, 598-3285.

PARK ROYAL MANOR
Conveniently located near shopping and Beacon Hill Park. One bdrm. and bachelor suite. Royal Trust Co. 388-4111.

VENTURE APTS. — PANDORA and Douglas. Clean, warm, bachelor suite — suit elderly lady. $75. Royal Trust, 388-4311.

BEACH DRIVE — 1 BEDROOM. Stove, fridge free cablevision and laundry. Nice view. $125.
Swinerton, Stewart Clark, Ltd.

1-BEDROOM PLUS 1 BACHELOR suite, 944 Tattersal. Apply Apartment 8.

1-BEDROOM IN MODERN apartment near Beacon Hill Park, $105. 382-6853.

BACHELOR SUITE, $90. STOVE, fridge, heat and hot water included. 385-3587.

1-BEDROOM APARTMENT $95. 385-9534 mornings only.

"THE OAK BAY MALL"
2025 OAK BAY AVE.
Centrally located to bus, shopping centres, UVic, Jubilee and leisure areas. Luxury apartment with bright de luxe suites.
FACILITIES AVAILABLE:
BILLIARD ROOM
SAUNA ROOM
WORKSHOP
—High quality soundproofing
—Attractive wall-to-wall carpets
—De luxe factory-made cabinets
—Colored automatic appliances
—Generous living areas
—Cushion floors in Kit. and bath
—Ceramic tiling, colored vanities
—Fibreglass draperies
—Self-closing fire doors
—Silent elevator
—Covered parking
—Courteous, efficient managers
—All suites include heat, cablevision, drapes, storage, parking.
1 CORNER SUITE $145
Mr. and Mrs. A. Greul
Suite 302, 592-6345
OAK BAY
WINCHESTER COURT
"Beautiful Courtyard Garden"
—92 de luxe extra spacious suites
—Quality wall-to-wall carpeting
—Concrete floors, Dble. walls
BILLIARD ROOM
SAUNA ROOM
WORKSHOP
—Walnut kitchen cabinets
—Feature wall, china shelves
—Colored appliances
—Cushion floor, kitchen and bath
—Generous living areas
—All suites include heat, cablevision, drapes, storage, parking
—Courteous resident managers.
1-BEDROOM $135
Call Mr. and Mrs. R. BOWLBY, No. 223-1053 Foul Bay Rd. — 598-1790.
PARK PACIFIC APTS. LTD.
For details and transportation to view all above suites, call Mr. R. Bowlby, Prop. Mgr. 598-1790.

CARRIAGE HOUSE
1020 Burdett St.
FEATURES INCLUDE:
WALL-TO-WALL CARPET
SUPERIOR SOUND PROOFINGS
HOT WATER HEAT
PRIVATE BALCONY 5'x14'
FREE PARKING
COLORED APPLIANCES
2 DOOR FRIDGES
CABLEVISION INCLUDED
THERAPY POOL AND SAUNA
1 BEDROOM—$135-$154
2 BEDROOM—$170-$185
SORRY, ADULTS ONLY
AND NO PETS
384-4365 or 388-7331
G. and O. Holdings, 417 Hillside

DUNCAN, B.C.
THE CEDARS
Now Renting
380 BRAE ROAD
2 bedrooms from $145.
3 bedroom from $180
Elevator
Wall-to-wall carpets.
Drapes
Cablevision
Sauna bath
For further information
748-1583, Duncan
Barrington Enterprises

TUDOR ESTATES LTD.,
2030 Douglas St.
THE PONDEROSA
1184 ESQUIMALT RD.
Phone 382-6936
Situated convenient to all shopping, transportation and parks, offering drapes, cablevision, heat, elevator service and controlled entrance.
One only one bedroom $112
Sorry, adults only, no pets

"THE KIRKCALDY"
NOW RENTING
575 MARIFIELD, off Gov't
1-bedroom from $125
Bachelor suite $105
—elevator
—wall-to-wall carpets
—drapes
—cablevision
—soundproof construction
For further information phone
388-4874
Barrington Enterprises

TUDOR ESTATES LTD.,
2030 Douglas St.
ST. MARGARET'S
1830 Fern St.
Phone 383-0201
This new building offering pool, saunas and rec room has a one-bedroom suite available February 1st at $140.00.

SWIFTSURE APTS.
540 Rithet Street
386-7674
Available February 1st.
Bachelor $110
2 bedroom $165
One block to ocean, close to shopping.
Barrington Enterprises

BURNSIDE GARDENS
3622 TILLICUM
2-BR. Suites
3-BR. Townhouse
Includes heat, water and cablevision. Children welcome. No pets.
384-0034 — 386-3729

WINSTON APARTMENTS
314 Cook St.
2-Bedroom at $155.
1-Bedroom at $130.
Cablevision — close to shopping — bus — park — sea.
Available Feb. 1
Bayshore Realty Ltd.
512 Fort St.
388-6424 — Victoria — 388-6424

CASA MONTEGO
1030 Pendergast 382-4090
1 bedroom $135
Superior accommodation in this Spanish style apartment. Convenient location. Near park, shopping and bus.
G and O HOLDINGS, 388-7331

GOODACRE TOWERS
350 and 360 DOUGLAS ST.
Directly opposite Goodacre Lake in beautiful Beacon Hill Park. Customary highrise amenities. Studio, 1 and 2 bedrooms available. Mature adults only. Sorry no pets. For further rental information phone 385-8111, 9 to 5.

MONTE CARLO
1030 Pendergast 385-4289
1 bedroom, $138
Bachelor, $115
Quiet, desirable Fairfield location. Near park, sea, shopping and bus. Excellent soundproofing.
G. AND O. HOLDINGS 388-7331

FORT ELFORD APARTMENTS
1410 Elford St.
De luxe 1-bedroom suite, carpeted, excellent soundproofing, elevator. FREE hydro, laundry, cablevision, and parking. Resident manager. For viewing and transportation 388-4931 or 385-8228.

WESTWOOD ARMS
1150 HILDA STREET
Fairfield District. Available at reasonable rents corner 1 and 2-bedroom suites. New apartment with laundry and parking facilities included in rent. Resident Manager, R. Kingsland, 384-2597.

TILLICUM-BURNSIDE
291 Regina St.
1-BR apartments renting from $115-$125 per mo. Modern throughout, close to shops and bus. Call Resident Mgr. 384-3739 or
BAYSHORE REALTY LTD.
388-6424

GORGE VIEW APARTMENTS
630 GORGE RD. WEST
Available Feb. 1st. 2-bedroom ground floor suite, front and rear entrance. Quiet block. $125 including heat, cablevision, carport. Adults only. 479-6761.

GORGE AREA, 1 BEDROOM, $105 and $130. Children accepted. Fridge and stove. Carpeting. Handy to bus and Gorge walkway. 477-1841.

LARGE, 2-BEDROOM APARTment, natural wood panelling, fireplace, fridge and stove, etc. Shelbourne Plaza area. Prefer quiet adults. February 1. 477-6630.

1-BEDROOM SUITE — WARM, quiet, close to bus, $117.50 month. Includes cablevision, washer and dryer. Adra Apartments, 1249 Fort Street.

VAN MEARE BLOCK — 1013 Vancouver St. 3 Bdr. 1st. floor suite, convenient and quiet, $160. Royal Trust, 388-4311.

3 BEDROOMS $135. COLWOOD - Langford, 2 children welcome. 477-2549.

THE HENRY HUDSON
576 SIMCOE ST.
Near Beacon Hill Park
and the Sea
Wall-to-wall carpets
All luxury fixtures
Top floor, 1 bedroom, $146
Top floor, bachelor, $124
SUITABLE PETS
ACCEPTED
Phone J. Y. Woods, 386-6446

OLYMPIC'S COURT
827 SELKIRK ST.
NEW ONE-BEDROOM SUITES
FROM $132 PER MONTH
INCLUDES ALL SERVICES
EXCEPT TELEPHONE
QUIET AREA
EACH SUITE HAS
SEPARATE OUTSIDE
ENTRANCE
Call 382-5586 ANYTIME
BOULTBEE, SWEET REALTY LTD.
388-5561

BROADVIEW APTS.
1150 Queens Ave.
1-bedroom suites from $123
All electricity included
Free cablevision
Close to school and bus
477-2473 388-9791

WEDGEWOOD TERRACE
1655 CHAMBERS ST.
Large del luxe 1-bedroom suite. Wall-to-wall carpet. Colored plumbing. Elevator. Free laundry, parking and cablevision. Close to town. Bus at door. $130. Res. Managers, Mr. and Mrs. C. Wills, 382-0982.

CAIRN VILLA
APARTMENTS
Park setting. Would suit business or retired people. Situated corner of Lampson St. and Old Esquimalt Rd. at Highrock Cairn Park. 1 bedroom suite, $126-$138. For further information call Manageress, Mrs. Woods at 383-3239 or 598-2764.

ELMWOOD TERRACE
1399 Stanley
1 and 2-bedroom suites. January 1. Situated within walking distance of town. Wall-to-wall carpet. Controlled entrance. Cablevision. Sauna, recreation room. Reasonable prices. Phone 388-6718 J. Brant, Manager.

$119
Sunridge Apartment, 1244 Balmoral. One-bedroom suite for $129 all inclusive. Ph. 383-5555.
P. R. BROWN and SONS
762 Fort St. 385-3435

CATHERINE COURT
992 Gorge Road West
Available February 1, one-bedroom suite, nice view, quiet older block, $105 including heat, cablevision, garage, etc. Adults only. 479-6761.

$80 MONTH. MODERN 1-bedroom apartment, heated, suitable only for older persons. 386-3928.

LANGFORD - COLWOOD AREA
Large 2-bedroom apartment. 2 children welcome, $135 a month. 478-4109.

ROYAL REEF APARTMENTS
640 Dallas Road
Sea view! Bachelor suite. $115. 385-3839.

OCEAN VIEW FRONT
1-bedroom suites from $115
Beaut

215 HALLS, WAREHOUSES, STORES AND OFFICES TO RENT

COMPLETE CABINET SHOP, 3800 sq. ft. for rent, including machinery and tools. All electricity and heat included.
ALSO
Heated warehouse space any sq. footage up to 3500 sq. ft. for rent. Electricity and heat included.
ALSO
Large area of covered unheated space.

Located at 417 Hillside Avenue. For further information phone 388-7331 anytime.

ALEXIS BUILDING
895 FORT STREET

Two prime office areas now available in this centrally located and desirable building. Rent includes — hydro, heat, water and janitorial services. 440 sq. ft. $133 per month.
Contact
P. R. BROWN and SONS LTD.
762 Fort Street 385-3435

1325 COOK STREET
1000 SQ. FT. COMMERCIAL SPACE LOCATED BETWEEN 2 MEDICAL-DENTAL BUILDINGS. IDEAL FOR OFFICE, RETAIL OR WHOLESALE STORE, OR MEDICAL-DENTAL PRACTICE. RENT $235 PER MONTH WITH LEASE AVAILABLE. APPLY PEMBERTON, HOLMES LTD. 384-8126

534 BROUGHTON STREET
MODERN OFFICE SPACE
FOR LEASE NOW
PEMBERTON, HOLMES LTD.
384-8126

OFFICE SPACE TO RENT
Looking for something different — a little of the old-world charm? See our attractively renovated interior Board of Trade Building, 31 Bastion Square. Mid-West Property Management Ltd. care of Goodacre Towers. 385-8111.

STORE FOR RENT, FEBRUARY 1. 1719 Quadra Street. Over 1400 sq. ft. main floor, plus 600 sq. ft. upstairs. Large parking area at back door, with entrance at either Quadra or North Park Streets. $250 per month. Phone 383-5227.

1004 BLANSHARD STREET
425 sq. ft. ground floor
and
425 sq. ft. upstairs
$165 Per Month
388-5491
PARK PACIFIC APTS. LTD.

3 OFFICES — 286 SQ. FT.; SHOWROOM — 182 sq. ft.; WAREHOUSE — 1,860 sq. ft. Can be rented separately or in combination. Utilities supplied.
D. F. HANLEY AGENCIES LTD.
385-7761

314 WEST GORGE. STORE OR office space. 460 sq. ft. Busy corner, $90 per month.
PEMBERTON, HOLMES LTD.
Rental Dept.
384-8126

SECOND FLOOR OFFICE FOR rent, Oak Bay Ave. in the Village, light and heat included. $85 per month. 598-3321, Jack Mears Oak Bay Realty Ltd.

CENTRAL DOWNTOWN APproximately 750 sq. ft. prime retail store space available April. High pedestrian traffic. 388-5811.

MODERN PRIME OFFICE space off Douglas. 450 or 900 sq. ft. Ample parking. Reasonable lease. 479-6924.

CORNER STORE OR OFFICE. $175. 950 sq. ft. Full basement. Hot water heat and electricity supplied. 382-6728

NEW DOCK LOADING WAREhouses, 1,800 and 2,200 sq. ft. Oak Street. Phone 592-3663.

STORE FOR RENT, FERNWOOD Road, $95. 477-4827.

230 PERSONAL LOANS and INSURANCE

HOMEOWNERS
ARE MONTHLY PAYMENTS GETTING YOU DOWN? CUT THEM BY UP TO HALF. GET A HOMEOWNERS' LOAN. CONSOLIDATE, ANY OTHER PURPOSE.

AMOUNT	APPROX. MTHLY PAY'T
$1,600	$17.69
$3,000	$33.18
$6,000	$66.35

Ex. amort. 15 yrs. — 5-yr. term.
CALL B. LeDUC ANYTIME
386-1214 386-3975
M. P. Tellier Securities Ltd.
912 Douglas St.

GET THE CASH YOU NEED
LOW MONTHLY PAYMENT

Amount	Approx. Mthly. Pyt.
$2000	$23.64
$4000	$47.27
$5000	$59.09

Ex. amort. 15 yrs. — 5-yr. term
LARGER LOANS ARRANGED ANYTIME. 386-9715 — 386-9046
AVIS — 1394 HILLSIDE AVE.

233 MORTGAGE LOANS AND INSURANCE

MORTGAGE FUNDS AVAILABLE FOR ALL B.C.
FROM 9% (VICTORIA)
UP-ISLAND, LOWER MAINLAND, INTERIOR AND NORTHERN B.C.
HOMES, WATERFRONT PROPERTY
LAND OR DEVELOPMENT PROPERTY

Drop us a line or phone collect. Perhaps we can serve you. Let us have full details of your property so we may give you a quote as to rates, terms, costs, etc., with no obligation on your part.

Cash valuations given on any existing mortgages or agreements without obligation.

COURTESY TO FELLOW BROKERS
Write or phone
Mr. Len Thomas at
DOUGLAS HAWKES LTD.
990 Blanshard St.,
Victoria, B.C.
PHONE 384-7128 (Collect)
(After hours 479-6382 collect)

FIRST MORTGAGES FROM 9¼%
2nd MORTGAGES FROM 12%
24-Hour Service
RAE INVESTMENTS LTD.
388-7891

MAXIMUM LOANS AT MINIMUM RATES
For any useful purpose. First and Second Mortgages on homes and apartment building, debt consolidation, buying a car, refurnishing, etc.
Contact the MORTGAGE DEPT.
P. R. BROWN and SONS
762 FORT ST. 385-3435

MORTGAGE MONEY UNLIMITED, NO BONUS
For any worthwhile purpose:
—Buying property
—Refinancing
—Consolidating debts
—Home renovating or remodelling
Lowest rates with terms to suit your budget for day or evening appt. phone:
MR. JACOBSEN, 658-8679
We purchase existing mortgages or agreements.
Block Bros. Realty
3636 Shelbourne 477-1841

MORTGAGE MONEY
CONVENTIONAL 1sts, 2nds, 3rds and BUILDERS' INTERIM FINANCING
PRIME INTEREST RATES
Call Mortgage Department
D. M. MacKillop
Block Bros. Realty
386-3231 386-3231

WE PAY CASH FOR MORTGAGES AND AGREEMENTS
ERIC CHARMAN
385-9765
Charman Pacific Realty Ltd.
608 Broughton St.
(Across from Eaton's Parkade)

CASH FOR YOUR MORTGAGE or agreement for sale. Quick decisions and highest prices paid. M. Braithwaite, Financial Survey Ltd., 384-9305. Res. 592-0638.

233 MORTGAGE LOANS AND INSURANCE

$200,000
Ready to invest in any good mortgages — 1st, 2nd or 3rd. Borrow to consolidate or lower payments. Arranged in the privacy of your home at your convenience.
BILL WESTCOTT
Mortgage Department
385-7761 ANYTIME
D. F. HANLEY AGENCIES LTD.

SECOND MORTGAGE MONEY AVAILABLE
FOR DEBT CONSOLIDATION, RE-FINANCING OR PURCHASE OF EXISTING MORTGAGE OR AGREEMENTS, ANYTHING FROM $3,000 TO $30,000. CURRENT INTEREST RATES. FAST DECISIONS. CALL J. H. WHITTOME CO. LTD., 388-4271.

FOR NEARLY A HUNDRED years we have been serving Victoria clients. If you wish a 1st or 2nd mortgage, call VINCENT HOLMES — 384-8124 and find out about full pay-off privileges, extra payment privileges and total fees you will be charged.
PEMBERTON, HOLMES LTD.
1002 Government Street

MORTGAGE FUNDS AVAILABLE for first mortgages and builders loans at 9%. Second mortgages at 12%. Call Mr. McKenzie, 386-7521 (24 hours). BOORMAN INVESTMENT CO. LTD., 1111 Government Street.

MORTGAGE MONEY
First mortgages available up to any amount at current interest rates. Quick decisions.
BROWN BROS. AGENCIES LTD.
1125 Blanshard 385-8771

MONEY TO LOAN ON mortgages. Quick decisions. Also agreements and mortgages purchased for cash. See us for top price.
A. BERNARD and CO. LTD.
655 Fort Street 384-9338

CASH CAPITAL
LOAN OR EQUITY
Available for Interim Financing on Land, Apartment, Commercial Business Development. Builders and Developers. Confidential, Mr. Lesyk 592-7400.

FIRST MORTGAGE — 9% guaranteed, 5-yr. term by private contractor. Principals only (please). 382-3021.

PRIVATE MONEY AVAILABLE for mortgages. Reasonable. Phone 592-6564 after 6 p.m.

234 MORTGAGES FOR SALE

FOR SALE: 1ST MORTGAGE OF $10,900 at 10½% over 15 years. $119 per month due in 5 years. A solid mortgage on a solid 4-bedroom home. Contact WAYNE STRANDLUND, 388-4294, 477-2888.
D. F. Hanley Agencies Ltd.
3021 Shakespeare Street

GOOD VICTORIA 1ST.
$9000 at 11 per cent. 5-year term. Lakeview Properties. No. 3-7418 6th St. Burnaby B.C. 524-3825

240 BUSINESS OPPORTUNITIES

2 CHANCES IN A LIFETIME!!
REDUCED, MUST SELL
2 RURAL GROCERIES
SEPARATE LIVING QTRS.
ALL TRADES CONSIDERED
No. 1 — Owner must sell due to health reasons. On main thoroughfare, on corner with own parking at 7 mi. circle. Most comfortable 3 bdr. accommodation with large kitchen and LR with lovely W-W carpet and fireplace. Gross income can be increased. Plenty of room for expansion. Hardware lines should be added to meet demands. Reduced to $41,500 with easy, easy terms. Present all offers. Can net $9,000 per annum.
No. 2 — In quiet community with busy tourist trade. My vendors have bought. This store is in area soon to be sewered so property values must go up. Very clean stock, with walk in cooler. Lots of selling area, and cosy 2 bdr. suite attached overlooking a lovely bay, marina and ferry wharf. Lots of potential. Good tourist business. Grossing about $38,000 per year but can be increased. Includes fish and chip equipment not being used! Require only about $5,000 down. Price $30,900. Hurry on these. Wills of Whittomes. 388-4271.
J. H. Whittome and Co. Ltd.

EARN UP TO
$55,000
in your very first year. Established International Company seeking an active or absentee owner, male or female, to represent North America's newest personal service. Age and sex no barrier. Full training provided. No selling involved. $18,000 cash required. Here is your opportunity to participate in an exciting non-competitive business. Please write VICTORIA PRESS BOX 360.

A REAL MONEY MAKER
GROCERY STORE AND SERVICE STATION COMBINED
An ideal husband and wife operation grossing in excess of $70,000 per year on 2 acres, corner lot with 300 to 400 ft. of frontage on 2 roads, one being the Trans-Canada HIGHWAY. Situated between Victoria and Duncan, this going concern offers a wonderful living plus plenty of room for expansion, being sold as a going concern with a full line of operating equipment including pickup truck, tow truck, necessary coolers, freezers, etc. Full asking price $75,000 with approx. $45,000 down.
C. M. (BUD) FORBES
MONTREAL TRUST
652-2950 386-2111

OVER $20,000 YEARLY
Interested in a business of your own which you can:
—Operate part-time
—Expand to full-time
—No risk investment
—Be your own boss
—Learn to operate easily
—Unlimited earnings
For interview appointment write Victoria Press, Box 317 or call 384-6911, 5-6 p.m.

ONLY $3,500 CASH
Plus stock at wholesale. Artistically designed small gift store featuring local handicrafts plus a line of attractive merchandise from the Philippines. Busy location with renewable option on present low cost lease. Excellent potential for the right person. Illness reason for sale. Be first to view with Joyce Miller, Royal Trust Co., 384-8001.

HARDWARE STORE
Illness forces the owner to authorize us to offer this exceptional hardware store for sale. The sacrifice price of $6,000.00 plus stock at cost. This store just missed $100,000.00 in sales in 1971 and shows a net return well into five figures. For full information call: DAVE TAYLOR at 382-4251, Rithet Agencies Limited.

NIGHT CLUB
Licensed for 290 persons, sold out practically every weekend, right in the heart of town. This is a real opportunity for someone with knowledge of this type of business. Also very suitable for catering to large gatherings. To view call: DAVE TAYLOR or BILL SIDHU at 382-4251.
RITHET AGENCIES LIMITED

FISH AND CHIPS!
$12,500
Buy a real money-maker! Location is all important! This one is in the high density area of the city! For details and terms please phone
GLADYCE McLURE
385-2458 592-7123
Byron Price and Associates Ltd.

REST HOME
Illness forces the sale of this spotlessly clean and well run Rest Home. Fully furnished and licensed for 10 guests. No vacancies. Excellent return. Please phone me for further details and information re price. Must be sold. 386-1361 MARY WOOD 592-2647. Canada Permanent

9 MOTEL UNITS, 3-BEDROOM house, store. Living quarters in store, for couple. 130' waterfront. Reply Victoria Press, Box 373.

240 BUSINESS OPPORTUNITIES

BUY A BUSINESS!
BE YOUR OWN BOSS
1. GROCERY AND CONFECTIONARY. Excellent living quarters for a family husband and wife operation. High volume, small store, wonderful location, well established. Land, premises, and business, offered at $59,500.
2. BAKERY WITH 2 STORES. Suitable only to a master baker who knows the business. Fully equipped — excellent volume increasing steadily. Good leases. Business and equipment only offered at $29,500.
Full information and Financial Statements—
384-8126 MR. GREENE 385-0795
PEMBERTON, HOLMES LTD.

RARE OPPORTUNITY
An exclusive venture is available on an ownership basis to alert business minded people. Our company is specializing in exceptionally high quality garden products. A modest capital investment of $1500 is required. Working agreements will be finalized by the company to qualified applicants. Victoria Press, Box 370.

BE YOUR OWN MAN!
LOCAL LAUNDRAMAT!
A rare opportunity to own a going concern. Well established, all equipment in excellent condition, loads of parking. Now offered for the first time with a listed price of $33,000. Only sincere inquiries please.
MILT AGATE,
JACKIE WALDRON
Shirley Philps Homefinders, 386-2911

COFFEE SHOP in thriving area with every chance to increase an already good potential and offered for ONLY $7,000. Hurry to discuss this one — it will go quickly!
384-8001, Jessie McGrath
The Royal Trust Co.
1039 Johnson St.

URGENT SALE — $30,000
Owner forced to sell variety bus. and building. First time offered. Fully modern 2200 sq. ft. of floor space. Parking at rear.
By same owner, 2 acres of land with commercial bldg., 385 sq. ft. office space, 2800 sq. ft. of storage area. Hot and cold water, washrooms, fully heated. Situated midway between Victoria and Nanaimo.
For appt. to view phone Noreen Irbe collect at 754-4401 or 754-5057.

OWN YOUR OWN BUSINESS?
WHY NOT?
The food catering business is rewarding and profitable. I offer a cafe and fish and chip takeout operation. Good locality, short hours and very profitable too. Full information statement and inventory available. Price $25,000. Your trade considered. Just dial Don Robertson, 385-9765 Charman Pacific Realty Ltd.

RESTAURANT $13,000
Specializing in short orders. Flavor Crisp Chicken and Fish and Chips. Also take out service. Steady Clientel. 40 seat restaurant. Ideal for family enterprise or be self employed. Attractive return on investment. Good lease.
JOE MANTON
RICK KINNIS
388-4271
J. H. WHITTOME AND CO. LTD.

SACRIFICE SALE
BODY SHOP
REDUCED TO SELL
$24,500
Concrete block building on 2 lots. Personal reasons necessitate immediate action. Call now.
Jim McNaught 382-8943
John Colwell 592-9828
or 384-8126
PEMBERTON, HOLMES LTD.
1002 Government St.

WATERFRONT MOTEL
Looking for a safe investment while enjoying the good life, then see this 20 unit, 3 year old motel with 6 kitchen units and 3 bdrm. home for owner. Grossing in excess of $28,000. Revenue has shown steady increase since opening. Lots of room for expansion. Easy terms on F. P. $155,000. BOB PAUL 478-2477 or 478-5561
BLOCK BROS. REALTY LTD.

$50,000 REQUIRED FOR EXPANsion and renovation of existing building on fast growing retail and wholesale auto parts and repair service. Central city location downtown Victoria. Existing building sound but remodelling necessary to handle increase in business. Interested in investor or partner. Give full particulars. All enquireies will be held in strict confidence. Victoria Press Box 344.

SHOPPING COMPLEX
Saanich Pennin. Over an acre, commercially zoned with 8,000 sq. ft. of new building, some completing to do. Present leases include one national lease. Lots of room for expansion. $120,000. Good financing. F. SHERWOOD, 386-7521. BOORMAN INVESTMENT CO. LTD., 1111 Government Street.

LARGE LAUNDROMAT
PRIME AREA
Long lease available, thriving business, new equipment, hurry for this one.
MABEL CRACK
652-1412 385-7761 24 HRS.
D. F. HANLEY AGENCIES LTD.

HI-WAY GROCERY
Grocery, Coffee Bar, Novelties, Gas and Oil, Living Quarters. WILL TRADE FOR GOOD HOME. Call GERRY BENARD. 598-3321. Jack Mears Oak Bay Realty Ltd.

VALUABLE COMMERCIAL property for rent, will suit car truck camper trailer or boat sales. Also good location for garden centre. Good road frontage on old Island Highway, between Farmer's Market and Bob's Burgers. Will develop to suit tenant. 478-2455.

BOARDING KENNELS
Holds maximum 175 animals. Busiest kennel in Victoria. 2-bdrm. home included for just $59,000. Further details with JACK KENNISH 479-3186 or 478-5561, BLOCK BROS. REALTY LTD.

RETIRED OR YOUNG INVESTOR! 12 well-kept, view rentals. No vacancies, excellent tenants, $119,000.00, only $25,000 down. Principals. Victoria Press, Box 294.

INTERESTING IMPORT GIFT, novelty and wwig store, near city. Good returns that would be enhanced with an owner-manageress operation. For more details write to Victoria Press, Box 359.

CHINCHILLA RANCH SELLING out complete breeding stock, 48 animals, 13 unit cages complete with equipment. Best offer 743-5076.

MAN TO DO WINDOW CLEANing on a sub contract basis. This is an excellent opportunity for the right man. Reply stating full particulars to Victoria Press, Box 279.

AUTOMOTIVE AND TRUCK REpair shop, welding and fabrication. Approximately $600 per month clear. $5000, can be financed. Victoria Press, Box 336.

NICE LITTLE BUSINESS USED furniture, appliances, antiques, etc. Good lease. Close to Victoria, in growing community. Victoria Press, Box 365.

LIMITED COMMERCIAL, MODern, stucco building. 1,140 sq. ft., lot size 68x135, on busy street, in up and coming area. For particulars phone 592-2237 or 384-3240

SUBURBAN GROCERY, POST office, living quarters, for lease with purchase option. $2,000 plus stock approximately $7,000. Victoria Press, Box 354.

PARTNERSHIP AVAILABLE IN local accounting firm. Requirements CGA accountant with cost accounting and auditing experience. Victoria Press, Box 352.

FLOURISHING DRESSMAKING business with boutique. Ideal location. $3,200 including stock. Firm. 598-2421, 592-1988.

DISCOUNT HOUSE IN GROWING area, shows good potential, lease available $6,500. Sooke Realty Ltd., Mrs. Goldie, 642-5426.

18-BED REST HOME (or guest). For lease or sale. Operating. Victoria Press Box 314.

240 BUSINESS OPPORTUNITIES

RESTAURANT
Popular, steak-house style restaurant in top location. Licensed. Seats 42. All kitchen equipment nearly new, very attractive decor. Showing excellent profit. Asking price $22,900. For details and to view, call 388-6231 anytime.
PETER BARDON
ISLAND PACIFIC REALTY

241 BUSINESS OPPORTUNITIES WANTED

EXPERIENCED, SINCERE client with cash, wants a grocery store with yearly turnover of approx. $100,000. If you want to sell a grocery business in this category contact L. Skinner, 477-6783 or Western Homes Ltd. 382-2157.

MOTEL WANTED
Have $20,000 down payment. Reply stating age, location, number of units etc. of motel to Victoria Press, Box 375. Also include balance sheet.

HAVE 165 DAYS PER YEAR TO invest. Widely experienced man. Victoria Press Box 346.

244 REVENUE PROPERTY

21 SUITES
AND
LEGAL DUPLEX
CRISP NEW LISTING
Seldom do we have such a fine listing. Designed to give the new owner a lovely 21-suite apartment plus his own three-bedroom home on an adjoining lot. The apartment is seven years of age, with 19 one-bedroom suites, one two-bedroom suite plus one bachelor. Controlled entrance. Large 7% 1st mortgage. In excellent shape throughout. The adjoining duplex is in new mint condition by being completely renovated. This has to be one of the best listings in our fair city, and the discriminating buyer will move quickly. Priced very well at $222,000. Vendor will consider $85,000 cash down payment and carry the balance. To view this exclusive listing by appointment please call 386-2955 anytime, ask for either ROMA NICOLL or JOHN MOLYARD. Mayfair Realty Ltd

VICTORIA DUPLEX
NEEDS "T.L.C."
12-year-old duplex consisting of two bedrooms each, kitchen, living room and 3-piece bath — (non-bsmt.) separate gas furnaces. General labor, painting throughout. Some plaster repairs are required to bring the duplex back to its highest value. Gross monthly rent is $230 per month; try your offer to asking price of $23,000.
C. ANDREWS
385-7761
D. F. HANLEY AGENCIES LTD.

OPEN DUPLEX
FAIRFIELD
HOME AND INCOME
Triplex with two suites up and 2 bedroom suite on main floor for owners. Asking $29,500.
And also in Fairfield. Excellent duplex with separate meters and two separate entrances. This duplex also has a two bedroom suite on main floor for owners plus double carport. Only $21,500.
Both these investments are available for modest down payments or trades. For appointments please consult Eric A. Macfadyen with Henry Bitterman Ltd. 2700 Government Street 386-2971.

MUST BE SOLD
ROCKLAND AREA
IMMACULATE
4-SUITE CONVERSION
Walking distance from city shopping. Ideal home plus income. Large easily maintained lot with future potential. Illness forces sale.
ATTRACTIVE TERMS
$39,900
Dean Smith, 384-9335, 477-2181 res.
A. BERNARD and Co., Ltd.
655 Fort St. 384-9335

LICENSED REST HOME
Excellent location and showing very good return, this top condition property is licensed for 14 guests. Completely self-contained two-bedroom owner's suite. Full price $59,500. Low down payment can handle as owners will carry entire balance to reliable purchaser. Full details from:
HAROLD WARE
385-7721 598-4358
GARDNER REALTY LTD.
899 Fort Street

SHELBOURNE
INVESTMENT
OPPORTUNITY
3-BR DUPLEX, 1,182 sq. ft. per side with in-laws started. Owner built, only 3 yrs. ago. This is beautifully finished and shows a potential of $600 per month with small investment on your part. Total price only $48,900. Call JOHN WATERMAN at 385-7761 or 478-2255.
D. F. HANLEY AGENCIES LTD.

EXCELLENT REST HOME
$89,000
Licensed for 15 guests and operates at maximum capacity. Good location — on 3 lots for a total of 162x192, loads of room for further development. Fully equipped and has owners quarters. For further information, contact —
384-8126 J. F. COLWELL 592-9828
PEMBERTON, HOLMES LTD.

"DUPLEX"
Situated on a corner lot in Victoria West. This duplex is up and down but completely self-contained. 2 BRs each and rented at $90 each — separate furnaces. Full Basement. Owner pays taxes and water only — $2900 handles. Full Price $18,950. Call Harry Wright or Stan Evans, 382-2157 anytime. Western Homes Ltd., 817 Fort St.

APARTMENT BLOCK
ESQUIMALT
17 suites all in good condition. Good rental area. Showing very little vacancy record. Some suites are furnished. Owner may consider reasonable down payment to reliable party. Full price $155,000. Call Harold Ware of Gardner Realty Ltd. 385-7721 or Residence 598-4358.

EASY, EASY TERMS!
REVENUE ON ½ ACRE!
In lovely wooded setting, a darling side x side duplex. Easy care landscaping. Double carport. Adjoining, serviced corner lot rented out for trailer parking. Many extras. Asking $31,900. Ask about our interest-free loans and trading program. Toni Cannon, 598-4631 or 386-3231. Block Bros. Realty.

TWO DUPLEXES
WALK TO U VIC
Each suite has 3 bedrooms, hardwood floors throughout. Large living room, kitchen with appliances included. Asking $47,500 each with good terms or try your trade. Call WM. ROGERS, 652-1891 or 385-9741. J. A. Henderson Realty Ltd.

CLOSE TO CITY CENTRE
Sixplex and triplex court. Comprising one and two-bedroom units. Automatic oil heat, front and rear entrances. Stucco exterior. Excellent location. $110,000. Terms will be considered by the owner. Call Simon Flett anytime 385-2471. Johnston and Co. Ltd.

WILL TRADE
This fine 51 pad trailer park and marina. Over 600 feet of waterfront with foreshore rights. 4 motel units. Nice bungalow for operator. All this with $65,000 down or trades. First time on market. FRED BERGMAN, MAYFAIR REALTY LTD. 386-2955 or 598-4418.

JAMES BAY TRIPLEX
$21,500
Near Beacon Hill Park. Revenue of $240 per month from three SELF-CONTAINED SUITES. Low down payment and no mortgage to raise. Exclusive with CY SHEARING, 592-2038 or 385-9741. J. A. Henderson Realty Ltd.

JAMES BAY
Up and down older duplex in good condition. All the essentials, brand new. Always rented. For further details please call Lee Forbes details please call Lee Forbes 385-1431 anytime, Quadra Realty Ltd.

ESQUIMALT DUPLEX. QUIET street. Fireplace, dining room, sundeck, carpeting, 3 bedrooms, de luxe appliances each side. Full basement. Good revenue. $42,500 with $10,000 down. Owner 384-0558, 9 to 5 or 385-1872 after 6 and weekends.

6 SUITER
Six 1-bdrm. suites in excellent location of Fairfield, good rental area, close to everything, good financing available. $67,500. Annemorie Bolender 477-8653 or Block Bros. 477-1841

PRIVATE SALE, SPACIOUS 2-bedroom duplex. Appliances. Fenced. $34,400. 656-2913.

244 REVENUE PROPERTY

CITY DUPLEX
Gross monthly rents $300. 3 bedrooms down — 2 bedrooms up. Appliances and drapes incl. Approx. $3,000 will handle. Asking price $24,900.
477-5669 ALAN ECKARD 388-4294
D. F. Hanley Agencies Ltd.
3021 Shakespeare Street

DUPLEX. IDEAL INVESTMENT for young family. Side-by-side, 2 storey, electric heat. Shelbourne-McKenzie area. 592-4455.

BY OWNER. YOUR $15,000 DOWN payment will show 24% net return. 477-4275.

245 REVENUE PROPERTIES WANTED

WANTED
I have several buyers waiting for 6-12 suites. If you are thinking about selling or going to a larger block feel free to call, maybe I can help.
388-4271 RICK KINNIS 477-9394
J. H. WHITTOME and CO. LTD.

OWNER OF MODERN 6 SUITES wants to trade up to 11-21 suites near Beacon Hill. Ted Bowden 479-1479. National Trust Co. 386-2961.

247 COMMERCIAL OR INDUSTRIAL PROPERTIES

COMMERCIAL REVENUE
Approx. 2 years old, 4060 sq. ft., building of cement and cement block construction with a tongue and groove roof, great possibility for a 2nd store in the future. Each rental has their own meter, etc. Nice federal lease, upkeep minimum and showing nice return. Full asking price — $132,500. Approx. half cash and Vendor will carry balance. Call:
C. M. (BUD) FORBES
652-2950 386-2111
MONTREAL TRUST

SIDNEY
This valuable location just off Beacon Avenue in the heart of the business section. Provides an ideal location for a beauty parlour or other service outlet with a 28x14 area on the front plus good living quarters with separate entrance. Property has a 3-bay garage 44x21, with separate heat and heavy wiring. Asking $44,000. Excellent financing.
FOR FURTHER PARTICULARS CALL:
JACK NAISMITH
MONTREAL TRUST
656-3924 656-2281

COMMERCIAL BLDG.
12,000 SQ. FT. OF OFFICE AND WAREHOUSE SPACE IN PRIME COMMERCIAL AREA — MODERN OFFICES AND VERY GOOD LEASES, SOME SPACE AVAILABLE FOR PURCHASER. EXCELLENT SET-UP FOR CONTRACTOR (BIG, EST.) LOTS OF PARKING AND PROPERTY IS ADJACENT TO ALL MAIN ARTERIALS TO DOWNTOWN VIC. TERMS TO RELIABLE PURCHASER. FOR MORE INFORMATION CALL BILL JENSEN OR RON BLACK AT THE ROYAL TRUST CO., 1039 JOHNSON ST. 384-8001 ANYTIME.

518 Ft. Frontage
ESQUIMALT RD.
PRIME LOCATION
32,600 SQUARE FT.
SUITABLE FOR A LARGE VARIETY OF COMMERCIAL OUTLETS OR APARTMENT AND COMMERCIAL BUILDING. FOR LOCATION AND INFORMATION CONTACT GRANT MacFARLANE 386-7545 — 386-8093. ISLAND HOMES LTD.

SOOKE VILLAGE
REVENUE PROPERTY
4000 sq. ft. concrete block building under long-term lease, to very reliable tenant.
$38,000
For information call —
R. J. MURPHY
PEMBERTON, HOLMES LTD.
384-8126

CENTRAL SAANICH
INDUSTRIAL LAND
Approx. 5½ acres cleared level land on Keating X Rd. Suitable for warehouse or plant. Price $60,000 — terms.
385-3435 AL VICKERS 652-2266
P. R. Brown and Sons Ltd.

COMMERCIAL ZONED
Ideal location on a corner lot in the Oak Bay Avenue area, suitable for offices, rest home, boarding house or family business. Large floor area on 3 levels plus double plumbing. Good parking. Only $36,000. 386-1361, MARY WOOD, 592-2647, Canada Permanent.

CITY
Located on heavy traffic, 4-bedroom home with full basement. Oil heat, spacious floor plan, live here, operate your business. Spacious parking at rear and side. Zoned light industrial. A bargain at $21,000. KEN WRIGHT 598-2183 or 386-1361. Canada Permanent.

Light Industrial Bldg.
Ideal for contractors or small warehouse. 2 floors with street level entrance to each floor. Approx. 10,000 sq. ft. Try $10—$15,000 cash, balance like rent to vendor. Full price $46,500.
S. W. ANDERSON LTD.
514 Fort St. 384-9328

LICENSED HOTEL
Well locate Up-Island Hotel in excellent condition. Approx. sales — 1000 bbls. 5500 cases plus approx. $20,000 from room and banquet rm. rentals. Require $150,000 cash. Full price $350,000.
S. W. ANDERSON LTD.
514 Fort St. 384-9328

1.02 ACRES $27,900
Situated on Sooke Rd. near Happy Valley Rd. Partly commercial zoned, part agriculture. Ideal for larger development. FREDDY STARKE, 388-6231 or 384-9633. Island Pacific Realty.

WANTED
To purchase or lease independent service station or service station zoned property. Reply Victoria Press, Box 319.

VANCOUVER TRAILER FIRM seeks lot suitable for retail sales on a main thoroughfare — possible S.A.P. — Write with full details to Impala Ind. Ltd., 1070 Cambie Rd., Richmond, B.C.

250 HOUSES FOR SALE

INVESTORS
SYNDICATE
REALTY LIMITED
620 BROUGHTON 386-7721
Across from Eaton's Car Park

ESQUIMALT
$21,900
RETIREMENT or STARTER special. ONE BEDROOM plus large family room or 2nd bedrm. in full basemt. Dble. plumbing. Large lot on a quiet street in nice residential area. To view call Mrs. Johnston or Mrs. Wallace. 386-7721 anytime.

ONLY $13,500
CLOSE-IN FAIRFIELD
YOU'VE ALWAYS WANTED A LOVELY LITTLE 2-BEDROOM, FULL BASEMENT HOME IN THE FAIRFIELD-CITY AREA AT A REASONABLE PRICE. THIS IS IT — ACT NOW. S. BRIDGES OR C. BAIRD 386-7721.

OPEN HOUSE
OPEN HOUSE
DAILY 2-4:30 P.M.
MONDAY-FRIDAY
3378 WISHART ROAD
(LEFT OFF SOOKE RD., RIGHT OFF METCHOSIN)
Several lovely new 3-BR Hucker homes all with 1½ bathrooms, full basements, wall-to-wall carpets and very nice locations.
Call J. B. YOUNG, 658-8594 or 383-4124 anutime
Park Pacific Investments Ltd.

F. C. HULLY REAL ESTATE
620 View St.
Bus. 386-6522 Res. 592-3920

UNIVERSITY AREA. NEAR new, 4-bedroom Tudor. By owner. 477-6330.

250 HOUSES FOR SALE

WHITTOME'S
'DOWNTOWN BRANCH'
706 FORT ST.

$14,900
Where else can you find a sound home with a full basement with new oil furnace, modern wiring and copper plumbing at this price? Main floor contains one bedroom, 21 ft. living room, good kitchen with dining area, and modern bathroom. Upstairs has a children's room plus storage. Downstairs guest bedroom, laundry, workshop area and drive-in garage. Excellent terms available.
JOHN BUNYAN
Bus. 388-4271 Res. 477-4513

CONTEMPORARY STYLE
ROCKS AND TREES
CLOSE IN
New listing of an architect designed home in a most attractive setting and close to schools, shops and bus. Main floor has LR-DR with floor-to-ceiling windows and propylon shag carpet, a large well-laid-out kitchen with eating area overlooking sundeck, built-in 4-cycle dishwasher, garburator, and numerous cupboards; a carpeted master BR with adjoining den or sewing room, a second bedroom, and a 5-pce. bathroom. Lower floor has entrance hall, third bedroom, rec. room, 3-pce. bathroom, and utility room. This house is in tip top condition with the extras that make for comfort and convenience. $33,900 with a 6½% mortgage. Call quickly on this one if you are interested.
388-4271 Wilfred Davis 658-5276

OAK BAY
WATERFRONT
$42,000
A five-room bungalow with wall-to-wall carpet in living room. Fireplace. Dining room. Two bedrooms. Vanity bathroom. Two extra bedrooms. Concealed stairway. Full basement. Rumpus room. Plus extra bedroom. Oil heat. ½ block to bus. Drive-in garage. Vacant possession.
CALL L. WRIGHT
388-4271 Res. 479-2158

200 FT. WATERFRONT
CORDOVA BAY
1750 sq. ft. of architect designed executive living amid 1.2 acres of maturely landscaped seclusion with good beach. This cedar sided, shake roof home boasts solid mahogany panelling, 9 ft. floor-to-ceiling fireplace, 3 brs., and 3 baths. Master BR 17x13 has ensuite plumbing and fireplace. To view an exceptional home call
Eric or Lorraine Ziegler
388-4271 592-1768

OAK BAY BANDBOX
This property is immaculate. Recently entirely redecorated in excellent taste. 2 brs., LR with FP and dining room. Full high basement. Nothing to do but move in. To view call
Eric or Lorraine Ziegler
388-4271 592-1768

DRIVE BUY
2867 ROCKWELL
$22,500
1192 sq. ft. of solidly built home situated within one block of the improved Gorge Waterway. 5 foot wide entrance hall-french doors to living room with fireplace; dining room; large kitchen; two good bedrooms; full high basement. Some decorating required. This is excellent value and the price is firm. Mr. Yelis
388 4271 Res. 383-5039

J. H. Whittome and Co. Ltd.

GORDON HEAD'S
BEST BUY
1858 FELTHAM
3-BEDRMS. ENSUITE
EARLY POSSESSION
Sparkling new family basement bungalow in well schooled excellent residential area close to Gordon Head recreational centre, university and Racquet Club. Spacious cathedral entrance, beautifully appointed LR-DR combination with fireplace, glass doors to large sundeck. A family kitchen with breakfast area and a wealth of well finished cupboards. Three bedrooms, master bedroom ensuite — Loads of clothes closets and laundry closets. Fertile garden lot 80x140. Full high basement, roughed-in plumbing, bedroom and rumpus room. Easy financing — with Gov't. second mortgage. Full price $31,750.
APPOINTMENT TO VIEW
GEORGE THORNELOE
383-4141 or 477-2771
CITY SAVINGS and TRUST CO.

ENGINEERED HOMES
OPEN HOUSE
DAILY 1:30-4:30
1670 Sarita Place (Gordon Head). North on Shelbourne to Torquay. Right on Torquay to Longacre then right on Sarita.
ENGINEERED
HOMES LIMITED
19 Cadillac Avenue
Phone 385-6211
Evening—Kelly Nemeth,
477-4641

1—Oak Bay Border — lovely modern 2-bdrm., full-basement home in a fine area. Quality throughout. A real buy at just under $24,000 — to view call B. Young, 658-8594 or 383-4124 anytime.

2—Oak Bay Bungalow, nice setting, 2 bdrms., full basement, asking under $25,000. To view call J. B. Young, 658-8594 or 383-4124 anytime.

3—Oak Bay South. Very nice modern 3-bdrm. home, full basement. Quality construction. Asking just $28,000. To view call J. B. Young 658-8594 or 383-4124 anytime.
Park Pacific Investments

SIDNEY
BUY DIRECT
FROM BUILDER
2-BEDROOM SPLIT-LEVEL
10294 BOWERBANK ST.
$22,650
EXCELLENT VALUE
Located in an all new sewered area amongst other high grade homes on Bowerbank St. (off Ardwell Ave.) Look for our signs in the front window. We have other homes under construction in same area. Turn off Pat Bay Highway at McDonald Park Road onto Ardwell. Call me anytime. Charles Morris, 384-4224 of Reeson and Pinch Homes, Builders and Developers.

CUTE, WHITE BUNGALOW only 18 years old, consisting of two bedrooms, living room with fireplace, kitchen with eating area, utility room for washer and dryer. Low asking price of $18,500. To view call Ben Parent of Newstead Realty Ltd., 382-6117 or 382-5219.

OAK BAY $26,900
Excellent family home, living room with fireplace, separate dining room. 2 bedrooms on main and 2 up. Lovely landscaping. Close to everything. Call GRAE LANGSTON 386-8596 of Island Pacific Realty 388-6231.

PARKLANDS, ESQUIMALT
3-4 bedrooms, 1½ bath, finished basement. Sundeck, stucco exterior plaster interior, drapes and appliances included, 89 ft. x 210 ft. lot. $28,000 clear title, owner 383-1360.

UNIVERSITY — SEAVIEW, MAIN floor — 2 bedrooms, den. Lower — self-contained 3 bedrooms. Den. 3500 sq. ft. overall — $39,500. Victoria Press, Box No. 280.

BY OWNER — 1½ ACRES ON quiet cul-de-sac. 3-bedroom home, wall-to-wall carpet, plastered throughout. Appliances included. 478-6353 to view. Asking $28,200 or closest offer.

250 HOUSES FOR SALE

3 VICTORIA OFFICES
BB
WE TRADE HOMES
BLOCK BROS. REALTORS

COLWOOD OFFICE
1949 SOOKE RD.
478-5561

UPLANDS BORDER
$29,900
Located in a most pleasant area, this fine home offers over 1400 sq. ft. of beautifully modernized living accommodation. The bsmt. is fully developed with a rumpus room and extra bdrm. There is also a workshop area. The kitchen and 2 bdrms. on the main floor have W-W carpeting. The double lot is beautifully landscaped and there is plenty of parking for cars plus room for a boat. To view this excellent home with JUDY UNICUME call 477-6024 or 478-5561.

REDUCED TO SELL
3 BDRMS., $17,200
Make your offer on this 3-bedrm. full cement bsmt. home located near Oak Bay border. Must be sold by 31st January. OOM furnace, wired and plumbed for washer, dryer, large living and dining rooms with beamed ceiling and built-in china cabinets, fireplace, very large electric kitchen. ALBAN BOWES. 479-5693 or 478-5561.

BEST BUY
IN TOWN
For just $15,900. Completely renovated 3-bedrm. close to everything. Absolutely beautiful interior, better than new homes. Wall-to-wall throughout. Free standing fireplace. Must see to appreciate! JACK KENNISH, 479-3186 or 478-5561.

COMPARE THIS
ESQUIMALT NEW
A quality-built, 3-bedroom home offered at a price within your budget. Qualifies for B.C. Gov't 2nd $1500 down payment could handle. Wall-to-wall carpeting. Rumpus room., extra bedroom and bathroom roughed in. Close to transportation, shops and schools. ALBAN BOWES 479-5693 or 478-5561.

WESTERN HOMES LTD.
817 FORT ST.

PERFECT FAMILY HOME
Situated in the Blenkinsop, Lakehill district this three bedroom home also has a rec. room and another bedroom in the basement. Bright kitchen, lots of cupboards, large dinette, lovely living room with fireplace. Close to schools, etc. The asking price for this spotless twelve year old stucco bungalow is only $23,900. Contact L. Skinner 477-6783 or 382-2157.

$24,900
3-BEDROOM
FULL BASEMENT
ATTACHED GARAGE
Awaits you in Glen Manor Park. Lightly treed, spacious lot. 6 years new. Call now.
HARRY WRIGHT 382-2157 (24 HR)

ESQUIMALT
KUTE-N-KOZY
$17,900 FULL PRICE
Nice stucco bungalow on a good lot. Living Room, Dining Room, 2 large bedrooms, Sun-room, large kitchen with dining nook. Pembroke Bathroom. Oil heat. Low down payment. Full Price $17,900. Call John James 382-2157 anytime.

BUY DIRECT FROM ENGINEERED HOMES
New custom built 2, 3 and 4-bedroom homes, located in Gordon Head and Sidney. Some of these attractive homes are now ready for your best purchase and immediate occupancy. Priced from $20,900 to $32,900 and available with low down payment to NHA approved mortgage if desired.
PHONE
KELLY NEMETH
477-4641
ENGINEERED HOMES
385-6211 ANYTIME

FANTASTIC BARGAIN!!
1. 4 Bedrooms, 2 bathrooms, large treed lot, sundeck, spacious kitchen with eating area, large living room with bay window and fireplace, dining room off kitchen. Oak floors throughout. Only 2 years young. Don't hesitate, obey your impulse and phone today. Won't last at only $24,900. VACANT, so call the movers.
2. AMPLE FAMILY ACCOMMODATION REQUIRED?
3 or 4-bedrm. home; large living room; cab. elec. kitchen plus utility room. Wel finished interior. Exterior needs finishing. Large lot. Try your down payment on asking price of $15,850.
JOAN HOPPER
or
RAY MORRISON
City Brokerage Ltd. 386-3547

TRUE COLONIAL
—½ acre of gardens
—4 bedrooms
—3 bathrooms
—Ultra modern kitchen with eating area
—2 fireplaces, 1 in master bedroom
—2-car garage
Full price $46,000, terms available. For viewing please contact Jon Davis or Bud O'Connor, 388-5561 anytime.

BY OWNER
Transferred, our house not yet 2 years old. Has ground level entrance leading to 1300 sq. ft. upstairs. 3 bedrooms, bathroom, en suite, dining room and lounge with wall-to-wall shag and unique rock fireplace, large kitchen. Downstairs family room has wall-to-wall shag and old brick fireplace, panelled laundry room, 3rd bath room with shower; work room and roughed-in 4th bedroom. 10 minutes from downtown, country outlook south of Mount Douglas. Close to school, end of cul-de-sac adjacent to Woodlands, large first mortgage. $36,500. No agents. 479-7510.

NEW HOMES!
COLWOOD-METCHOSIN
1—New 1150 sq. ft., 3 bdrm. home on 2 acres in Metchosin. Foyer entrance, completed rec. room with fireplace. $31,500
2—New 1200 sq. ft. 3 bdrm. home in Colwood. Full bsmt. en-suite plumbing. $26,500.
3—New 1300 sq. ft. 3 bdrm. home in Colwood. En-suite plumbing. Treed lot. $32,000. Terms to suit on all of these. Call Frank Allen or Rex Hughes Agencies 478-1729 or res. 478-4807.

BY OWNER
4103 Torquay Dr.
Beautifully landscaped old home on nearly one acre of shrubs and trees, 97 ft. by 235 ft. 4 bedrooms, 2 bathrooms, living room with fireplace, dining-room separate. Full basement with rumpus room. New heating system. $25,000. Existing first mortgage approximately $12,000 at 9½%. Owner will carry second mortage. Have a look at the house, if you like it call for an appointment to visit. Phone 592-9516.

3355 METCHOSIN RD
FOR SALE BY BUILDER
New, well-constructed, 4-level plaster and stucco home, featuring 3 bedrooms, 3 bathrooms, floor-to-ceiling white rock fireplace against walnut feature wall, shag carpeting throughout, Citation cabinets. Double carport. On treed lot near schools. Can be seen daily. $31,500.
D. BETTS LTD.
478-3726

250 HOUSES FOR SALE

ISLAND HOMES LTD.
2504 Douglas St. 386-7545

$19,900
IMMACULATE
METCHOSIN
Do not miss viewing this lge. 3 bedroom home on a good sized lot in Metchosin. Lge living room with F.P. Family sized kitchen. Oil H.W. heat. Sea glimpse. Good double garage terms. Call Grant MacFarlane 386-7545 or 386-8093.

NEED 4 BEDROOMS?
Good for roomers, large, sound.
ESQUIMALT AREA
home containing living room, large separate dining room, family size kitchen. Large bedroom or family room and bath on main floor, 3 bedrooms up. Full basement, oil heat, drive-in garage. Close to all services. See it and try your offers. Lloyd Ellis, 658-8222.

CORDOVA BAY RIDGE
Beautiful 3-bedroom home built 3 years. Contains all large rooms. Living room with stone fireplace, dining room with built-in buffet. Excellent kitchen. 3 bedrooms, and 2 baths on main floor. High basement, fully developed into 4 rooms and bath. On quiet no-thro on street. Full price $43,500. Terms arranged. See this beauty first with Lloyd Ellis 658-8222.

JAMES BAY
MULTIPLE DWELLING AREA
Four room house on 60'x115' lot. A good investment. Asking $17,500 with terms. Lloyd Ellis, 658-8222.

COLWOOD
4 BEDRMS., REC. RM.
3 BATHS, 2 F.P.
Only 1-year-old, in absolutely mint condition; actually better than new as owner has painted, polished and added so many features to make this a most enjoyable and beautiful home. Situated in lovely treed setting. Enchanting sunny living room with conversation piece fireplace. Breathtaking kitchen that would please the most discriminating woman. Master bedroom, ensuite. Rich carpeting throughout. Close to schools and shopping. A real bargain at $29,900. Phone Morris Lund, 386-7545.

BRAND NEW
COLWOOD TUDOR
3 BDRMS., 2 BATHS
2 FIREPLACES
Stunning tudor ready for occupancy. Living rm with expensive white sugar rock fireplace and feature wall of richly panelled walnut running thru to "L" dining rm with sliding glass doors to sundeck. Classic kitchen with custom built cabinets and dinette area, 4 pce vanity bath with double swag lighting, master bedrm ensuite. Lovely quality W-W carpet thru out. Absolutely delightful basmt. planned for den or rec rm with 2nd fireplace, rghed 3rd bath, 4th bedrm and workshop. Terrific value at $26,500 and low down payment. Ph. Morris Lund 386-7545 anytime.

SUPERB WATERFRONT
POST AND BEAM home offering 1545 SQUARE FEET of living space, WALL TO WALL CARPETING, large lovely kitchen with BUILT IN OVEN, RANGE, F. AND FRIG. 2 FIREPLACES. LARGE REC ROOM, 2 BATHROOMS, PRIVATE DOCK with hot and cold running shower room. View by appointment only.
JUST PATRICK SNOW 592-3931
CALL RON CROW 592-498[illegible]

MACKENZIE AVE.
HIGH VIEW
3 BEDROOMS
IMMACULATE
First time advertised, a nice 3-bedroom, basement, family home on the high side of the street. Good sized living room with floor to ceiling windows and fireplace. Extra large kitchen. 4-pce. bathroom. Be first to see it by calling Mr. MacFarlane 386-7545.

HIGH GORDON HEAD
Just listed, 2 bedroom, full basement home. Immaculate condition. Large developed 90x130 ft. lot. Some seaview. Ideal retirement home. Carport. sundeck. Owner moving east. Priced to sell quickly at $22,900. Call Mr. Fortune to view anytime 477-1229.

NATIONAL
TRUST CO. LTD.
2 LOCATIONS TO SERVE YOU
HILLSIDE
SHOPPING CENTRE
DOWNTOWN
1280 DOUGLAS

JUST LISTED
FAMILY HOME
SWEEPING VIEWS
Contemporary four-bedroom family home, located on quiet cul-de-sac, designed for gracious living. Wide entrance hall with rich carpeting, leading to attractive living room with floor to ceiling fireplace and picture window. Combined family and dining room with glass doors to sundeck, serviced by modern kitchen and breakfast nook. Two bedrooms (one en suite) on main floor, plus sun room and four piece bathroom. Downstairs features a rumpus room with full wall fireplace and beamed ceilings. Glass doors to patio. Two large bedrooms with built-in furniture, plus a den and five piece bathroom. Finished utility room — large sundeck and double carport — low interest mortgage. Asking $46,500. For viewing, phone:
DON CLARK
Off. 388-5451 Res. 477-8076

BEFORE BUYING, SEE
571 HALLSOR DRIVE, COLWOOD — 1140 sq. ft. home, three bedroom, cathedral entrance, sundeck, wall-to-wall carpet in living room, dining room and hall. Price $27,300.
AND
611 ROSERIDGE PLACE — Three bedroom, eight year old home in choice area. Extra rooms and plumbing in basement. Mobile home considered in trade. Price $27,900. To view the above properties, please call:
DES DESJARDINS OR
HARRY COOK
385-8925 598-3761
OFFICE: 388-5451
(24-hr. Service)

OAK BAY NORTH
New listing — just two blocks from WILLOWS BEACH. Two bedrooms (Master 14.6x13). Separate dining room. FAMILY dining area in kitchen. Full basement. Hot water heat. Priced at $22,900. Terms.
MIKE RUSSELL
Office 388-5451 (24 Hrs.)

"SOMETHING SPECIAL"
HIGH QUADRA — VIEW
Lovely 8-year-old, one-owner, full basement, 2-bedroom home on quiet cul-de-sac. This fine home has terrific views over Sooke Hills, city lights, even a glimpse of the sea. Spacious plan has 19'x15' living room, 15' master bedroom, very convenient kitchen with 12'x9'6" dining. High basement ready for development. Early possession, trades considered. Herb Hodgson 384-7128. Res. 382-3835. Douglas Hawkes Ltd.

COLWOOD
SHOW HOMES
3 bedrooms, full basements, carpets, fireplaces, 1½ baths. Split levels also. Close to schools and shopping. Prices from $25,500 up. We arrange financing, 8¾%.
RIDLEY BROS. DEVELOPMENT CO. LTD.
478-2856 478-2944

250 HOUSES FOR SALE

W. J. LINDSAY LTD.
Royal Oak Centre
479-7111 658-5040

2 EXCLUSIVE LISTINGS
Reasonably Priced Retirement or Starters
$20,500
No step home (age 18) that was built to accommodate electric heat. Consists of 2 bdrms., living room with fireplace, D.R., modern L-shaped kitchen. W-D hookup, WW in ent. hall, L.R., D.R., and 1 bdrm. Covered patio and carport. Extra large level lot (110x152). Close to everything.
$21,500
Well cared for 2 bdrm. home. Part base. OOM heat. Attractive open fireplace in living room, has D.R., 4 pce. bath. and utility with W-D hookup, Sm. greenhouse, patio and tool shed.
AL PETERS, 478-5992
(Courtesy to all sales people.)

10 MILE POINT
3 BEDROOMS — 3 BATHROOMS
ONE YR. OLD, VACANT
$45,900
A very special charm and character created by the outside design with dormer windows, antique brick and living room bay window plus attractive front entrance. Then inside, the gracious foyer, with a powder-room adjacent, the sunken living room with custom drapes, the large dining room with French doors to the patio, bay-windowed kitchen, and panelled den create a luxurious atmosphere. Master bedrm. has 4-piece bathroom and closet covering a full wall. Main bathrm. is a 5-piece twin-basin vanity.
G. E. BUS RYAN
477-8771 Res. and Tel. Answering

ROYAL OAK, $24,000
VENDOR ILL and MUST SELL
QUIET RESIDENTIAL AREA
Age 6, stucco, sep. garage lot 85x150 backs on wooded park. 2 fireplaces, 2 bathrooms, a sep. dining room, 2 bedrooms on main and 3rd bedroom and possible fourth dn. Plenty of double closets, sundeck, and washer-dryer hookup. Priced for a quick sale. Good financing.
G. E. BUS RYAN
477-8771 Res. and Tel. Answering

WILLOWS-OAK BAY
2 Bedrms. — FULL BASEMENT
Living room and dining room have old world charm of leaded-glass cabinets and book shelves and built-in fireplace benches. Kitchen and bathrm. are old-style. Hot water heating and new heavy wiring. Asking $24,500.
G. E. BUS RYAN
477-8771 Res. and Tel. Answering

$23,900 VLA APPROVED
2 BEDROOM HOME PLUS 3rd DOWN. PROPERTY CLOSE IN is almost half an acre. Charming older home with character and NOW in excellent condition. Attractive 80 ft. frontage — view of Olympics. Sewers expected this fall and 3 months prior to that date a lot 60x120 and extra to the above has been approved for subdivision. An asking price of $9,000 for this lot can be financed by a very small deposit only with no payments NOW.
G. E. BUS RYAN
477-8771 Res. and Tel. Answering

—A—
—B— —C—
FORT at BROAD
384-9335
A. Bernard & Co. Ltd.

DRIVE BY
3430 PERSIMMON DR.
(OFF DERBY RD.)
Beautifully maintained and attractive 2-bedroom stucco bungalow, overlooking CEDAR HILL GOLF COURSE. Large living room with fireplace and wall-to-wall carpeting, nice dining room, bright cabinet kitchen. Oil heat. Separate garage and workshop. Nicely landscaped. Ideal STARTER OR RETIREMENT.
$26,900
"Wil" Wilson 384-9335, 477-4328 res.

$16,900
Older family home in good condition throughout. Has been rewired and new plumbing, furnace and roof 3 years old. Living room, three bedrooms, family size kitchen, full basement, sun deck and separate garage. The yard has many fruit trees. Ron McConnan 384-9335, 383-6526 res.

RED HOT
NEW LISTING
$20,900
DELIGHTFUL
ONE-BEDROOM
"DOLL HOUSE"
PLUS
OVER HALF ACRE
CLOSE IN
(Cedar Hill X Rd.)
This is indeed a rare commodity on today's market. Possibility of adding onto the house. Also possible holding potential with eye to subdividing in future. Call ROBERT YOUNG, 383-4124 anytime or 384-3594.
Park Pacific Investments Ltd.

BUILDER — SWAMPED
3755 Doncaster $26,800
New 2 bedroom, carport and full basement.
3765 Doncaster $[illegible]
New 3 bedroom, double carport and full basement.
3 year old, 3 bedroom, no basement, $23,500, Gordon Head area.
12 year old 3 bedroom, full basement, $22,500.
Phone 383-1569 or 383-9458.

BRAND NEW QUALITY DUplex. High location overlooking sea and Fairfield. Living room with rock fireplace, dining room, 3 bedrooms, 2 baths, 2 balconies, etc., each side. Minimum-care garden. Lovely location. Close to sea, schools, shops, etc. Quality accommodation for resident owner wanting an investment return. Call 592-0731. Principals only.

$3,700 DOWN, $154 P.I.T.
Nr. Jubilee Hospital. 3 Bdrms. on one plus 2 in Bsmt. N.H.A. approved. 60' lot (R3 zoned). Clean older home, $17,800 F.P. Jan. 31 possession. Principals. Call 479-5834.

BY OWNER
3-bedroom beauty, 2 baths, 2 fireplaces, 26-ft. rumpus room, extra income area, ample parking. Beautiful view. $31,900. 996 Cloverdale. 383-1285.

VIEW ROYAL — NEW 3-BEDRM. bungalow, rural setting. $23,500. Postle Construction, 477-3728.

250 HOUSES FOR SALE

3 VICTORIA OFFICES
WE TRADE HOMES
BLOCK BROS. REALTORS
1800 Blanshard, 386-3231

WATERFRONT
60 ft. of sandy beach, anchorage and unlimited sea view. Be the first on the list to see this two or three bdrm., modern, waterfront home with a rentable suite in the basement needing just a little tender loving care. Financing to $35,000. ETHEL HARVEY, 386-3231 or 386-6472.

1295 HASTINGS STREET
3 Br., large corner lot. Good family home near schools, stores and on transportation. A good buy at $26,850 with maximum financing by owner. GILBERT W. CALVERT, 478-5472 or DON TAYLOR, 477-9179 or 386-3231.

FAIRFIELD CHARMER
Choice location on Linden Ave. 3 Br. up. Well appointed L.R. with fireplace, DR, den with fireplace and kitchen on main floor. Well maintained and a real charmer. Price $25,000 with good terms. For viewing phone D. M. MacKILLOP, 384-0308 or 386-3231.

RETIREMENT SPECIAL
Terrific 2 BR. home with all modern conveniences. Comfortable L.R. with fireplace, compact dinette, space-saver kitchen., automatic oil heat. Excellent condition. Asking $19,500 with terms. Call RUSS FITZSIMMONS, 386-3231.

UPLANDS GOLF COURSE
$42,500
This is one of the most desirable areas of Victoria. If you want 3 Brs., a large rec. room with fireplace in the basement, a large well kept lot in an established, quiet neighborhood, this home is ideal for you. When we compare this home to similar properties, you will see for yourself that it is the best buy on the market today for this type of home. Call BARRY BOWES at 386-3231 anytime for viewing.

GORGE
Want a small clean retirement home? Widow lady leaving town must sell 2 Br. full bsmt. older home. Complete new bath fixtures and kitchen. Extra Br. down plus shower. Home in top shape. $19,500. Jay Rogers. 386-3231.

OAK BAY MARINA
And golf course both close. Home in excellent condition. 4 BR's or 3 BR and family RM. Many extras such as Arizona Sandstone fireplace. Garden is easy care with rock walls and patio. This home is different. See it with D. B. TAYLOR 477-9179 or 386-3231.

DISCRIMINATE GOLFERS
Will love this 5-bedroom home bordering one of Canada's finest golf courses. L.R. has a unique one-of-a-kind flr. to ceiling Renfrew slate circular fireplace. Modern kitchen has blt-in Bar-B-Q. Large game rm. and rec. rm. in bsmt. with beautiful rock fireplace. FP $46,000. Russ McDowell 386-3231 or 382-7930. Block Bros. Realty.

FAMILY HOME
A 5-bedroom home only a few minutes walk from Jr. and Sr. high schools, excellent for boarding students or a large family. Finished rec. room, 2 baths, sundeck, fruit trees. Close to transportation and shopping. $31,900. BILL FIFE 386-3231. Block Bros. Realty.

NEW LISTING, $19,900
Neat and tidy bungalow is ideal for the young couple with one child or for a retired couple. LR and DR are fully carpeted and feature a lovely brick fireplace. The kitchen is roomy and is all newly redecorated. House has 2 bedrooms also a utility room. Full height basement. Well landscaped. Won't last long. JERRY LANTHEIR 386-3231 or 383-3588.

MELVILLE PARK
SIDNEY, $20,900
A real cute 3-bedroom home. Located on a paved, and curbed cul-de-sac only 2 blks from the ocean. This home is just what the retired couple or working couple needs. A minimum of boring housework needed as it is not large, yet nearly new and close to all the facilities of Sidney. If you want to get out of the high-tax, crowded city. Call FRAN NEILL now to view this property. 479-3946 or 386-3231. (P.S. Owner has left and must sell.)

"Complete Real Estate Service Across Canada"
MONTREAL TRUST
1057 Fort Street 386-2111
Sidney — 656-3924

SOUTH OAK BAY
OLDER WITH
MAGNIFICENT SEA VIEW
Open stairway, beamed ceiling and cheery fireplaces. A charming family home with great possibilities. Large lot with over 200 ft. frontage. Full price $45,000. For additional information please contact:
THOS. E. ANDERSON
386-2111 592-3358

BEAUTIFUL UNOBSTRUCTED SEAVIEW
This 3-bedroom home with over 1500 sq. ft. of fabulous living space is situated in a well-developed, quiet, high area overlooking Esquimalt Lagoon. The large living room has a feature brick wall with fireplace and the open kitchen with built-in appliances and nook adjoins a separate dining area. There are many additional refinements which make this outstanding value priced in the mid 40's.

COLWOOD GOLF
QUIET CUL-DE-SAC
This architect designed post and beam home must be seen to be appreciated. Located on a quiet cul-de-sac within walking distance of the golf club, the near 1800 sq. ft. boasts an entertainment-size living area, a family room, 2 plus bedrooms, 2 full baths, dining room and exquisite kitchen. Add to this a family swimming pool and a minimum-care lot and you have a most desirable property at an asking price of only $42,500. For further information on the above please call:
AL WESTGATE
386-2111 656-3423

VALUE PLUS
9-Year-Old
FAMILY HOME
ONLY $19,950
Feature panel wall in spacious living room, bright cheery kitchen, 3 bedrooms (2 large and 1 small), 4-pce. bathroom, room in basement for 24 ft. rec. room. 70'x120' high lot.
Ron MacDonald 386-2111

NEW HOT LISTING
4-Bedroom Home with revenue. GONZALES BEACH AREA in FAIRFIELD — $21,900
Terrific potential in this large family home. Attractive corner fireplace in living room, separate dining room, large kitchen, one bedroom on main floor with 3 bedrooms up. One-bedroom, self-contained suite in full basement.
Ron MacDonald 386-2111

LUXURIOUS
SPLIT LEVEL
NORTH OAK BAY
$49,900
Ideal for professional man or UVic prof. with young family. 4 bdrms — 3 bthrms — huge family rm. Two fireplaces — 3 private patios. On quiet street — treed lot — lovely garden. Interested? Call Mr. Baxter, 385-2471, Johnston and Co. Ltd.

$15,900. SMALL, COSY 3-bedroom home, Shelbourne area, on large fenced lot with fruit trees, gas furnace, gas hot water, cement drive. Double heated garage and workshop. No basement. At bus stop and near schools. $10,000 mortgage at 9½% payable $100 p.m. Taxes less H.O.G. $56. Phone 385-6839.

"HOMEFINDERS"
DOUGLAS AND TRANS-CANADA
OPEN 9-9 WEEKDAYS
386-2911

STARTER OR
RETIREMENT
(NO STEPS)
OWNER TRANSFERRED
BARGAIN PRICES
$17,950
Take advantage of a situation! See this lovely 12-year-old stucco bungalow. LR with open fireplace. Dining rm., kit., utility Rm. 2 good size bedrms., in immaculate condition with easy financing. To view call
Bill Weldon
598-1480, 386-2911

$16,500, 3 BDRMS.!
I have prime financing with small down payment for this excellent home, in good Jubilee area.
—There is a fireplace!
—Its a good size lot!
—Call me on this one or other.
IRENE VAN
477-8801, 386-2911 Anytime

NEW LISTING
JUBILEE, $17,900
2 Bedrooms, L.R. with F.P., large bright kitchen and dining area, pantry, new bathroom, etc., completely renovated. Full basement, oil heat.

DRIVE BY
2542 PRIOR ST.
$14,900 — 1-Bedroom, L.R., no fireplace. Dining room, large kitchen with pantry. Full basement, oil heat, small lot.

LAKE HILL, $25,900
This 3-bedroom home is on a large 83x110 lot, 11 years old, W-W carpeting, full basement with nice rec. room. Everything for a happy family home.
HAROLD BARBER,
386-2911, 479-6479

3163 ORILLIA, $24,600
Ideal for small family, cosy living room with white brick fireplace and w-w. Well appointed kitchen, 2 bedrooms up. Plus 2 more on lower level. Well finished rec. room with bar, attractive dining area with w-w. See this one and make an offer. Family moving and must sell.
LOIS SMITH
592-3131 — 386-2911

CEDAR HILL AREA
Over 1 acre of park land. Completely secluded, this home consists of living rm, with natural brick F.P., in line kitchen and dining, 3 bedrms, 4 pc. vanity b.v., OOM, DI garage with extra finished room in basem't. Cedar shake exterior provides natural finish for a natural setting.
BONUS
If so desired, property can soon be subdivided with 3 extra lots yet leaving a park-like setting for the home. Asking $47,000. Mary McGuire 386-2911, Adeline Nichol 477-8470, 477-8562.

NO DOWN PAYMENT
$14,900
Good credit rating and B.C. 2nd qualifies you for this 2 bdrm. full-bsmt. home. OOM heating, new wiring and plumbing.
Pat Barber or Mary McGuire 386-2911

RETIREMENT—STARTER
CORDOVA BAY, CLOSE TO SEA.
Living room, dining room. Two large bedrooms. 1000 square feet — $20,900.
ALAN CASEY, 386-2911.

SMALL, PRETTY,
REASONABLE
ESQUIMALT
Four good sized bedrooms in 1000 sq. ft. Reconstructed older home. $21,900.
ALAN CASEY, 386-2911.

IDEAL SMALL FARM
CENTRAL SAANICH
5.75 ACRES
Within 12 mi. circle with 5-room bungalow, stables, chicken house and other out buildings. All clear level land excellent for holding or as a nursery, race horses or small animals. Hurry and call: Elsie O'Brien, 386-2911 anytime.

DRIVE BY
3338 METCHOSIN
Then call me to view this stately near new 4 or 5-BR home. I won't tell you more, come and see for yourself, I know you will be pleased with the inside even more than the outside.
Aina Melderis 386-2911, 382-5862

CHRAM FOR SALE!
BROADMEAD, $45,500
A beautifully treed neighborhood surrounds this immaculate home designed for luxury living!
—3 bedrooms, master ensuite — plus 2 other 4-pce. baths.
—Spacious living-dining area with high beamed ceilings.
—2 impressive floor-to-ceiling fireplaces of natural rock.
—Efficiently planned kitchen with dishwasher.
—Versatile rec. room with handsome bar plus games room.
—Wrap-around sundeck overlooking secluded patio area.
A delightful home and the price is right too!
MONA FLEMING
386-2911, 592-3537

UPLANDS WATERFRONT
LUXURIOUS LIVING
Long low rancher, with fantastic view of the ocean and yacht club. The large entrance which is W-W carpeted in white shag takes you to your LR which faces the view, DR which is 17x15 also W-W, modern kitchen with sep. EA, utility, 3 bdrms., (master faces view), 2 full baths (one ensuite) plus powder room. Den with F.P. facing view. Downstairs you have large rec. room with FP, bedroom with study, 3-pce. bath, with SAUNA, plus loads of storage. Double garage, 2-car carport and still room to park other cars or boats. This is truly luxurious living. Owner going to Van. but will give excellent terms. Asking $107,000. CALL SHEILA PEPIN 386-2911, 479-2101

4 BDRMS., $18,900
Clean and comfortable family home on ½ acre. Fruit trees, etc., possible VLA. Call Ruby Holden 478-7445 or 386-2911.

SIDE BY SIDE DUPLEX
$34,500
This nearly new immaculate home plus revenue is better than new. It is fenced, landscaped, lovely. 2 bedrooms, large living room with W-W. Good financing.
Maude Dobson, 658-5676, 386-2911.

VLA SIZE, $30,000
Sea view in the Saanichton Bay area. Very quiet street. A good area and a good house for a large family. 3 bedrooms — 1 up and 2 down, 2 baths. Try your offer on the asking price.
MARION AGATE
386-2911, RES. 598-1937

GLANFORD, $21,500
3-bedroom bungalow at the end of a no-thru street. No basement but lots of storage space. Huge play area for children inside — easy to supervise. A lot of living space for a reasonable price. Try your offer. Call me anytime.
MILT AGATE
386-2911, RES. 598-1937.

MAYFAIR
REALTY
LTD.
3153 Douglas St. 386-2955
WOODWARD'S MAYFAIR CENTRE

CLOSE TO TOWN
1300 sq. ft. of de luxe living. 3 yrs. old, 3 bedrooms — master ensuite Dining room with large sundeck. Living room with outstanding fireplace. De luxe kitchen with dining area, built-in appliances, garburator, dishwasher. 3 baths. Full high lower level with fantastic rec. room — built-in stereo, fully equipped bar, wall-to-wall carpet. Separate laundry room. Carport. Quick possession possible. Offers invited to the asking price of $41,900 TERMS AND TRADES CONSIDERED. To view please call LOU BLOOMFIELD, 386-2955 or 478-6475.

TRADE OR EXCHANGE
YOURS FOR OURS
OAK BAY AREA
We have a 3-bedroom, true family home, 2-4 pce. bathrooms, 2 fireplaces, den, full basement. Excellent condition priced at $39,500. We will consider your present home in exchange or trade. Lets get together now and discuss your needs or problems, dial 386-2955. Ask for ROMA NICOLL, "I care about you".

NEW SPLIT LEVEL
One mile from UVic. A floor plan that's different, 1350 sq. ft. Three bedrooms, large dining room, ensuite bath with ceramic tile shower off master bedroom. Floor-to-ceiling fireplace separating living room from front entrance area and another fireplace downstairs. Fourth level is full high development area. Underground wiring. Shake roof. Stone facing on front of home. On sewer. Full price $34,900 with trade of lot, smaller homes, etc. considered. To view call GEORGE WALL 386-2955 or res. 478-5681.

REST HOME?
GUEST HOME?
This lovely older mansion would indeed make a lovely situation for someone. Situated on nearly two acres. Featuring a spacious entry hall with open stairwell Guest-sized living and dining rooms, den with fireplace. Two baths. Four bedrooms. Hot water heating. Good terms to the right person. Offered at $52,500. To view this exclusive call 386-2955 anytime, ask for JOHN MOLYARD.

ALMOST NEW
GORDON HEAD
Over 1200 ft. of luxury living space in this 1½ year-old home. This is a real quality home, 3 bedrooms, large living room, dining room, beautiful kitchen and full basement. Carport with large sundeck over. A small amount of finishing to be done, but at the realistic price of $31,900 this is an excellent buy. Please give us a call and let us tell you now you can own this exceptionally fine property. WAYNE SCOTT 386-2955 or 479-6087 OR STAN JAMES 386-2955 or 592-3740.

23 BRAND NEW
HUCKER BUILT HOMES
On the beautifully curved extension of SCAFE ROAD. Close to schools, shops and highway. HEART OF LANGFORD. These 3-bedroom, full basement homes have carpeted living, dining and bedrooms. (master en-suite) on level treed lots, carports or garages, sundecks and qualify for 9% financing. $24,500 to $24,900. TRADE YOUR PRESENT HOME. ALF PORCHER 386-2955 or 384-5823.

FULLY FURNISHED
Absolutely everything but the groceries supplied in this spotless 2-BR, FHC bsmt. home in most convenient area. $22,500. Please call me for details — LEIGHTON NOBLE, 386-2955 or 658-8968. Courtesy to all realtors.

FOUR BEDROOMS, FOUR
3 main, 1 in basement, rec room too at 26x13. Vast kitchen with large eating area, carport, sundeck over. A pleasant sunny home 8 years old for only $22,500. JOHN RUSSELL 386-2955 or 592-3248. See it today.

ESQUIMALT
Cosy and very neat, 2-bedroom home with no basement. Close to all services. Asking $16,500, try an offer. RAY FROST, 386-2955 or 383-4047.

C. J. McLEOD
REALTY LTD.
2230 OAK BAY AVE.
598-4567

SOUTH OAK BAY
EXCLUSIVES

SPACE and CONVENIENCE
4 bedrooms; excellent home for the young family. Walk to schools, park and shopping. Potential for expansion development. Well priced at $26,500.

AMONG THE OAKS
High on the rock overlooking the Village. Completely renovated. 3 bedrooms, 2 complete bathrooms, 23x15 living room, 15x15 dining room, both with fireplaces. $39,500.

CLOSE TO MARINA
AND PARK
One of the area's unique and very special homes. Sam McClure design, beautifully up-dated by one of today's best builders. $47,500.

To view (by appointment only) any of these very special homes, contact Mrs. McLeod or Mrs. Watson at 598-4567.

BRAND NEW BEAUTY
6545 CENTRAL SAANICH
ROAD
(Our Pat Bay Highway, left on Keating X Rd., then left on Central Saanich Rd.)
A beautiful large three-bedroom quality home, offering lovely views and an ideal floor plan, w-w throughout, superb balcony and sundeck, 1½ baths, and plus large basement, with R-1 fireplace, rec. room, etc. See this and compare. $31,500 with excellent financing. For preview call J. B. Young 383-4124 or 658-8594.
Park Pacific Investments Ltd.

WOULD YOU BELIEVE A JAPANESE TEA GARDEN IN THE GORGE AREA? ONE LOOK WORTH A THOUSAND WORDS. 8,225,000 YEN. CALL JOHN WATERMAN, 385-7761 or 478-2255, OR DOT HUDSON 388-4294 OR 592-3422.
D. F. HANLEY AGENCIES LTD.

SOMETHING SPECIAL
IN A CONDOMINIUM
Offered by the builder-designer. A display suite with many special features. Must be seen. To view phone 385-5558 between 5-7 p.m. daily.

SEAVIEW IN CORDOVA BAY
On Beckton Road you will find this quality new, 3-bedroom home. Over 1200 sq. ft. tastefully finished with R.I. level basement as potential living area. Has 2 fireplaces. Fully landscaped lot close to domestic and recreational facilities. Excellent financing available on $35,500. Trade considered, property or house. Quadra Realty Ltd., call T. Breiter 385-1431 or Res. 386-0116

BRAND NEW
(IN VICTORIA)
Convenient, Gorge Rd. area. 2 storey, 4-bedroom, 2 full bathroom home with utility off of kitchen. Only $29,500 with $3000 down. Trade considered call TERRY DOW. Res. 383-7838 OR 388-6231. Island Pacific Realty.

PRIVATE SALE, COSY 2-bedroom home, wall-to-wall carpets, electric stove and washer. Large garden, low taxes. On bus line, $15,900. 479-3046.

PRIVATE SALE. MUST SELL, leaving town, 3 bedroom house. 2 up and 1 down. Gorge area. 4 piece bathroom. 384-2661.

2 HOUSES TO BE MOVED. Apply, Bob's Janitorial Service. Reasonable. 386-8215.

D. F. Hanley Agencies Ltd.
3293 Douglas St.
Douglas St. Office
385-7761

MAKE YOUR OFFER
ASKING $35,900
1 ACRE, 3 BTHRMS.
COUNTRY LIVING
Massive trees, plus many fruit trees. Lovely seaview from this modernized home. Built-in dishwasher in huge kit, w-w. carpet in LR. DR and den, 2 bedrooms plus 2 more on 2nd floor, full basement. Double carport and DI garage. Schools close. Good terms can be arranged.
652-1412 385-7761 24 HRS.
MABEL CRACK
—D.F.H.—

SHINING OAK FLOORS
2 BEDRMS., GARAGE
GARDENERS DELIGHT
GOOD TERMS, $22,500
Immaculate retirement or starter home on dead-end st. Bright cheery utility rm off large kit, with extra cupboards, cosy brick fireplace, panelled walls in very spacious LR, costly landscaping ready for you to enjoy. Bus and shops very close.
MABEL CRACK SUE WARKE
652-1412 385-7761 382-2302
—D.F.H.—

FIRST COME
FIRST SOLD
$16,500
Close in, 20 min. bus service. 2 bedrooms, new oil furnace, newly decorated inside and out, wall to wall carpet throughout. Fruit trees and flowers. Price includes stove, washer and new fridge. Call:
BILL CARNEGIE
478-6476 or 385-7761 ANYTIME
—D.F.H.—

DO YOU KNOW
THE WAY TO
SAN JOSE?
NOT CALIFORNIA BUT
JAMES BAY NEAR THE SEA
—Well! Here it is! Good rental and holding property offering 3 bedroom accommodation for only $12,500. The terms are $2,500 down and the balance to the vendor at 10% interest. Amortized over 20 years with payments of not more than $95.17 per month, 5-year term. — Are you interested? Call:
SUE WARKE
385-7761 (24 hrs.) or 382-2302
—D.F.H.—

JUBILEE HOSP. AREA
$16,950, 2 BEDRMS
GARAGE IN BASEMENT
Costly W-W carpet in cosy LR with corner fireplace, bright cheery kit. with new sink, wired for electric stove. ½ blk. to bus, dead-end st. Solid home in good condition.
MABEL CRACK
652-1412 385-7761 24 HRS.
—D.F.H.—

$56,900 OF LUXURY
—Spacious 2,400 sq. ft., no-step super DE LUXE 2-year-old home
—Superior craftsmanship in an area of excellent homes
—3 bedrooms and den or 4th bedroom
—Large family room
—11x14 dining room
—Random stone fireplace in living room
—5-pce. family bath, 4-pce. ensuite and 2-pce. powder rm.
—Exceptional handcrafted cupboards throughout
—Complete wall-to-wall carpeting
For an appointment to view this home please call
BILL BATES 658-8666 OR
BILL HORAN 477-1287 OR
385-7761 ANYTIME
—D.F.H.—

MUST BE SOLD
—OPEN TO OFFERS—
$29,500
The place — 1604 Michelle Place — just off Majestic Dr. in Gordon Head. Just 4 yrs. old, 3 brs., LR, DR, kitchen and 4-pce. both on main with full basement. Huge lot and ideal for children. Drive-in garage. VACANT. For appointments to view call
385-7761 DAVE DAND. 386-0934
—D.F.H.—

JUST LISTED!!
$48,900
An exquisite new home in Victoria's most beautiful area! Living room has 16' high cedar and beam ceiling with unique fireplace. Three large bedrooms, with the master containing a dressing area, walk-in closet and bathroom. The 30x15 rec. room is six steps down from the kitchen and has a rock fireplace, big windows and a patio just outside. The lot is treed and there is a park adjoining the back yard. See it today! Call STAN EAKIN at 385-7761 or ELAINE BAXTER at 388-4294.
—D.F.H.—

HOME WITH
A PLUS!!!
This attractive, modern, full bsmt. home has a finished area of some 2,300 sq. ft., a total of 4 BEDRMS. PLUS A DEN, 2 ACRES of land and is set on the lower slopes of Mt. Douglas. The beautifully finished master bedrm. suite includes a full 4-pce. ensuite bath, sliding glass doors to a patio deck and a fabulous separate den, all done in luxurious panelling, wall-to-wall carpeting and eye appealing feature walls. Outside there is a large insulated, heated, level and well-lighted workshop. It's really fantastic! Inside parking for 3 cars too! Asking price is $36,900.
GRETA HOFMEISTER
STEVE MOONEY
385-7761
—D.F.H.—

ETTEMA REALTY
ETTEMA REALTY
ETTEMA REALTY
LTD.
1802 Cook St. 383-7115

INTERESTING
$44,900
Spacious 4-bedroom home with inlaw suite. Almost 1 acre of land in the Tattersal Heights. Stunning views in all directions. You won't believe it until you see it. May even have a subdivision possibility. Truly unique. House built in 1945. Needs paint job. Taxes $756. Phone J. ETTEMA for the address. 383-7115.

FAMILY HOME
$17,900
3 bedrooms. Spacious living room. Large dining room (suitable for recreation room). Kitchen has large dining area. Basement has room and W.C. Older home in good condition. Very LOW DOWN PAYMENT may handle. Why pay rent? Please phone PETER TER VEER for the address. 383-7115 or Res. 479-1588.

SIMPSONS-SEARS
$21,500
Compact 3-bedroom, basement home. One bedroom would make fine TV room. Oil furnace. Drive-in garage. Clean as a whistle. Low down payment could handle. Phone PETER TER VEER for the address. 383-7115 or Res. 479-1588.

ESQUIMALT, SMART OLDER 2-bedrm. plus rumpus room, Perfect condition. A real gem. Many fine features, handy location, close to shopping. Clear title. $5,000 dn. Price $23,000. McCandless Realty 383-6111, Eves. 592-1981 or 384-5855. Sorry, No Subs.

PRIVATE SALE, 2-BEDROOM full-basement home, quiet University area, close to schools, buses, shopping. 477-2493.

TRUST
CANADA PERMANENT
TRUST
CANADA PERMANENT
"WE TRADE HOMES"

ALMOST 5 ACRES
VIEW LOCATION
NEAR SAANICHTON
Here is a truly excellent buy for an executive home on acreage. Home has 1530 sq. feet on main, plus fully developed ground level basement. Sliding glass doors from fireplaced family room to large sunny (private) patio, kitchen dining area combined is 28x12. Truly a mini-mansion, on hard to find acreage. Yes! There is a good barn, fruit trees and berry bushes. Asking price is $54,900 and owner says present all offers as quick sale is needed. We can handle your trade. GRAY LAITE, 592-3524 or 386-1361.

LUXURY EXECUTIVE HOME
Custom built to VLA requirements by present owner four years ago, this fine home offers just about everything to satisfy the most discriminating buyer. Floor area of 2200 feet comprises spacious living room with fireplace and wall-to-wall carpeting, family sized dining room, large kitchen with built-in stove and eating area. Four spacious bedrooms with master ensuite, two bathrooms, large recreation room leading to secluded patio has cut stone fireplace and adjoins double carport. Located on quiet cul-de-sac with fabulous sea and mountain views, only ten minutes from downtown. $47,500. ALL REASONABLE OFFERS, terms and trades will be considered. LES FISHER, 386-1361 or 477-4238.

UPPER COOK
NEW EXCLUSIVE LISTING
1700 sq. ft. of family living, quiet desired location, large landscaped lot, 4 bedrooms, LR, DR, Large kitchen, full basement, extension area off kitchen full developed, priced at $32,200. SID HASLAM, 592-0900 or 386-1361.

VALUE PLUS
IDEAL RETIREMENT OR STARTER
Very flexible home will provide the utmost comfort for retirement or a wonderful home to raise a young family. Good sized property with fruit trees and privacy, 2 bedrooms, full basement, living room with fireplace. Priced under $25,000. GRAY LAITE 592-3524 or 386-1361.

A GEM
A JEWEL
A JOY FOREVER
The quality is obvious and the decor perfect. Exciting bright kitchen and dining room look onto treed garden area, large living room features floor to ceiling fireplace. Master bedroom has ensuite, full basement. Priced for quick sale at $32,500. GRAY LAITE, 592-3524 or 386-1361.

BEAUTIFUL ROCKLAND
If you are looking for seclusion yet near all amenities, then you must see this lovely home. Three bedrooms, den, large living room, separate dining room and double plumbing. Small basement and workshop. Very nicely landscaped lot with treed private rear garden. Realistically priced at $35,590. DON ROBBINS, 592-7641 or MADGE HOLE, 382-5369 or 386-1361.

ESQUIMALT-ROCKHEIGHTS
For the large family or one who likes lots of space, here is your home. The 1700 sq. ft. floor area includes spacious living room with fireplace, large dining L, modern kitchen with dining area, rec. rm., family rm., workshop, 2 sets plumbing, 2-car garage. For summer living there is a large patio in secluded garden. DON ROBBINS, 592-7641, MADGE HOLE, 382-5369 or 386-1361.

UNIVERSITY—SEAVIEW
BRAND NEW EXECUTIVE HOME. YOURS FOR $15,000 DOWN, QUICK OCCUPANCY. EXCELLENT 1ST MORTGAGE. LUXURIOUS 3-BEDROOM FAMILY HOME. FOR THE PROFESSIONAL MOVING UP — WE WILL CONSIDER GUARANTEEING THE EQUITY IN YOUR PRESENT HOME. PRICED TO SELL AT $48,900. SID HASLEM, 592-0900 or 386-1361.

FAMILY HOME
ROCKLAND AREA
2 complete bathrooms and 4 bedrooms make this a most appealing home. Small professionally landscaped lot. Superb hot water heating system. Would you believe the price is only $39,500 and included are many, many extras. To view please phone me at
386-1361 MARY WOOD 592-2647

A LITTLE DREAM
Near new 2-bedroom bungalow has a high basement, oil heat, drive-in garage. Space for another bedroom, W-W in living room, kitchen and dining area. Only $23,200. KEN WRIGHT 598-2183 or 386-1361.

WINTER TIME IS
BUYER-OPPORTUNITY TIME!
CHECK THIS QUARTET!
ONE! Want unsurpassed sea-mountain-islands view? Want luxury living with 5 brs. plus small-convention-size rec. room? Want ultimate-beauty kitchen? Need 3 bthrms.? But want to pay only $47,500? This Cordova Heights lovely is for you!
386-1361 Dick Batey 592-4607
TWO! Top-drawer family home on quiet cul-de-sac near beach in sunny South Sidney. Fine big lot 3 brs. plus rec. room, sundeck and vast developable lower level. Spotless. Low low down payment to full price only $27,250!
386-1361 Dick Batey 592-4607
THREE! Close-in one-floor triplex bargain. James Bay near beach, park town! Very good maintenance. Steady revenue plus low-cost living! Price only $24,950!
386-1361 Dick Batey 592-4607
FOUR! Fine North Quadra family home, with bonus-revenue separate-entrance suite! Large, high, treed lot and whopping workshop-garage! 3 (or 4) brs. Two street entrances. Near everything. Full price (illness forcing sale) only $25,900!
386-1361 Dick Batey 592-4607

CITY TRUST
REAL ESTATE
SALES DEPT.

OAK BAY
WILLOWS
Very fine 3-bedroom, full basement, stucco home. Beautiful, modern kitchen, drive-in garage, sundeck, rec. room and much, much more.
Price only $26,900

SAANICH
3 BEDS., FULL BSMT.
This home is truly immaculate Well built, stucco and siding exterior, plaster interior. Panelled living room with F.P., smart rec. room with bar in basement, large patio, greenhouse, tool shed, etc. 4 miles from City Hall.
Price $25,900

COLWOOD
This 2-year-old picture home is better than new, 3 bedrooms, full basement. Many extras. Superb landscaping and in an area of fine new homes.
Asking $27,900

BRAND NEW
SAANICH
$22,900
Full basement home. Good size lot. Stucco exterior, plaster interior. Wall-to-wall shag throughout. Glass doors to sundeck carport. Rec. room in basement, raised hearth F.P. in L.R. Don't miss this one.
For further information on the above properties, call Bob Garside at City Trust 385-4141. Remember — we trade homes.

NEW 3-BDRM. HOME
COLWOOD AREA
Beautiful new home in popular Colwood area. 2 bathrooms on main floor, wall-to-wall throughout. Try $500 down. Full price $25,500.
H. Mitchell 479-4818
Western Homes Ltd. 382-2157

S.S.C.
SWINERTON, STEWART
CLARK, LTD.
1318 BLANSHARD ST.

OAK BAY
CO-OP SUITE
UNOBSTRUCTED
SEA VIEW
IMMEDIATE POSSESSION AVAILABLE TO THIS 2-BEDROOM SUITE SITUATED IN A QUIET BLOCK RIGHT ON THE WATERFRONT: HAS LARGE WALL-TO-WALL CARPETED LIVING ROOM AND DINING ROOM. WILL BE COMPLETELY REDECORATED FOR YOU TO YOUR INDIVIDUAL TASTE. THE BEST BUY ON THE MARKET AT $26,500. ESTATE SALE, QUICK SALE ESSENTIAL. CAN BE SHOWN ANYTIME. PLEASE CALL MR. CUSTANCE OR MRS. ELLIOTT, 385-2481.

QUADRA WAY
STUCCO BUNGALOW
3 BEDROOMS
¼ ACRE
Fresh on the market spotless residence. Featuring 16x12 living room with sparkling oak floors ... Large modern electric kitchen with dining area ... shining 3-pce. bathroom ... part basement ... auto oil heat ... carport.
Full price $19,500
DICK JAMES, 385-2481

SIDNEY
ALMOST NEW!
4 bedrooms plus 2 bathrooms. Full high basement on quiet dead-end street.
GOOD TERMS. Vacant immediate possession. Full price $23,900.
DIRK OKKER
478-4501 Evenings
KEN WALTERS
385-2481 Anytime

FAMILY HOME
OR DUPLEX
FAIRFIELD
Corner Linden and Burdett. Solid construction featuring 4 rooms and complete bathroom up and 5 large rooms and complete bath down. Basement. Good terms. Only $25,000.
DIRK OKKER
478-4501 Evenings
KEN WALTERS
385-2481 Anytime

CLOSE IN.
Two good 3-bedroom houses on large lot in Fairfield. Both presently rented. One full basement, oil H.W. heat. Other electric heat. An excellent investment at $26,000. Name your own terms.
DOUG BOWEN, 385-2481

$11,900
This is the full price with low down payment. Two bedroom, full basement bungalow, close to town. Just decorated. new floors, oil heat. Vacant, move in now.
DOUG BOWEN, 385-2481

JUBILEE AREA
STARTER OR
RETIREMENT
Try your down payment on this dandy 2-bedroom, full basement kitchen, 3-pce. bath, auto-oil heat, good wiring and plumbing. Situated on a tidy, easy-care lot close to all amenities. Requires a little decorating, so realistically priced at just ...
$15,900
ED JUPP, 385-2481

CONVENIENT TO CITY
COUNTRY CHARM
CHARACTER, CAPE COD
This UNIQUE HOME, with exterior of WHITE BRICK, CEDAR SIDING, SHAKE ROOF, and picturesque setting gives you a warm welcome. There are 2 bedrooms on the main floor with cedar lined walk-in cupboards and 2 lovely bathrooms. Also 3 bedrooms up. Living room and den fireplaces have THERMO-RITE doors. The lovely view kitchen panelled in cedar planks has stainless steel sink and counter dishwasher, garburator, a copper hood and fan, also good dining area. Full cement basement. HOT WATER OIL HEAT, large bright utility room. Secluded swimming pool. For further particulars and appointment to view this EXCLUSIVE WATERFRONT LISTING with Miss Courtnall, please phone 385-2481 or 598-3964.

TUFFREY and MILLS
LIMITED
Real Estate and Insurance
1119 Blanshard St.
386-7737

LOW DOWN PAYMENT
ON THIS SPACIOUS TWO BEDROOM BUNGALOW BUILT FOR A FAMILY OF THREE. THE 1023 SQ. FT. INCLUDE A 15x19 LIVING ROOM SEPARATE 10x10 DINING ROOM, COMPACT CRESTWOOD KITCHEN, VANITY BATH AND 11x13 MASTER BEDROOM. WALL TO WALL SHAG THRU HALL, LIVING ROOM AND BEDROOMS. ATTACHED CARPORT AND LEVEL 65x142' LOT COMPLETES THE CHARM OF THIS HOME. FOR APPT. TO VIEW CALL
HEATHER GAMMON
386-7737 or 478-2607

UNIVERSITY AREA
1671 FREEMAN — $22,950
Quiet street, fenced yard, 3 bedrooms, living room with fireplace and W-W carpet, modern kitchen, utility room with excellent built-in dishwasher, plumbed for washer and dryer, attached garage. Newly and tastefully decorated. A REALLY CHARMING HOME! For details, financing and showing, call DON HANNAH or LEW DALLIMORE at 386-7737 or residences 477-4339 or 479-1422.

JOHNSTON and CO. LTD.
Realtors — Appraisers
1306 Broad — 385-2471

797 HAMPSHIRE
$28,000
Owner has purchased — must sell! 3 bedrooms — full high basement can be developed for extra rooms. Large mortgage — low cash. Drive by and call me to view. Mr. Baxter 385-2471.

$23,500
TWO BEDROOMS
Good financing available. Over 1,000 sq. ft. Living room with fireplace, dining room, roomy kitchen, full basement. Stucco exterior, high corner lot. Frank Beamish, 385-2471.

NEW—NEW—NEW
ONLY $20,900

LOW, LOW
DOWN PAYMENT
These [illegible]ce homes are soon to be ready for occupancy. 3 Br., full basement, wall-to-wall carpeting. Close to schools and shops. Situated on sewered lots. Easy financing available.
Mike Ruddy, 656-4089
Bill Nesbitt, 383-4124
PARK PACIFIC
INVESTMENTS LTD.

PRIVATE SALE, 3 BEDROOMS, 3405 Shelbourne, $22,500. 592-4718.

EST. 1933
BOORMAN
INVESTMENT CO. LTD.

OPEN HOUSE
1500 NORTH DAIRY RD.
VICTORIA'S FINEST
TOWN HOUSES
MON., THURS., SAT.
2 to 4 P.M.
THURS., FRI.
7 to 9 P.M.
An excellent area for a family home. Close to Doncaster elementary, across from the Cedar Hill Golf Course and walking distance to Hillside shopping centre. Three bedrooms, wall-to-wall carpeted living room, separate dining room, Crestwood cabinet kitchen. One and one-half bathrooms, laundry room and a finished 11x19 family room, with glass sliding doors to the private garden. All this we offer and much more at the low price of
$22,900
Financing is arranged
ROBERT J. MIKITKA
386-7521 or 477-5373

UPLANDS BORDER
DELIGHTFUL
NEW LISTING
3-bedroom—den with fireplace.
$37,000
See photo financial page
Times Thurs.
Colonist Friday
Exclusive
MRS. MARILYN SECORD
386-7521 or 592-2134

CEDAR HILL
Pride of ownership is reflected in this newer 3 bedroom, 2 bath deluxe home, Living room, dining room "L", great family kitchen, spacious family room and storage area, carport, panoramic view — you will like this at $36,900. To see call:
JACK FETHERSTON
386-7521 477-9427

THREE BEDROOMS
TWO FULL BTHRMS.
SEPARATE DR.
Well built and attractive, modern home in a wonderfully convenient location just 5 minutes from downtown. Charming entrance hall and LR, big bright kitchen with deck overlooking fenced back yard, and completely framed bsmt with RI plumbing and large enclosed DI garage. Offered at $28,900 with large mtge.
386-7521 JOHN PLATT 383-2700

OAK BAY
High beam ceilings in the living room and dining room give not only the appearance of space in this 7 bedroom, 2¼ bath Oak Bay gem. Huge rumpus roor, generous yard, great closet space, superb location, an ideal family home priced to sell at $28,850. Inquiries, phone
JACK FETHERSTON
386-7521 477-9427

SAANICH, $25,500
Fresh country air just 10 minutes from downtown. Lovely view — 3 bdrms up and 1 down — F.C. basement, W.W in living and dining room. Call AUDREY CROTHERS. 386-7521 anytime or 385-4645.

SELECTED VALUE
BLENKINSOP AREA
OWNERS TRANSFERRED
This through hall planned, three bedroom home is certainly worthy of your inspection. There is a floor to ceiling fireplace in the large living room, built-in counter range and separate oven in the cabinet kitchen which has suspended cupboards opening to the dining area, four-piece bathroom. Full high basement with 20 ft. recreation room, bedroom, oil heating and drive-in garage. 76 ft. frontage lot.
REDUCED PRICE
$23,900

HARBOR VIEW
If you work in Sooke, or are retiring, this unique new three bedroom baby rancher must interest you! It has picture windows, a patio, a full dining room, Crestwood kitchen, plumbed utility, wall-to-wall carpeting, an antique fireplace and delightful lighting and decor! The lot is large, treed, and has room for camper, etc. ASKING ONLY $20,950 on very easy terms. PHIL SIMPSON 386-7521.

WORTH WAITING FOR
Delayed possession on this 3-bedroom family home located close to new swimming pool, arena and schools. Living and dining room with wall to wall, 24 foot recreation room in full basement, lots of fruit trees, separate garage and patio. Easy financing.
$20,900
MRS. MARILYN SECORD
386-7521 or 592-2134

5 MINUTES
FROM TOWN
$10,950
Partly up-dated little bungalow with oil range, heater and fridge. Small garden lot with $1 a year taxes! Easy living for young or retired couple. Immediate possession. Ask PHIL SIMPSON to show you. 386-7521.

1111 Government Street

NEWSTEAD
REALTY
LTD.
JUNCTION CENTRE
1637 FORT STREET 382-8117

NEW ECLUSIVE
Well kept three bedroom home close to schools, on a dead end street — on sewer. Living room with fireplace and wall to wall carpet. L-shaped dining plus good eating area in modern kitchen with built-in dishwasher. Rec room in full high basement. Wired for dryer. A must see at $26,900.
MARY JAMES
382-8117 or 477-5618
NEWSTEAD REALTY LTD.

$21,500
PLEASANT, QUIET
QUADRA AREA
Attractive, compact, 3-bedroom home, a nice area and close in. The living room is cozy with good fireplace and big windows. There is a dining area and modern step-saver kitchen. For the man of the house there is a high full basement plus extra room as workshop. Also a large separate garage with heavy duty wiring. This is a minimal upkeep home perfect for the beginners, retired, yet still enough for a growing family. A nice yard and fruit trees. For more information and to view please call me.
GWEN HARE
382-8117 or 477-6083
NEWSTEAD REALTY LTD.

RETIREMQENT
OR STARTER
$1,500 DOWN
$18,950
This cozy 2 bedroom bungalow is located close in. Lovely L.R. with fireplace, compact cabinet kitchen, automatic heat. Lovely garden. If you are eligible for the Government 2nd Mortgage with $1500 down your payments would be $150 per month, or you can assume the existing 7¼% mortgage of $8,500 at $90 per month. Call now on this newly listed property.
MRS. V. ROBERTS
382-8117 or 592-2171
NEWSTEAD REALTY LTD.

PRIVATE SALE, LAKE HILL
Large 4 bedroom, 2 bathroom home. Large fenced, landscaped lot. 6¼%. N.H.A. Mortgage. Many extras. Phone 479-7013.

PRIVATE, BRENTWOOD, 1 block from water, 2 bedroom bungalow, fireplace, separate garage. $13,900. 382-7647.

JOHN BISHOP B.Sc
REALTOR—APPRAISER
J. H. WHITTOME & Co.

SAANICH PENINSULA
SIDNEY-NORTH SAANICH
BRENTWOOD — PRICED RIGHT

LOVELY SEAVIEW
LIKE NEW, BRENTWOOD
INCLUDES VALUABLE LOT
This fall, when the sewers are expected to be, this property value will be GREATLY INCREASED, since the EXTRA LOT will have a value of around $9,000. NOW you can purchase this FINE HOME with a COZY living room with raised fireplace, a charming dining room and a SUPER KITCHEN with EXPENSIVE built-in breakfast suite, RANGE AND OVEN. TWO BIG bedrooms up PLUS another one down as well as a second bathroom waiting for the sewer and a HUGE RUMPUS ROOM with bar and sink. Good workshop area and a DARKROOM for the PHOTO ENTHUSIAST. The LARGE, adjoining BIG lot also with seaview can either be sold or used to qualify this excellent property for a VLA buyer. ALL THIS at a BELIEVE-IT-OR-NOT price of $39,950 for BOTH, home and lot.
JOHN BISHOP 479-1667
RES.: 656-2308

NORTH SAANICH
ATTRACTIVE STARTER
OR RETIREMENT
A WELL CONSTRUCTED HOME, completely PLASTERED, TWO bedrooms, pleasant living room, dining room, utility room with W. and D. conn. BIG 100x140 Ft. LOT. TAXES ONLY $80 NET last yr. You may drive here from Victoria in 20 minutes or to Sidney in 5 min. ONLY $19,900.
JOHN BISHOP 479-1667
RES.: 656-2308

SMART, COZY, SECLUDED
HALF ACRE TREED
BRAND NEW — MOVE AT ONCE
The FULL HIGH BASEMENT could be a complete suite — Bathroom and extra rooms R.I. On the MAIN FLOOR are: Large living room, BRICK fireplace, sep. dining room, large attractive kitchen opens to BIG SUNDECK. Lovely SHAG and wall-to-wall carpeting throughout. Located in an area of UPPER bracket homes, by the new highway just 25 min. to downtown or 8 min. into Sidney shopping area. Asking $32,500.
JOHN BISHOP 479-1667
RES.: 656-2308

NEAR EVERYTHING !!
RIGHT IN SIDNEY
This lovely BRAND NEW HOME is ready for occupancy as soon as the purchaser has decided whether he wants carpeting or hardwood. LARGE ENTRANCE HALL leads to VERY attractive living area with 20' living room with brick fireplace, dining room 10x11 in-line, THREE good size bedrooms with en suite bathroom. Large eating space off the BIG kitchen which opens to SUNDECK. Downstairs in FULL HIGH basement (above ground). Space for HUGE RUMPUS ROOM already roughed in with stack opening for free standing fireplace, and room for FULL SUITE if needed. Bathroom roughed in. This is an EXCELLENT BUY at $27,900.
JOHN BISHOP 479-1667
RES.: 656-2308
J. H. Whittome and Co. Ltd.
ROYAL OAK BRANCH

ISLAND PACIFIC
REALTY LTD. 388-6231
3200 QUADRA ST.

CORDOVA BAY
(LOW DOWN PAYMENT)
Asking $38,500 but make an offer, only two years old, high location, full basement, sea glimpses, custom-built executive type home, four bedrooms, two baths plus roughed-in basement. Owner must sell. New listings so quickly call IRENE DALZIEL 388-6231 or 384-8692.

QUIET and SERENE
Large 4-bedroom home with lots of potential, has partial sea view. Asking $38,500. Quickly call LARRY QUAGLIOTTI 479-6609.

WALKING DISTANCE
Close to town, stucco bungalow, 3 bedrooms, plus one in full basement, automatic oil heat, nice living soom and dining room with granite fireplace, modern kitchen, nice family home. Asking $22,500 with $3,000 down. New listing, exclusively with IRENE DALZIEL, 388-6231 or 384-8692.

FOUR BEDROOMS
VIC WEST
Asking $18,900 but willing to lisen. asking $18,900 bu willing to listen. Older home, brick construction, loads of room, modernized, try your down payment. IRENE DALZIEL, 388-6231 r 384-8692.

JUBILEE AREA
$15,900
Two bedrooms, full basement, automatic oil furnace, small easy care lot. Low down payment required. IRENE DALZIEL, 388-6231 or 384-8692.

RURAL AREA
$13,900
Two bedrooms, no basement, large lot, good soil, close to shopping, and bus rute, low down payment, quickly call IRENE DALZIEL, 388-6231 or 384-8692.

CITY
3 BEDROOMS
Asking $11,000 with $1,000 down and good credit, 43x100 lot. Vendor must sell. Accommodation at its lowest price. Quickly call IRENE DALZIEL 388-6231 or 384-8692.

OAK BAY OAK BAY
OAK BAY OAK BAY
WHYTE and GOWER
OAK BAY PROPERTIES LTD.
2227 OAK BAY AVE.
TEL: 592-2407
OAK BAY OAK BAY
OAK BAY OAK BAY

UPLANDS TUDOR
RESIDENCE
$54,500
Situated opposite the UPLANDS GOLF COURSE this large Tudor style home offers excellent accommodations for the young executive with growing family. A large living room with picture windows, small den also overlooking the golf course. Large kitchen with ample breakfast area, family size dining room and master bedroom, dressing room and bathroom on the main floor. Upstairs to three large bedrooms and bathroom. A full basement with hot water heating. Extra plumbing, etc. A large, beautiful garden with room for a pool if required. Exclusive listing call Alec Gower, 592-2407.

SOUTH OAK BAY
QUALITY PLUS
Delightfully different! Only 15 years young. This architectually designed 3-bedroom home is full of charm; loads of built-in storage, and well suited to the discriminating buyer. $34,950. To view call Hazel Ravenhill, 592-2407.

FAIRFIELD — $18,500
2 BEDROOMS
New exclusive listing in choice area awaiting a new family, young or old. Living room with fireplace, dining room, 2 bedrooms, spacious kitchen, vanity bath and utility. Fenced backyard with workshop. Try your down payment. See it early with Gladys Miller, 592-2407 or 384-3533.

YOU CAN HAVE QUICK POSSESSION with low, low down payment on this clean two-bedroom home with concrete basement. Wired for drier and washer. Good lot with back lane to separate garage. Priced to sell quickly at $18,500. Ben Parent of Newstead Realty Ltd., 382-8117 or 382-5219.

OPEN HOUSE — BY OWNER ATTRACTIVE 2-BEDROOM home with third down. Located in nice area. Close to all amenities. Cosy living room with fireplace and wall-to-wall. Large bright kitchen. Nice lot. Price $19,000. For viewing 385-0564. 2536 Roseberry. Principals only.

BURNSIDE
Just $21,600 for a cozy 2-bedroom bungalow. Nicely landscaped with oodles of fruit trees and a greenhouse, for the new gardener or the retired Pro. Trades for 3, 4-bedroom home considered. Call S. Turner, 477-1635, Quadra Realty Ltd., 385-1431.

BY OWNER, SPARKLING bright, beautifully decorated 5 rooms and full basment with extra room. Low down payment. $23,900. 3700 Savannah. Phone 384-7798.

BYRON & PRICE
ASSOCIATES LTD.
1314 Quadra St. 385-2458

LAKE FRONTAGE
PROSPECT LAKE — BOAT HOUSE
Charming cottage like home on Lakefront with boat house. Beautiful view. Trees and flower beds like miniature "Butchart Garden." 2 bedrooms, large living room, cosy fireplace. Secluded property. Priced at $31,500. Victor Wong, 385-2458.

FOUR BEDROOMS
Spacious Executive home in beautiful Broadmead. 3 complete bathrooms. Large Master Br. with 4 pc en-suite, and huge walk-in closet. Family room - sundeck-dble carport. Priced below replacement cost at $46,500. Call Glen McGregor 385-2458 Res 477-3675.

LANGFORD, $20,500
3 year old comfortable 3-bedroom, family home on a nice street in Langford. Low taxes, and utility costs. Call Glen McGregor 385-2458 or Res. 477-3675.

THE SECRET IS IN
THE SUITE
$28,900
This ultra-modern home is in the High Cook area — offering a panoramic view of the city. Gleaming hardwood floors throughout 2 large bedrooms, dining-living room with raised-hearth fireplace — indirect lighting — carpeted 4-pce. vanity bathroom — exceptional kitchen with built-in range and oven — breakfast area PLUS a fully developed ground-level suite with 2 large bedrooms — cabinet kitchen with dining — large living room — utility and storage. The SECRET — this lovely suite is ready to go to work and give the pay cheque to you. Easy buying with a large 7½% mortgage. To see is to believe so please call
GLADYCE McLURE
385-2458 592-7123

NEW!
EXOTIC! SERENE!
DARINGLY DIFFERENT this gorgeous new home is both EXOTIC and SERENE! Relax in the living room and enjoy the glow from a most unique floor-to-ceiling fireplace — feel the serenity as you view the green shrubbery in your own private enclosed BRICK COURTYARD. The master bedroom is EXOTIC with a WALL OF FLOWERs complemented with the dark wood of beautiful closets — unusual lighting fixtures emanating a soft subdued glow, en-suite bathroom. You will be enthralled with the rest of this home — elevated dining room — a wall of LEATHER — delightful kitchen — 2 more bedrooms — sundecks — double carport — full basement. Interesting treed lot offering privacy and an outstanding address. Excellent terms on this EXCITING new home of only $45,000.
GLADYCE McLURE
385-2458 592-7123

X BOULTBEE X
X SWEET X
X Realty X
X Ltd. X
Hillside Shopping Centre
386-1341

"OPEN TO VIEW"
SAT. 1:30-4:30
SUNDAY 1:30-4:30
514 GLEN CAIRN
516 GLEN CAIRN
(OFF SOOKE RD. OPPOSITE COLWOOD ELEM. SCHOOL). Looking for a new home? We have two lovely 3-bedroom bungalows just completed and ready for occupancy. These homes are exceptionally well built and offer wall-to-wall broadloom, bright kitchen with lovely cabinets and range hood, feature wall in living room, sundeck, high basement, built in financing, low low down payment if you qualify for B.C. Gov't. mortgage. Asking $25,900.
W. MICHAELS, B. JOHNSON
386-1341 24 HR. SERV.

STEP INTO
ANOTHER WORLD
Two woodsy acres plus Brand Sparkling new 3-Br., 1½ bath home. Feature rock fireplace wall in large L.R., dining L, big kitchen with oodles of cupboards and counter space. Full basement roughed in rec room with F.P., R.I. plumbing, room for Xtra BR, workshop, laundry room, Asking $34,900.
KAY GOODER, 386-1341

ROCKLAND SLOPE
PRESTIGE AREA
MODERN HOME
A really choice residential area ... 1667 Warren Gardens. Rarely do we get a listing in this very fine established location. Three bedroom modern home on a large lot. Full basement with rec. room, extra 4th bedroom and second washroom. Owner built and occupied. Good terms. Asking $31,500. Call:
MR. STOTHERS
386-1341 or 658-5285

APARTMENT SITE
GOOD HOLDING
PROPERTY
ESQUIMALT, $19,500
New apartment is being erected next to this older 2 bedrm home near Naden. Lot size is 87x100. Would make a good clean rental. Cosy living rm with fireplace, elec. kitchen, bright eating area. Bedrms are up. 3 pce bath. OOM furnace. Call MARIE MALBON at 388-7456.
Wall and Redekop Ltd.

GORDON HEAD
Exceptionally attractive modern Colonial home on a quiet street near the University. Ideal for the young executive or professional man. Warm spacious formal living room and dining room with quality W-W carpet. Most appealing 5 star kitchen with breakfast area. 4 bdrms and den, 3 sets of plumbing, sundeck and double attached carport. $51,000. Mr. E. Braithwaite, Financial Survey Ltd. 384-9305 Res. 592-0638.

SOUTH ESQUIMALT
IMMACULATE
CONVENIENT LOCATION
$20,900
New listing. A must see. Good sized living room with F.P. and W-W carpet. Through hall with W-W. Family kitchen with small dining room. 2 good sized bedrooms. 4-pce. bath. F.C. basement. Neat tidy lot. For details and showing call Grant MacFarlane, 386-7545 anytime. res. 386-8093. Island Homes Ltd.

$31,900
Gordon Head
Open House 1-3 p.m.
Sunday Jan. 22
Turn on Long Acre off Torquay and then on Sarita (new street). English Tudor design. 3 Br. home — landscaped. Shower and 1½ bath. 1230 sq. ft. finished. A home you must see. Seaboard Const. Ltd. 652-2578.

THREE BEDROOMS, LIVING room with fireplace, all W-to-W over hardwood. Kitchen with large eating area, full basement with bedroom and space for rec room. Asking price $23,500. Call Ben Parent of Newstead Realty Ltd., 382-8117 or 382-5219.

CUSTOM BUILT
Home on your lot or ours at the most competitive and reasonable prices. Financing available. Trades considered. Phone KASAPI CONSTRUCTION CO., LTD. 386-6191

PRIME LOCATION NEAR UNIversity, high view lot, treed and landscaped. Quiet cul-de-sac 2-bedrooms, living room, dining room, kitchen, full dry basement with aditional 3rd bedroom, $26,500. 477-2836. No agents please.

UNIVERSITY AREA. BRAND new, 4-bedroom executive home. $47,000. By builder. 592-2744.

250 HOUSES FOR SALE

MMMMMMMMMMMMMMMMMMMMM
JACK MEARS
OAK BAY REALTY LTD.
2194 Oak Bay Ave.
MMMMMMMMMMMMMMMMMMMMM

CHARMING RETIREMENT SOUTH OAK BAY
$48,900
Watch the ships sail by with the majestic Olympic Mountains as a backdrop. This is the view from the living room, den, master bedroom, balcony and studio. There is a Solarium off the dining room; built-ins in kitchen and built-in wardrobes in both bedrooms. At the top of the spiral staircase is the studio (or 3rd bedroom). Beautifully landscaped lot with sprinkler system and a very secluded patio. No waiting to view, just phone B. E. JEFFERY at 598-3321.

Your home may be traded

COLWOOD
$26,500
Old enough to have a cosy warmth — young enough to be in top condition, this 3-yr. old home could be yours. Attractive cathedral entrance, living room with fireplace, L-shape dining room opens into sundeck. Cabinet kitchen with ample room for eating area. THREE BEDROOMS and 4-pce. bath complete the main floor. There is also one finished room and workshop in the full, high basement with ample space for further development. The closed garage has entrance to basement. The large easy-care garden is fully fenced. For further information and to view, please call Mrs. STEWART-WILLIAMS, 598-3321.

Exchanges arranged

GORDON HEAD ON $5.00 A DAY??
Yes, pay only $147.00 P.I.T. by assuming the $14,000 mortgage at low interest rate of 6¼%, with full price of $32,900. This 6-year old beauty is just a block from Campus View Elementary. 3 bedrooms, with lovely basement development. Condition like new. For appointment to view please call Mrs. GAIL HALE at 598-3321.

We trade homes

FOR THE RETIREDS
Cozy 2-bedroom no-step home close to transportation and shops. Large bright living room with fireplace, spacious kitchen plus utility and sunroom. Asking price $20,500. Call HELEN HICKS, 598-3321.

We like to trade

$31,500
QUADRA-FINLAYSON
You have a choice:— 1. 4-bedroom family home with rumpus room. 2. 2-bedroom main floor, in-law suite or revenue suite down. Separate entrance. This charming 30-year-old home has been professionally remodelled, taking advantage of a practical floor plan. Nicely landscaped with fully fenced rear yard containing fruit trees. Close to school and main shopping centre. A pleasure to show. View it with C. E. BROCK. Call anytime 598-3321.

Your home may be traded

UNIVERSITY AREA 5 BEDROOMS
3 bedrooms on the main floor plus 2 more in the developed basement (along with a 3-pce. bath). Outstanding living-dining room arrangement will accommodate large dining room furniture. Wall-to-wall carpeting over hardwood floors. Offers considered on the asking price of $31,900. JO ANN HOPPE or HELEN HICKS, 598-3321.

Exchanges arranged

$25,900
SOUTH OAK BAY 3 BEDROOMS
Large 25' sitting room, fireplace, separate dining room, large remodelled kitchen; 2nd floor 3-good bedrooms. Full cement basement. Separate garage.

$26,500
NEW 4 BEDROOMS A "WUERCH" QUALITY HOME
Cathedral entrance. Main floor 1100 sq. ft. Sitting room, dining room, large kitchen, 2 bedrooms, 4-pce. bath. Lower floor, 26' rec. room, 2 bedrooms, 2-pce. bath, utility room. Now in final stages of construction. You can choose your own wall-to-wall and bathroom colour — all included in price. Carport with sundeck over. To view these homes please call DIBDIN RIVIERE, 598-3321.

We trade homes

$25,900
SIMPSONS-SEARS AREA
3 large bedrooms. Living-dining room with lovely view. Fireplace. Kitchen with eating area. Easy-to-care-for garden. Close to Simpsons-Sears, schools and transportation.

OAK BAY BORDER
$24,900
4-bedroom or 3-room in-law suite. Cabinet kitchen, dining room, living room. IN IMMACULATE CONDITION. Lovely gardens. Call GERRY P ARD, 598-3321, to view either or both of these homes.

WWW WWW
WWW WWW
WWW WW WWW
WWW WW WWW
WWW WWW
WHITTOME'S
W W W W W W W W W W W W
"ROYAL OAK BRANCH"
4520 West Saanich Rd. 479-1667
W W W W W W W W W W W W

SEA-MOUNTAIN VIEW!
2 ACRES — SPLIT LEVEL
$28,500
High view land — clean air — go Sooke way! Attractive 3 bedroom home near elem. school, near boat launching. Heatilator fireplace, spacious living room. Recreation room; bar, extra bedroom or ? and ½ bath. Barn, cement floors, lights and water in. A FUN PLACE OR LIVE OFF THE LAND.
EVELYN PERSICKE
479-1667 383-3929

NEW HOME $28,500
WIDE LOT
A sparkling house! Dark feature wall, living and dining room sets off white brick fireplace — this 1200 sq. ft. home. One and one half bathrooms main floor, downstairs plumbed for extra bath. Large kitchen.
EVELYN PERSICKE
479-1667 383-3929

A FAMILY HOME
The owner is leaving town and is anxious. See this functional 3 bedroom, 3 years young cathedral entrance, living and dining room, eat-in kitchen, oak floors throughout, extra room in high basement. Lot all fenced. 5 minutes from T and C Shopping Centre. $25,500. Call:
TED CHARTRES
479-1667 385-5508

WANTED: HOMESEEKER WITH IMAGINATION
To see the possibilities in this mellow Fairfield home with charm and character. The entrance hall has appealing columns. Beamed ceilings and leaded glass, cupboards are featured in the hall, dining rm., and living rm. Two bedrooms, part basement, new roof and furnace. Small easy-care lot. The realistic asking price of $18,950 would allow for kitchen and bathroom renovations and still make this old world charm home the buy of the season.
Art Lawrence, 479-2317
Don Anderson, 479-1667 (24 hrs.)

J. H. Whittome and Co. Ltd.

$14,500 WITH TERMS
EXCELLENT STARTER OR RETIREMENT 5-ROOM HOME ON A QUIET RESIDENTIAL STREET. NO BASEMENT, SEPARATE GARAGE. BEAUTIFUL LOT. R. L. BERGSTROM 592-0110 OR 598-4564. MARLIN AGENCIES LTD.

250 HOUSES FOR SALE

XXX
ROYAL TRUST
REAL ESTATE SALES DEPT.
384-8001

COUNTRY LIVING MOVING EAST
As new 2-bedroom full-basement stucco home, nice living room with fireplace, carport, blacktop driveway. Yours for only $18,500. See it now with
ALEX MacLEAN 384-8001

COLWOOD GOLFER'S DELIGHT
Attractive and spacious 4-bedroom (2 are particularly large) home. Cathedral entrance, shake roof. Family size dining room and kitchen. Double carport under large sun deck. 2 bathrooms. Raised hearth fireplace in living room. Ample closets throughout house. Many additional features. Price $32,900 with terms.
STAN SAGE — 384-8001

17.6 ACRES HOME, LITTLE GEM ASKING PRICE $31,500
BEAUTIFUL 2-BEDROOM COTTAGE TASTEFULLY DECORATED WITH FAMILY SIZE KITCHEN AND OODLES OF CUPBOARDS. PROFESSIONALLY FINISHED. LARGE LIVING ROOM. WALL-TO-WALL CARPET. UTILITY OFF KITCHEN. 3-PCE BATH. AND AN EXTRA FOR THE HOBBY MAN — APPROXIMATELY A 30 FOOT HEATED GARAGE AND WORKSHOP. FOR FURTHER INFORMATION, DRIVE BY 5155 SOOKE RD. PLEASE CALL MR. DYER 384-8001 ANYTIME. RES. 592-2952.

LANGFORD, $17,500
Excellent 1 bedroom, no basement, home oil furnace, large electric kitchen. Wall-to-wall carpeted living room with raised hearth fireplace. Double garage, will hold boat, camper, and 2 cars. Hardtop driveway. Call Stan Sage 384-8001.

B.C. LAND and INSURANCE AGENCY LTD.
Serving B.C. Since 1863
922 Government St. 388-5555

CORDOVA BAY NEARING COMPLETION
Now is the time to choose your colour scheme and flooring in this truly destinctively designed home. About 1350 sq. ft. on an extremely large lot in Cordova Bay's newest subdivision. Planned with entertainment and family in mind. This three-bedroom with 1½ bathrooms is planned for future bedrooms, bathroom and large recreation room in the spacious well-lit basement. A full garage and courtyard front entrance are some of the plusses in addition to the other many features. At $34,500 this is unquestionably excellent value and we invite you to view and compare. Maximum financing available.
CALL GEORGE PARSONS or WALLY HELLIESEN anytime. Phone 388-5555.

GORDON HEAD SEA VIEWS
Unobstructed sea and mountain views are obtained from all the main rooms in this beautiful home. Large living room with open fireplace, dining room, cabinet kitchen, 3 bedrooms and 4-piece bathroom. New wall-to-wall carpeting throughout. Full high cement basement with rec. room, games room and 2-piece plumbing. Automatic oil heating. 2-car accommodation. This home was recently decorated and is in tip-top condition. Exclusive listing. Price $36,900. Call Mr. Carpenter or Mr. Hope, 388-5555 anytime.

CITY WATERFRONT HOME, $42,500
1,500-sq.-ft. home on quiet street. 3-BR, large LR and DR, picture windows overlooking straits, sundeck. DHW heating, mother-in-law suite with 2 bedrooms, picture windows, FP, 3-pce. bath, LR and DR in line on nice rear lawn. Elec. heat.
D. L. Macdonell
384-4962 388-5555

BBBBBBBBBBBBBBBBBBBBBBBB
BROWN BROS. ON BLANSHARD
385-8771 ANYTIME
BBBBBBBBBBBBBBBBBBBBBBBB

SUMMIT SIKH TEMPLE
4 bdrm. split level family home. 4 pce. bath and ensuite from master bdrm. Panoramic view from spacious living room and dining room. Beam ceiling. Fireplace and w-w carpets. Large kitchen, lots of cupboards and eating area. Professionally landscaped lot. Close to all amenities. Asking $31,000. Suitable terms can be arranged. Call anytime—
D. SPRINGER 385-8771

START THE YEAR RIGHT! MOBILE HOME PLUS INCOME
This immaculate, mobile home with decked-in family room is situated on a good-sized lot. Also cottage which rents for $75 per month and a carport for 2 cars. Asking price $19,900. To view, please call MRS. EDITH BRITT 385-8771 (anytime).

SEA VIEW ESQUIMALT
$17,200
AN ATTRACTIVE AND WELL KEPT BUNGALOW AT 1377 LYALL STREET. GOOD TERMS CAN BE ARRANGED TO RESPONSIBLE PURCHASERS. FOR APPOINTMENT TO VIEW. PHONE FRANK BUTLER 385-8771 (ANYTIME).

PARTIALLY FURNISHED QUICK POSSESSION
$27,900
CLOSE TO TOWN AND ALL CONVENIENCES, SCHOOLS TRANSPORTATION, ETC. AUTOMATIC WASHER AND DRYER. NEW CONDITION. FRIDGE AND RANGE. HOME HAS THREE BEDROOMS, 22 FT. LIVING AND DINING ROOM COMBINATION. VERY SPACIOUS CAB. ELECT. KITCHEN. HALL, LIVING AND DINING ROOM ARE ALL WALL-TO-WALL THROUGHOUT. 4 PCE. BATH. BASEMENT WITH RUMPUS ROOM AND BAR PLUS 2 PCE. BATH. DRIVE-IN GARAGE. LARGE VIEW LOT EASY TO MAINTAIN. $16,000 MORTGAGE AVAILABLE. CALL LEN LeDOUX or FRANK CARR, 385-9765
CHARMAN PACIFIC REALTY LTD.

NEW OPEN HOUSE
LOT 66x130
837 GLADIOLA
1:00-3:00 p.m. DAILY
Serious Home Buyers should see this quality constructed 3-bedroom, full basement home, with 4-pce. colored bathroom — plus 2-pce. off master bedroom. The kitchen has elegant ROSEWOOD cabinets — custom built by an outstanding craftsman. Bedroom floors are finished in gleaming oak, while LR, DR, HALL and stairs are covered with beautiful SHAG carpeting. Clear title with attractive financing available. Builders price only $28,900. Phone 477-3494.

CENTRAL SAANICH
6 new homes on view lots.
$25,400 to $29,500
Buy now and pick your own interior colors and flooring.
Seaboard Const. 652-2578

SMALL SELF-CONTAINED COTTAGE. Furnished or unfurnished. Value $1,000. Sale price $800 cash or nearest offer. Can be moved. 479-4067, after 6.

OPEN HOUSE BY OWNER. FOR sale, 4-bedroom house with full basement or rent or share with older people. 384-6661.

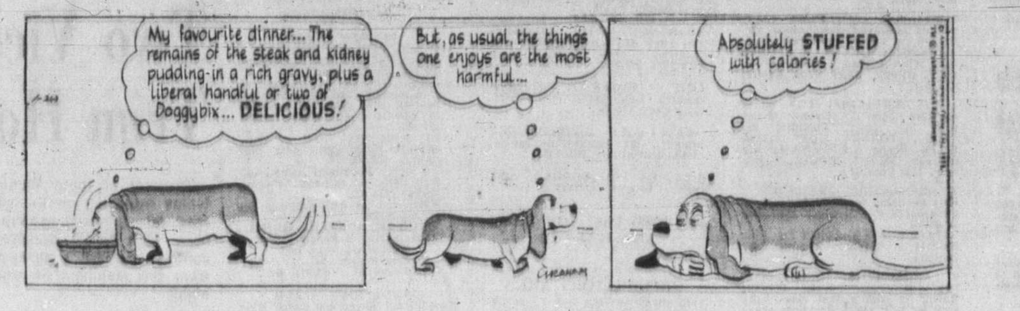

250 HOUSES FOR SALE

JAH JAH JAH JAH
JAH JAH JAH JAH
J. A. HENDERSON REALTY LTD.
385-9741 ANYTIME
WE BUY, SELL AND TRADE

YOU CAN ENJOY BEAUTIFUL BROADMEAD
Quality home of three bedrooms (master ensuite). Lge. 23 ft. living room, attractive dining room, deluxe kitchen and den or 4th bedroom. Features include extensive panelling, indirect lighting, intercom and more. Located on a lge. natural lot that affords privacy to the owners. Offered at the low price of $39,900. To view call
STAN TRONT
385-9741 477-2829

OVERLOOKING PORTAGE INLET
Beautiful views from the panelled living room, dining room, modern kitchen and sundeck. This modern home has 3 bedrooms, 4-pc. bath, main floor utility, a bright high bsmt. with extra fireplace, garage and carport. On a landscaped lot. Priced right at $28,500.
STAN TRONT
385-9741 477-2829

UNIVERSITY DISTRICT
Only 3 blks. to UVic. 8¼% mortgage. Very attractive 11-yr.-old home. 2 bedrooms up, one down, full basement. High residential property on quiet street. Offered at $27,400.
HOWARD TOMLIN
385-9741 477-1327

HIGH GORDON HEAD
Very nicely planned 7-room, full split-level, 4 bedrooms, 2 bathrooms. Fully developed. Best residential area. $22,000 at 9¼%. Offered at $38,500.
HOWARD TOMLIN
385-9741 477-1327

ARBUTUS DRIVE AREA
5 bedroom, 3-bathroom split-level home, beautifully situated on 2-3 acre. Superior construction — many extras included. Offered at $58,500.
HOWARD TOMLIN
385-9741 477-1327

BURNSIDE
5 bedrooms, carpeted living room with fireplace, large bright family kitchen with ample cupboards and dining area. Double plumbing. Full basement with two finished rooms. Try your low down payment at $22,500.
WILLIAM ROGERS
385-9741 652-1891

P.
R.
B.
P. R. BROWN & SONS LTD.
The PEOPLE to SEE are P.R.B.
762 Fort St. 385-3435 (24 hrs.)

SOUTH OAK BAY EXCLUSIVE
A Spanish charmer with 3 Bdrms., separate dining room, full basement (extra room).

AND LOOK AT THIS PRICE!!
$22,900
MRS. MUSTERS 385-3435

—P.R.B.—

CLOSE TO SIMPSONS-SEARS
QUIET CUL-DE-SAC
ONLY $21,500
3 bedrooms make this the perfect young family home. Cozy family style kitchen. Full basement — fenced in yard and garage. Best of financing. For more details please call:
385-3435 MRS. D. MacCALLUM
383-5025

—P.R.B.—

COLWOOD
$15,500
2 bedrooms, living room with fireplace. Fenced lot. Net Taxes $7.00. Price $15,500. Call Mrs. Hartt 385-3435 anytime.

—P.R.B.—

P. R. Brown and Sons Ltd.
762 Fort St.
Victoria, B.C.

OAK BAY SPECIAL
PRIME AREA NEAR SEA. WONDERFUL FAMILY HOME, HW. FLOORS, 3 BR'S, 2 BATHS, DEN WITH FP, SEP. DR. LARGE LR WITH FP, FULL BASEMENT. VIEW THIS WHILE IT LASTS. $31,900. CALL J. B. YOUNG, 658-8594 OR 383-4124.
PARK PACIFIC INVESTMENTS LTD.

250 HOUSES FOR SALE

TCTCTCTCTCTCTCTCTCTCTCTC
TOWN & COUNTRY REALTY
3617 Douglas Street
382-7276
TCTCTCTCTCTCTCTCTCTCTCTC

GORDON HEAD
NO STEPS, one of the few, immaculate, spacious ON THE LEVEL homes available. $31,950. Clear title. Lot 90x130. A. KLENMAN 592-1121.

OAKMOUNT
High view, well built family home of 4 bedrooms, dining room, den with fireplace, rumpus rm., with fireplace. Hot water heat, 3 car garage—large oak treed lot 70x240. All this for $32,950. NAME YOUR OWN DOWN PAYMENT, IMMEDIATE POSSESSION. Phone now for appointment. A. KLENMAN 592-1121 or 382-7276 anytime.

COUNTRY LIVING NEAR BRENTWOOD
3 bedrooms, living and dining rooms are separate; large kitchen, full basement; new furnace and wiring. This is an extremely good buy at only $19,900, and since the lot is almost ½ acre, there is a possible V.L.A. as well. For complete information, call: JIM WEBBER at 382-7276.

INVESTMENT PROPERTY $500 DOWN
Large 1350 sq. ft. home with 4 bedrooms and gigantic kitchen. Ideal for revenue as a boarding house. Full price $18,500. Call JIM WEBBER at 382-7276 or 386-8678 (res).

$21,500
3 bedrooms, full basement, new furnace. This house is ideal for a young family. To view, call: JIM WEBBER 382-7276.

SEA and MT. VIEW
9-10 of an acre in landscaped lawns and fruit trees, 8 room stucco home, Lrm., Drm., den, kitchen with nook, 4 bedrms., 2 bathrms., full basement, OOM heating VLA possible. All in spotless condition. A family home. Clear title. Asking: $35,950 Call: BILL LUDLOW 382-7276 or 592-7759.

MMMMMMMMMMMMMMMMMMMMM
METROPOLITAN REALTY LTD.
386-3585
MMMMMMMMMMMMMMMMMMMMM

NEAR NEW
4 BEDRMS., MAIN FLOOR
3 BATHROOMS
RUMPUS RM, F.P.
DEN, 2-PC, EN-SUITE
OOM HEAT
CARPORT
Dr.-in garage, plus blacktop for parking camper, boat, etc. Quiet dead end st., 3 miles city center. Price again slashed now only $29,900. Will trade, or may accept mortgage paper. Mr. Drew, 386-3585, Res. 592-0927.

JAMES BAY
TWO BEDROOMS
ONLY $10,000
Clear title older two bedroom bungalow located near McDonald Park in the James Bay area. Situated on a 50x122 lot. Older but sound condition needs some decorating. A good investment at this firm price of $10,000 Exclusive listing with DON MUNRO 386-3585 or 477-1705.

GARDNER REALTY LTD.
899 FORT STREET
385-7721

NEW LISTING
CORDOVA BAY, SEAVIEW
4 BEDROOMS
1½ BATHS
RUMPUS ROOM
$36,900
385-7721 HAROLD WARE 598-4358
CLIFF SALMOND 477-3626

DRIVE BY
3990 CEDARWOOD
Reduced to $27,900, over 1,200 sq. ft. of living area, situated on a no-through street. Excellent 3-BR family house, close to all schools, shopping and transportation. Call F. Marshall at 385-8784.
Douglas Realty Limited

CLOSE TO MAYFAIR. CLEAN, quiet area. Charming stucco home with 2 bedrooms on main floor and 1 in full basement, living and dining room with fireplaces, large rooms. Well landscaped lot with fishpond. Priced for quick sale $26,500. For appointment please call Abaco Realty, 385-0611 or 592-7678.

BRL-BRL-BRL-BRL-BRL-BRL-BRL
BAYSHORE REALTY LTD.
512 FORT STREET
388-6424
BRL-BRL-BRL-BRL-BRL-BRL-BRL

SIDNEY DREAM HOME
New 3-bedroom no step, 1248 sq. ft. of exciting features: Plush shag carpets, arch cabinets, fireplaces and much more. 2135 Skylark Lane. Only $23,900. By builder. 656-3125. From Victoria left on Beacon, right on Goldron, right on Skylark. Open House weekends.

8,725,000 YEN EQUALS $23,500 OR — 4 bdrms., 2 bathrooms, 2 fireplaces, french doors, stained glass windows, beamed ceilings, plus, choice area over the Gorge. Call John Waterman 478-2255 or Dot Hudson 592-3422.
D. F. HANLEY AGENCIES LTD.
388-4294 and 385-7761

250 HOUSES FOR SALE

PEMBERTON HOLMES
1002 GOV'T
384-8126
"SINCE 1887"

3 HOMES UNDER $20,000
1—1224 LYALL — Ideal retirement or starter. Excellent condition at only $14,200 for this fine one-bedroom home.
2—2204 LYDIA — 2 bedrooms on main and 2 up. Needs some work inside but good value at $16,500.
3—4051 QUADRA — 2 bedrooms on main and 2 down. Excellent value at $19,500.
384-8126 JIM WEST 592-3703

LAKEHILL BEAUTY
3 BEDROOMS AND DEN
3 BATHROOMS
REDUCED — $38,500
We are pleased to offer this fine 3-year-old home situated on a quiet no-through street featuring:
—19x13.2 Living room with R.H. fireplace.
—Guest sized dining room, sundeck overlooking park-like rear garden. Tiered rockery, rock walls, fences, etc.
—Ultra modern Ashwood kitchen with nice eating area.
—Large master bedroom with 2-pce. en ste.
—18.6x12 family room fully carpeted.
—Cozy den with bookcase wall. 2-pce. washroom, also room for shower or sauna bath.
—Attached garage. Extra paved parking area.
Clear Title. Near to schools and transportation. For viewing or information, call —
C. A. CLIFF ANDERSON
477-3994 or 384-8126

FAIRFIELD
CLOSE TO SEA
PRICE $11,500
Yes, only $11,500 for this HANDYMAN SPECIAL. Only 1 bedroom, no basement older home. Close to transportation and shopping. For appointments to view please call TED PARTRIDGE
384-8126 or 592-3451

LANGFORD
EARLY OCCUPANCY
PRICE $15,700
Drive by 2775 SPENCER RD., just off the GOLDSTREAM or TRANS-CANADA HWY. 2 Bedrooms, no step home, only 15 years old. TAXES only ONE DOLLAR NET. For appointments to view, please call TED PARTRIDGE
384-8126 or 592-3451

HORRIBLE WORD— TRANSFERRED!
But it means a bargain for some lucky home seeker. Large family? Medium or small? We have them all.
1. 1600 sq. ft. 4 bedrooms on ⅓ acre, swimming pool. Suburban area.
$37,500
2. 1100 sq. ft. 3 bedrooms, 1½ baths, recreation room. University area.
$27,900
3. 950 sq. ft. 2 bedrooms. Top condition. Hampton Park area.
$19,500
OFFERS INVITED. ALL MUST BE SOLD.
384-8126 MR. GREENE 385-0795

UNIVERSITY AREA
for the
DISCRIMINATING BUYER
$44,900
An elegant home built and finished with the finest of materials. Situated in one of the nicest areas of Victoria. Features include 1400 sq. ft. wool w.w. carpet over H.W. family room off kitchen. Large kitchen which includes fridge and stove. 2 Bedrooms on main, developed basement and double drive-in garage. To view please call—
LARRY M. BROOKS
384-8126 or 478-2918

BRAND NEW
AND
SPARKLING
This modern home of five rooms plus large utility room is of quality construction and far above average for the price asked. Living room, shag carpet and cut rock fireplace. Dining room 10x17 shag carpet. Two bedrooms 12x12.6 and 12x10.6 carpet wall-to-wall. Quality kitchen and spacious utility corion. Four piece bathroom. Oil hot air heat. Electric hot water (domestic). Carport 10x17, spacious lot. Stucco exterior. Duroid roof. IMMEDIATE POSSESSION. FULL PRICE, some terms. $21,900.
384-8126 W. WOODLEY 384-3916

A BARGAIN
IN BROADMEAD!
This is your opportunity to move into this beautiful and picturesque development at a price well below the normal cost of a new home in this area. This custom designed home at

4605 CLIFFWOOD PLACE
offers many unusual and attractive features in the interior, which is filled with light and sunshine due to its high location and southern exposure. Basically, 3 bedrooms, but a MUST-SEE-INSIDE to appreciate all that is offered for only $41,500. Just call—
384-8126 MR. GREENE 385-0795

ENORMOUS DUSTY GOTHIC TREE SHROUDED
Family home or legal duplex, outsize granite-walled lot. Where? Oak Bay naturally. Price $31,000. Small waterfront possible part trade. Telephone 592-2935, 10-5 only. 598-1702 Sunday only.

250 HOUSES FOR SALE

3 VICTORIA OFFICES
BBBBBBBB
BBBBBBBB
WE TRADE HOMES
BLOCK BROS. REALTORS

OPEN 9-9 AND ALL DAY SATURDAY
477-1841
3636 SHELBOURNE

UNDER $20,000.00
Country Homes:
1. 2-BEDROOM, NO BASEMENT, electric heat, FP, hardwood floor.
2. 3-bedroom, OOM heat, FP, part basement.
383-2520 — P. Forbes — 477-1841.

FAMILY FUN
Want an enjoyable home? One your family can use not just keep up. Then call me about this listing on Greenwood. Live in 4 bedrooms, 2 baths, large kitchen, den, close to Esquimalt Plaza Shopping Centre, Sports Centre, schools.
477-1841 RON EMMERSON 658-8386

NEW LISTING
JUBILEE AREA
Beautifully renovated older home with large entertainment sized living room and dining room with wall to wall carpet. Four large bedrooms and wide hall has new oak floors, cabinet electric galley kitchen provides good dining area in kitchen. Vanity bath. Full basement. Carport and pad. Fruit trees and good garden area. Asking $25,900. Call Olive Ker 477-1841, 592-4450.

2263 ARBUTUS
NEAR UNIVERSITY
Spacious beautifully-built home with close to 3,000 sq. ft. Five bedrooms. Three bathrooms. Living room could be 28' with separate 15x14 dining room. Pleasant kitchen with all conveniences with build-in dishwasher. Outdoor covered dining room for summer entertaining connecting with a large sundeck offerring charming view. Recreation room with bar no problem with locating billiard table. Could be VLA with extra cost for additional available lot. Artistically landscaped property offering privacy and seclusion.
$52,500
W. G. MOORE
Res. 658-8681 Office 477-1841

KER & STEPHENSON LIMITED
680 Broughton Street
Across From Eaton's Carpark
385-3411, DAY or NIGHT

VIC WEST
LARGE FAMILY HOME
TWO LOTS
Excellent accommodation for the family looking for some "elbow room" both inside and outside. Nearly 1300 sq. ft. means all the rooms are a good size including the 3 main floor bedrooms, kitchen, and 17'x12' dining room. Two adjoining bedrooms in the full basement as well as open rec. room, area with bar. Extra landscaped lot at rear provides total depth of 224 feet!
Full price $25,900.
JOHN PINCHBACK
385-3411 479-3039

NEAR OAK BAY BORDER
FIRST TIME OFFERED
We are pleased to offer this well-kept home with it's great location off Oak Bay Avenue and priced in the "Mid-Twenties." 3 good-size bedrooms, brick fireplace, and additional development in the full high basement such as 4th bedroom, 1½ bathroom, rec room, laundry facilities, and drive-in garage. Situated on a 60' x 135' fenced lot. — $26,500.
JOHN PINCHBACK
385-3411 479-3039

SELLING
PLEASE PHONE FOR OUR "FREE LISTING SERVICE". PRINCIPALS ONLY (PLEASE). HOUSE OF SERENITY LTD.
382-3021

NEW 3 BDRMS, $21,900 ON PRIVATE treed lot. Colwood. Low, low down Pymt., call G. Ireland, Quadra Realty, 385-1431 or Res. 658-8408.

PRIVATE 3 BEDROOM HOUSE, part basement. New oil furnace. Copper plumbing, 100 amp. service. Large lot. $17,200. $1000 down, or cash offer. Immediate possession. 1050 Falmouth.

$25,900. BY OWNER, PRICE CUT $3,000. 1½-year-old 3-bedroom beauty, wall-to-wall shag carpet, ensuite, full basement, carport, sundeck. Open all weekend. 2009 Stellys Cross Road, 652-2390.

MUST BE SOLD!
3-bedroom home with room for development in the full high cement basement. Price reduced to $26,700.
Hazel Clarke 385-6635 or 386-2911 anytime. Shirley Philps' Homefinders Ltd.

FOR YOUR SATISFACTION build your home with ULYSSES CONSTRUCTION LTD. in your lot or ours. Phone 477-3402.

250 HOUSES FOR SALE

HHHHH HHHH HH HH
DFH
D. F. Hanley Agencies Ltd.
Shakespeare St. Office
3021 Shakespeare St.
388-4294

HAPPINESS IS VALUE FOR MONEY
$27,900
Howroyd area. Well built, 14-yr.-old 3-B.R. home. Attractive L.R. has F.P. Sep. D.R. plus large eating area in mod. cab. kitchen. Rec. room in full bsmt. is 26x14. Sensible laundry, lots of cupboards. Extra 2-pce bath down. Drive-in gar. with work area. Fruit trees — fenced lot.
ALAN ECKARD
388-4294 ANYTIME 477-5669

—D.F.H.—

BRAND NEW HOME
3 BDRMS., FULL BSMT.
ONLY $24,950
Ever popular L style living and dining rooms, light maple kitchen cabinet with breakfast area. Eight foot basement with roughed-in bathroom. This could be bought with practically nothing down, eligible for B.C. $5,000 second mortgage. Call FRED CAMPBELL 388-4294 to find out.

—D.F.H.—

LOW DOWN PYMNT. IMMACULATE
For the qualified buyer this is the best dollar value in town. It's BETTER THAN NEW. Maintenance free aluminum siding, gutters and windows. Wall-to-wall carpets. A beautiful set of cabinets in lovely bright kitchen. New colored bathroom fixtures. 3 brs., very appealing panelled living room. Heating, plumbing and wiring all excellent. Lots of parking and large separate garage and work shop. All this for only $21,900. FIRST COME FIRST SERVED. Call MARION HAMILTON or JIM TYLER 388-4294 anytime

—D.F.H.—

COLWOOD-METCHOSIN
1450 sq. ft. of beautiful home on a treed lot ⅘ of an acre. (90'x200'). Master Br. ensuite, 3 other good Brs. Liv. rm. 19x15 with unusually attractive fireplace. Bathrm. with enclosed tub. Utility off kit. Din. rm. with glass doors onto very private sundeck. Unusual feature is choice of electric or oil heat throughout. Only 2 yrs. young. To view call Ursula E. S. LaLonde, 384-6758 Rex Hughes Agencies, 478-1729.

READ THIS
ONE BLK. FROM CLEAN SAFE BEACH IN CORDOVA BAY. 3 BDRM. HOME OF UNIQUE DESIGN. LUXURIOUS HEAVY SHAG CARPET — WHITE BRICK F.P., FULL BASM'T. ONE OF THE VERY BEST LOCATIONS IN CORDOVA BAY. THIS WILL GO QUICKLY AT THE VERY REALISTIC PRICE OF $29,900. PHONE PEPE BROWNE 386-7721 (24 hrs.) INVESTORS SYNDICATE REALTY LTD.

SEA-VIEW HOME
Buy the lot and get the house free. Just off Dallas Rd. Approx. 300 ft. from beach and fishing, 2-bedroom furnished stucco home, completely redecorated inside and out. 22 Pilot St. $18,500 firm price. Phone owner, 479-2209.

OAK BAY
2-Bedroom bungalow, close to schools, park, beach, shopping, bus, etc. Like new, immaculately landscaped. Easy care lot. LOW TAXES. Call Chris Craik at 386-1214 or 382-0449, M. P. Tellier Securities Ltd.

TO QUALIFIED B.C. RESIDENT, no down payment necessary. Direct from builder, 3-bedroom home on cul-de-sac. 1200 sq. ft. W-to-W carpet. High grade construction. 1½ bathroom. Call 479-3505.

LANGFORD-COLWOOD
Cozy bungalow, full price $4,500, delivered to your property, 2 bedrooms, fireplace. Ideal investment opportunity. 652-2095.

253 COUNTRY HOMES AND PROPERTIES

CENTRAL SAANICH V.L.A. HOMES
(A) 1¼ ACRES — BRENTWOOD
Spacious 3-bedroom full-basement home close to shops and school. 1750 sq. ft. main floor consisting of 22'x17' living room, large cab. kitchen with dining area, dbl. vanity bathroom, utility rm., and 2-pce. bath. Full high basement with panelled rec. room, 4th bedroom. And oil hot water heat.
Price $37,900—Terms
(B) ½ ACRE—OLDFIELD RIDGE
Quality-built 3-bedroom family home with a self-contained in-law suite, on a beautiful setting in trees with lovely valley views. 22'x14' living room, 9'x19' dining, large cab. kitchen with nook. Suite consists of cab. kitchen, dining area, living room, with fireplace, 1 bedroom and 3-pce. bath. 20'x32' sep. garage and workshop.
PRICE $37,900—TERMS
385-3435 AL VICKERS 652-2266
P. R. Brown and Sons Ltd.

COUNTRY HOLDING WITH COMMERCIAL possibilities in the Mill Bay area. Two bedroom home plus 1 bedroom cabin on approximately one acre. Low down payment and generous terms can be negotiated. Cobble Hill 743-2005.
PEARSON REALTY LTD.
PARKSVILLE, B.C.
Box 399, 248-3127

253 COUNTRY HOMES AND PROPERTIES

COUNTRY LIVING AT ITS BEST
FISHING AT DOOR.
APPROX. 600'
RIVER FRONTAGE
Just listed, this approx. 20 acre (less road allowance) parcel with nice 4-room cottage, featuring 2 bedrooms, bathroom, living room with fireplace, kitchen with built-in hot and cold running water. Situated on the banks of the Cowichan River offering complete privacy, land is wooded and mainly level, approx. 1 hour and 15 min. from Victoria, and just 9 miles from Duncan. Ideal hideaway or would lend itself perfectly as a trailer park. Price is firm at $32,500 with about half cash.

PAT BAY HIGHWAY
2-bedroom, full basement home on 6.08 beautiful view acres. Home is 14 years old, featuring 2 bedrooms, bathroom, living room, large kitchen, OOM heat. Land is presently in berries, but would lend itself to any type of farming. Full asking price — $48,000.
For more information or to view the above properties call:
C. M. (BUD) FORBES
652-2950 386-2111
MONTREAL TRUST

INFORMATION AND ASSISTANCE IN THE SELECTION AND PURCHASE OF PROPERTIES IN SIDNEY AND NORTH SAANICH

SPARLING at SIDNEY
REAL ESTATE — INSURANCE
Offices Opposite the Theatre
SPARLING REAL ESTATE
656-1622
656-5183 Evenings 656-2838

PRIME RETIREMENT
Luxurious 2-bedroom retirement home. Impeccable grounds have extensive old brick planters and dividers enhance the tall fir trees and unique split alder; also 25 choice varieties of roses, plus begonias and much more. The home is immaculate with features most people dream of — sunken living room with full old brick wall and raised hearth fireplace and wall-to-wall "Yukon" wool carpet. A fabulous kitchen boasts CITATION CABINETS, built-in wall oven, counter top stove, double stainless sinks and a DUTCH DOOR to the carport and covered patio. Full price only $25,500, terms can be arranged. IMMEDIATE POSSESSION — for more details call RAY SMITH: 384-8001.
The Royal Trust Co.
1039 Johnson St.

TRANSFERRED OWNERS!
The owners of these two homes have been transferred, so early possession possible.

2170 JAMES WHITE BOUL.
Modern 2-bedroom home only 12 yrs old, in nice residential area of Sidney. Hardwood floors throughout, O-O-M heat, lge kitchen, and close to elementary school.
Only $21,000

6769 CENTRAL SAANICH RD.
Facing south, this near-new home has a sunny, bright exposure. Includes 3 bdrms, living room with fireplace, hardwood floors throughout, and full basement. This Hucker-built home is a rural beauty, and close to elementary school.
Asking $31,550
656-1154 Mr. ELWELL 477-3988
Gordon Hulme Ltd., Sidney

PARKSVILLE
FOR A SPECIAL FAMILY
We offer for sale this luxurious executive home at Wall Beach near Parksville. Large Tudor style home sits on over ½ acre of landscaped property less than 100 yards from waterfront. Over 3600 sq. ft. of quality finished living space featuring 4 large bedrooms, 2 bathrooms, roomy kitchen with built-ins, study; and living room, den and rec room all with fireplaces. Huge workshop and complete cover for both cars. For privacy and complete living convenience, this home is unsurpassed. Offered now at far below replacement cost. Full price only $45,000. MLS.
PARKSVILLE REALTY CO. LTD.
Phone 248-3216 or eves.
Rolan Wickett 248-6415
Mrs. J. McLeod 248-6375

BRENTWOOD BAY
1. A stones throw from the sea — comfortable family home — large living room with fireplace and hardwood floors — 3 bedroom and family room. Basement with extra bedroom and rumpus room. Price $25,900.
2. Two bedroom home with extra bedroom and large rumpus room below. Ideal home for small family — fireplace — hardwood floors — cabinet kitchen. Full price $21,500.
Call Jim McKevitt 652-2078 or Brentwood Properties Ltd., 652-1141.

MILL BAY
This near new home offers 1200 square ft. of comfortable country living. This home features a large living room with fireplace and W-W carpet, dining area and good-sized kitchen, besides 2 bedrooms and 1½ bathrooms. A nice ½ acre lot with water supply from drilled well. Owner leaving for Manitoba will give immediate possession and will look at all offers on $22,800. For details contact Walt Hearn 743-5525 eves. 743-2479.
Malahat Realty Ltd.
Box 40, Mill Bay
(No Sunday calls please)

29.13 ACRES
PRICE, $29,500
NEAR 100 MILE HOUSE
1200 ft. waterfront on Irish Lake. All this and 2-bedroom home plus 2-room cabin — garage — good well — water rights on Irish Lake fed by active spring. Close to school and hospital. A-S of app. $12,500 at 6½ per cent at $150.00 per month can be assumed.
JOYCE MILLER or BRUCE McILROY 384-8001
The Royal Trust Co.
1039 Johnson St.

SOOKE REALTY LTD.
MRS. GOLDIE
642-5426
Attractive older home on 1-3 acres with dogwood, fruit trees, rockeries and lawns; 2 bedrooms, large living room with fireplace, sunny dining room, electric cabinet kitchen, full cement basement with good workshop and extra rm. space for rumpus rm. $28,900.
We also have 2 excellent VLA homes, 1 at $26,500 and 1 at $23,000.

SEAVIEW HOME, $34,000
GARDENER'S DELIGHT,
VLA APPROVED
1500 feet on one floor, 3 bedrooms, large living room and dining room, W-W carpet, large cabinet kitchen with nook and utility room off. Garage and workshop combined plus a greenhouse.
To view call:
JACK NAISMITH
MONTREAL TRUST
656-3924 656-2281

COUNTRY LIVING
AND SECLUSION
Lovely 2½-year-old three bedroom home on 1.6 acres. Open floor plan, hardwood floors throughout. Large family size kitchen with beautiful cabinetry plus dining room. 300 square foot wrap-around sundeck. High location with country views. $35,000. To view call WILF DAVIES, 479-4398. Island Pacific Realty.

IMMEDIATE POSSESSION
SAVE $10,000
Large lovely secluded modern bungalow home, 5 miles city side, Sooke. Large rooms, w-w carpet, basement, oil, large trees, ocean view. $29,500. Terms, trade. Owner, 592-3658.

253 COUNTRY HOMES AND PROPERTIES

CAPITAL REGION AGENCIES
2481 Beacon Ave., Sidney, B.C.
Confidence, Reliability, Action!
— 656-3951 —

256 WATERFRONT PROPERTIES

PEMBERTON, HOLMES LTD.
384-8126
1—Charming four-bedroom house on 64 acres on a peninsula overlooking Roberts Bay. 420 feet of waterfront provide privacy and a magnificent 160 degree vista of the bay and the Gulf Islands. $60,000.
2—Facing southwest, this 2,000 sq. ft. architect designed home has three sliding glass doors leading to its sea side patio. 150 feet of clean hard sand beach on the Saanich Inlet. Remarkable value at $69,500.
3—We have listings on a number of varying sized treed waterfront and backland properties for recreation and retirement, up-island and on the Gulf Islands. All are priced most realistically.
4—A most comfortable and sound 3-bedroom contemporary cottage on Shawnigan Lake. Lawn to the shoreline and a soundly constructed pier. $27,500.
John P. Bell 656-4293
J. H. G. Bovey 652-2324
G. Perodeau 656-4525

STEELHEADERS TAKE NOTE
APPROX. 600'
RIVER FRONTAGE
ROAM FREE WITH THE DEER
Just listed, this approx. 20 acre parcel (less road allowance) with nice 4-room cottage featuring 2 bedrooms, bathroom, living room with fireplace, kitchen with built-ins, situated on the bank of the Cowichan River, offering complete privacy. Land is wooded and fairly level. Approx. 1 hour and 15 minutes drive from Victoria; just 9 miles from Duncan. Ideal hideway or would lend itself perfectly as a trailer park. Full price firm at $32,500 with about half cash.
To view call:
C.M. (BUD) FORBES
652-2950 386-2111
MONTREAL TRUST

WATERFRONT
LAST OF THE
GRASSLAND
Some 6 ACRES of gently sloping grassland, high above Straits of Juan de Fuca, only 14 miles from the centre of Victoria (1 mile from Metchosin Village). WELL fenced and cross fenced PRIVATE road to peace and perfection. MAIN water, and hydro. MASTER crafted, new 2-bedroom home of finest construction, with huge ever-changing views from Hurricane Ridge to Mount Baker. DOUBLE workshop garage, easily converted to extra bedrooms, rec. room, etc. 72 FOOT greenhouse, extra buildings. Boundaries are on the beach, the high firs, the long views, the Holly Farm.
This may well be one of the last chances you will have to obtain such a glorious place of peace and tranquility. I know of no other. The price is $55,500. Cash preferred. Please address enquiries to:
DESMOND HOLMES — Pemberton, Holmes Ltd. 384-8126 or Res. 478-1227.

ARE YOU READY
FOR AN AFFAIR
With these delightful 3 ac. of parkland? The 10-year-old home nestled in the trees was built in rustic style. It contains 1300 sq. ft. and features a 24x16 living room, separate dining room, large kitchen, 3 bedrooms and a full basement with a 22x11 finished den. There is also a twin carport with a guest room on top. Located on desirable Curteis Point close to marinas it is a natural for yacht owners. There is also room for a horse.
ASKING $55,000
656-4000 K. DROST 656-2427
SAANICH PENINSULA PROPERTIES LTD.
SIDNEY, B.C.

WATERFRONT GEM
1.79 ACRES
AND GUEST COTTAGE
Situated on a sheltered waterfront, this architect-designed property built to take advantage of the view, has 3 bedrms, 3 fireplaces, 3 bathrms, large living rm. and dining rm. Eating area off the kitchen. Large boathouse, 140 ft. of waterfront, 3-rm guest cottage completely independent and is now rented at $100 p.m. This property is below replacement value at $64,900. With good financing—trades invited. Wills of Whittome.
388-4271
J. H. Whittome & Co.

DELIGHTFUL DEEP COVE
ONLY $31,300
Really good 8-room home, 2 baths, 40 ft. seafront. Fantastic westerly views. Unusually low price for this area.
N.B. I would be pleased to show you Waterfront and country properties in all price ranges to $150,000.
KENNETH HARVEY
656-1154 656-2397
Gordon Hulme Ltd.

COUNTRY WATERFRONT
Pleasant Brentwood area. Two bedroom and den bungalow situated upon a carefully landscaped lot that is delightfully treed with just the right amount of open space, stonewalls, iron railings, paths, shrubs and flower-beds. Six beautiful rooms in all and two full bathrooms. Quality finish and fittings throughout. Asking $78,000. Call Simon Flett anytime, 385-2471 Johnston and Co. Ltd.

RARE OPPORTUNITY
CHOICE ½ ACRE WATERFRONT
Located in a lovely area, gently sloping, well treed — ideal building site with 100 ft. of waterfront on Saanich Peninsula. $26,500. To view call J. B. Young 658-8594 or 383-4124 anytime.
PARK PACIFIC INVESTMENTS

OAK BAY WATERFRONT
Vendor will consider your apartment building, acreage or any other sound business opportunity in trade for this luxury home. Your trade can be here or elsewhere, all sound propositions will be considered. GRAY LAITE, 592-3524 or 386-1361. Canada Permanent Trust.

SANDY BEACH
Located in S. Sidney between 9241 and 9255 Lochside Drive, this is a lightly treed and level lot, ready for home construction. Perc. tested area 75x125, and flexible terms available.
Asking $20,000
656-1154 MR. ELWELL 477-3988
Gordon Hulme Ltd., Sidney

10 MI. PT. SEAFRONT
Sun all day. Yacht races past your pic. window or patio every winter weekend. Gov't preserve island off your front yard. Quality 2,000 sq. ft., 7-yr.-old home. $69,800. D. B. Taylor 386-3231 or 477-9179. Block Bros. Realty.

DOLPHIN BEACH ESTATES
MAGNIFICENT WATERFRONT
AND VIEW LOTS
DOLPHIN AGENCIES LTD.
P.O. BOX 398, PARKSVILLE
PHONE 248-6156

DENMAN ISLAND SEA-VIEW and waterfront lots. Ample water now piped from Graham Lake. $5,300 and up. Seaview Land Estates Ltd. 813 Fort. 382-7322 or 477-6764.

1.74 ACRES, COLE BAY. QUIET, secluded setting off semi-private road. 266 ft. of beautiful beach. Asking $45,000. G. Devlin, 385-2725, 382-2760.

AT TURGOOSE POINT, APPROX. .65 acre. Beautiful building site, good beach area. To be sewered shortly. Victoria Press, Box 367.

SIDNEY REALTY LTD.
656-3928
Real Estate — Insurance
Serving the Saanich Peninsula

WINTERIZED THREE-ROOM cottage in leased property. Buy now at winter rates. $8500. Phone 478-3418.

SHAWNIGAN LAKE, SOUTH-END waterfront. A-frame, $15,500. 386-1086.

WATERFRONT ½ ACRE PLUS, beautifully treed, secluded, close Ardmore area. Private. 477-2675.

256 WATERFRONT PROPERTIES

LAKEFRONT RANCHER
Two or three bedrooms, beautiful livingroom with huge fireplace, wall to wall carpet. Back patio and enormous sundeck over double carport. Plenty of room to keep boat, trailer etc. under cover. Double lot with treed seclusion. Price $35,000. 7 miles from Victoria. Mrs. Webb 477-3095 or 385-2471 Johnston and Co.

258 CONDOMINIUMS AND TOWNHOUSES

DON'T MISS SAANICH'S NEWEST TOWNHOUSES
CORNER OF FELTHAM AND SHELBOURNE
OPEN DAILY 12-4:00 (EXCEPT SUNDAY)
Two or 3 bedrooms. Shag carpeting. Each unit has a recreation room and workshop area. All grounds completely landscaped with individually fenced back gardens. A tennis court for the enjoyment of all. You can avoid the maintenance of a normal house without going to an apartment. The location is very handy to bus and shopping, and convenient to all schools, from kindergarten to university.
JUST LIKE A HOUSE
YOU CAN TRADE YOUR PRESENT HOME
$1150 DOWN HANDLES
CITY SAVINGS AND TRUST
383-4141

OAK BAY
Large 1-bedroom condominium suite with pleasant outlook over garden. This is a particularly nice suite on the top floor of a three storey building. An attractive living room, large dining area, cabinet kitchen with lots of cupboards and coloured appliances. Large twin sized bedroom and vanity bathroom. A LOW monthly assessment, transportation at the door and covered parking makes an excellent buy at only $20,000. For an appointment to view please call ALEC GOWER 592-2407.

Better than new 2-bedroom suite. Wall-to-wall, drapes and electrical appliances included. $32. monthly maintenance includes electric heating and cablevision. Close to shops and seafront. Excellent value, priced to sell at $18,950. To view this exclusive listing call GLADYS MILLER 592-2407 or 384-3533.
WHYTE and GOWER
OAK BAY PROPERTIES LTD.
2227 Oak Bay Ave.

BEACH DRIVE
PRIME OAK BAY
Exceptional two-bedroom suite with two full bathrooms. Top location close to Golf, Marina and hotel facilities. This lovely unit should appeal to the mature couple. Good value at the list price of $32,900.
J. C. (CLIFF) GAY
MONTREAL TRUST
592-4633 386-2111

FAIRCLIFF CONDOMINIUMS
1433 FAIRCLIFF LANE
SUNDAYS, 12-5
WEEKDAYS, 11-6
DAWSON DEV. LTD.
385-8822

PARK OLYMPIC HEIGHTS, 660 Battery Street. 1 and 2 bedroom deluxe suites. 1 block to Beacon Hill Park. Fireplaces. Seaview. Quality appointments. Priced from $17,200. Open Daily 1-4 p.m. including Sundays.

263 GARAGES FOR SALE, RENT OR WANTED

CONCRETE DOUBLE GARAGE, downtown with light, heat. For rent. 383-5459.

GARAGE OR SPACE FOR storage, light welding. Sidney area. 598-4674.

265 HOUSES WANTED TO BUY

WALL and REDEKOP! LIMITED
777 Broughton
Urgently require the following real properties. If your property meets these requirements please phone for an immediate inspection.
(1) Older country home with 2-3 bedrms. Price up to $18,000. Call Marie Malbon 388-7456.
(2) Family of 5 need 3-bedrm. basm't home close to all school levels, up to $25,000. Call Marie Malbon 388-7456.
(3) Handy man special for local tradesman to repair for rental. Call Marie Malbon at 388-7456.
(4) Side-by-side duplex, preferably in Esquimalt or Fairfield. Should have 3 bedrms. Call Marie Malbon at 388-7456.
(5) Young couple wishing to buy their first home. Have good down paym't. Need 2 or 3 bedrms., near Woolco. Call MARIE MALBON at 388-7456.

CADBORO BAY WANTED
I have a serious buyer with cash available for a family home up to $38,000 in Cadboro Bay. Must have 3 bedrooms, full basement, within Frank Hobbs School district and walking distance to University. If you desire a quick, quiet sale, call DON MESSAGE at 385-7761 or 477-3715.
D. F. HANLEY AGENCIES LTD.

WANTED — UPLANDS, BEACH DR., OAK BAY
My client requires 3 or 4 bedrooms, den, dining room, etc. Would prefer some sea view or waterfront if possible. Up to $65,000. Please call ROMA NICOLL, 386-2955. Mayfair Realty Ltd.

3-4 BEDRM. HOMES
I have purchasers for well kept homes with full basement. Preferably close to schools and stores. Call FRED CARVER for a Market Value Evaluation — No Obligation.
FRED G. CARVER
Off. 385-7761 or 598-2581 Res.
D. F. HANLEY AGENCIES LTD.

TWO OLDER HOMES WANTED: With 3 or 4 bedrooms; that could use some painting and updating; any price range. Anywhere in the city would be suitable. Two families wanting to buy. Please call REG SCHUMAKER, 385-7761, Res. 385-2829.
D. F. HANLEY AGENCIES LTD.

URGENT
PROMPT ATTENTION
I require a 2-3 bedroom home on 1-5 acres, some flat land for range area. Home condition not important. My clients have animals to keep. Up to $40,000. Please call WILF DAVIES, 479-4398 Island Pacific Realty.

Tradesman wants older homes any shape in the greater Victoria area. Cash or terms. Please call JEANNINE KOSSACK — 383-7207. Wall and Redekop Realty Limited.

WANTED
Two-bedroom, full-basement home in the Burnside-Hampton Park area. Up to $20,000, for cash client. Call HEATHER GAMMON at 386-7737 or 478-2607.
TUFFREY & MILLS LTD.

I HAVE CASH
For your home — if it is suitable for rental purposes, any condition or area. Phone my agent at 386-2955, J. J. WILLIAMS, Mayfair Realty Ltd.

RETIRED COUPLE WISHES TO buy 2 or 3 bedroom home with seclusion. Also have client needing character home in South Oak Bay. Flo Pelling, 592-3271, Block Bros. Realty (Shelbourne) 477-1841.

I HAVE A CLIENT wanting to buy lower priced homes for rental purposes and will consider any age, condition or district. Call Bill Carnegie 385-7761 or 478-6476 day or night.
D. F. HANLEY AGENCIES LTD.

Investor client wishes to buy a number of FURNISHED or UNFURNISHED homes in the Victoria area. Call F. SHERWOOD, 386-7521. BOORMAN INVESTMENT CO. LTD., 1111 Government Street.

265 HOUSES WANTED TO BUY

WANTED DESPERATELY for six discerning clients — six character homes on secluded or seaview lots. Age and condition of home unimportant but good construction, good taste, seclusion, charm and-or seaview are prime requisites. 3 clients prefer Oak Bay, Rockland, Mt. Tolmie or Maplewood. 3 prefer larger property Cadboro Bay to Cordova to West Saanich. Any assistance from home owners or realtors appreciated. Call ELEANOR SANDERSON
388-4271 384-9610
J. H. Whittome & Co. Ltd.

TWO PRAIRIE COUPLES
WANTED IMMEDIATELY FOR THESE PEOPLE WHO HAVE JUST ARRIVED IN TOWN — NEWER OR OLDER 2 OR 3-BEDROOM HOMES. THEY'RE LIVING IN AN AUTO COURT AND MUST LOCATE QUICKLY. CALL NOW FOR IMMEDIATE INSPECTION. JOHN JAMES, WESTERN HOMES LTD. PH. 382-2157 24 Hrs.

CLIENT WILL PAY UP TO $26,000 for 3 bedroom bungalow with basement. Quadra, Glanford, Gordon Head or good residential area.

Another client will make cash deal about $30,000 for well finished 3 bedroom modern home in university or good area.

Call Herb Hodgson, 384-7128, Res. 382-3835.
Douglas Hawkes Ltd.

CASH IMMEDIATELY FOR YOUR HOME WITH POSSESSION NOW OR AT A LATER DATE TO SUIT YOU. BILL McCARTER, 592-3970 OR 385-9741. J. A. HENDERSON REALTY LTD.

HAVE SEVERAL CLIENTS INterested in low down payment older houses for the purpose of renovating. Houses must be basically sound. BARRY KIRBY at 385-7761 or 656-1638.
D. F. HANLEY AGENCIES LTD.

LEAVING TOWN
Investor client will pay CASH so you can move by next week-end. ALF PORCHER, Mayfair Realty Ltd. 386-2955 or 384-5823.

BUY OR TRADE
Have sincere couple who wish to buy or trade their Oak Bay 2-Bdrm. bungalow for larger home with revenue. LES FISHER, 477-4238 or 386-1361. Canada Permanent.

WANTED
Up to $31,000 home with 3 bedrooms, DR, eat-in kitchen, close in — for school teacher. Call Ted Chartres 479-1667. J. H. Whittome and Co. Ltd. Royal Oak.

URGENTLY REQUIRED NOW
2 and 3-bedroom homes for renovations. All cash or terms. Quick decisions, no listings needed. FREDDY STARKE, 388-6231 or 384-9633. Island Pacific Realty.

I WILL BUY YOUR 2 or 3 Bedroom home immediately for cash if it's suitable for rental purposes. For fast action call my agent, J. ROGERS at BLOCK BROS. REALTY anytime. 386-3231.

GUARANTEED SALE
If your property is suitable for rental or renovation, and under $20,000 quickly call IRENE DALZIEL 388-6231 or 384-8692 Island Pacific Realty Ltd.

WANTED
2-3 bedroom home with full basement. Up to $4,000 down. Call LARRY QUAGLIOTTI 388-6231. Island Pacific Realty.

SMALL BUNGALOW WITH OR without basement. ANY GOOD AREA. BETTY SILVER 386-1341, Boultbee, Sweet Realty Hillside Shopping Centre.

RETIRED COUPLE HAVE $10,000-$12,000 cash. Full price for 1 or 2-bedroom house. Victoria Press, Box 329.

268 LISTINGS WANTED

THINKING OF SELLING? TRADING UP OR DOWN??
Why not use the D.F.H. team of HORAN-BATES. All of our listings are sold and we have buyers waiting in all categories and prices. Let us discuss with you, current market values, the advantages of our D.F.H. Trade Program and related Real Estate matters with NO OBLIGATION. For dedicated friendly service please call
BILL HORAN 477-1287
BILL BATES 658-8666
OR 385-7761 ANYTIME
D. F. HANLEY AGENCIES LTD.

LISTING WANTED
WE WANT YOUR LISTING. WE MOST LIKELY HAVE A BUYER FOR YOUR PROPERTY. WE WILL INSPECT IMMEDIATELY. WE WILL SELL YOUR PROPERTY. PLEASE CALL 385-2481.
SWINERTON, STEWART CLARK, LTD.
1318 BLANSHARD STREET

WE'RE SELLING HOUSES
WANTA SELL YOURS?
We have buyers asking us about fairly priced houses. If we had yours listed we just might be able to get you together. Why not use our experience, contacts, knowledge and facilities to sell your home quickly. Phone BOB KEELING 383-3860 or 388-6231 or LARRY QUAGLIOTTI 388-6231. ISLAND PACIFIC REALTY LTD.

I AM COMPLETELY SOLD OUT. Require listings and I have time to properly look after them. Why not use our experience, contacts, knowledge and facilities to sell your home quickly. Phone
JULIE MANNESS
386-2911 anytime. Shirley Philips Homefinders Ltd.

271 LOTS FOR SALE

BEAUTIFUL QUEENSWOOD
2 ACRES SUBDIVIDABLE
into one acre parcels. Very scarce today, so don't miss your chance at this park-like secluded building site. Cleared of underbrush. Prestige area close to amenities. Asking $40,000. ANY TRADES? Toni Cannon 598-4631 or 386-3231. Block Bros. Realty.

3 LOTS
1—Two excellent bldg. lots on sewer, fully serviced one is duplex zoned, 50x20. Asking $8,600. The other approx. 63x2.5 with rural view, asking $8,900 but make an offer.
2—Seaview lot, corner of Sooke and Manzer Rds., ¾ acre. $5,600. Call Jeff Chalk 477-8274 or 386-3231. Block Bros. Realty.

$1,000 CASH
1.2 ACRES
Secluded, mostly cleared, 18 miles west of Victoria at end of Polymede Avenue. Balance $35 month. Full price $4,500.
DIRK OKKER
478-4501 evenings
KEN WALTERS
385-2481 anytime

ARDMORE
One acre building lot, well treed and lovely country views to the North East. Priced for a quick sale at $6,750 or

METCHOSIN
Beautiful treed hillside acreage of 2.72 acres with a choice of plateaus for building site, giving excellent views. Priced for a quick sale at $8,700. Call BEN PARENT of NEWSTEAD REALTY LTD. 382-8117 or 382-5219.

BRENTWOOD BAY
1—½ acre treed lot, close to school and shops, in area to be sewered.
Asking Price $7000—Terms
2—½ acre cleared level comm. zoned. Suitable for office bldg.
Price $8500—Terms
385-3435 AL VICKERS 652-2266
P. R. Brown and Sons Ltd.

VIEW LOT, 84'x155'. High side of Cliffwood Place. Royal Oak District. $11,900. Call Simon Flett anytime 385-2471. Johnston and Co. Ltd.

271 LOTS FOR SALE

ONE ACRE VIEW LOT
Cordova Bay, among fine homes, one block from waterfront, you can place your home high for maximum view or snuggle among the many fine trees on the property. F.P. $15,500. BOB PAUL 478-2477 or 478-5561, BLOCK BROS. REALTY LTD.

WATERFRONT
SOUTH OAK BAY
Has to be one of the last lots left in this prime location, approximately 54 ft. wide.
$23,000
384-8126 JIM McNAUGHT 382-8943
PEMBERTON, HOLMES LTD.

UPLANDS SEAVIEW
One of the few remaining seaview Uplands lots, having extensive views over Cadboro Bay and the Islands. Full price $25,500. JACK MEARS, 598-3321. Jack Mears Oak Bay Realty Ltd.

3 BUILDING LOTS, PERC TESTed and approved underground wiring, paved roads, and street lighting included. Excellent subdivision near school. Phone CHUCK LOVEDAY, 477-8596, Block Bros. Realty, 477-1841.

LIGHT INDUSTRIAL LOT WITH rentable home. 12' driveway to get past the house. Potential for SALES, STORAGE, SHOP. Asking $20,750. Phone J. ETTEMA for the address. 383-7115. Ettema Realty Ltd., 1802 Cook St.

POLYANTHUS CRESCENT
Lots available from $6900. Close to all amenities. Mortgages available at 8¾%.
ASAPI CONSTRUCTION Co. Ltd. 386-6191 or 386-0793. Ask for Mr. Newson.

2 LARGE LOTS, HIGH LOCAtion, Doncaster area, $11,500. Rocky lot with distant view, suitable for split level, Rockland area, $11,500. MRS. FRASER, 386-1341 Boultbee, Sweet, Hillside Shopping Centre.

NEAR BELMONT PARK
2 HIGH VIEW LOTS. CONTRACTOR WILL BUILD TO SUIT. PLANS AND FINANCING AVAILABLE. CALL BILL JENSEN OR RON BLACK. ROYAL TRUST, 1039 JOHNSON STREET, 384-8001.

2-ACRE LOTS — PIPED WATER
$6,950 — $1,750 DOWN
20 beautifully treed lots to choose from, 3½ miles north of Mill Bay. Please call Mr. Rick Hawkes, Paris Enterprises Ltd., 384-0033 day or evening.

NORTH SAANICH
2 lots — both 1.01 acres — $6,000
1 corner lot — 1.35 acres — $8,000
— GOOD TERMS —
BRUCE McILROY, 384-8001
The Royal Trust Co.
1039 Johnson St.

$100 DOWN, ½ ACRE VIEW LOT, WILLIS POINT, ¾ ACRE LOT CHEMAINUS, FULL PRICE $3,950. A. KLENMAN 592-1121, TOWN AND COUNTRY REALTY LTD. 382-7276.

ARBUTUS DRIVE NEAR UVIC, beautifully treed lot. Offered at $14,200. HOWARD TOMLIN, 477-1327 or 385-9741. J. A. Henderson Realty Ltd.

METCHOSIN ACREAGE LOTS
2 acres each of treed seclusion with lovely view, $5,500 to $9,500. MRS. McKEAGE, 479-5868 or 388-6231 Island Pacific Realty.

CITY VIEW LOT
Good location — sea view — fully serviced — $8,300, with terms. CY SHEARING, 592-2038 or 385-9741. J. A. Henderson Realty Ltd.

MORNINGSIDE FARM BUILDing lots, underground services, your own apple trees. Ebony Place off Arbutus. Hendriks, 477-4227 evenings.

1 ACRE LOTS, $6,900 EACH, perc tested, treed, access to small lake, 8 miles to city centre. Lakeridge Place. 598-5701.

ONE ACRE LIGHTLY TREED near Canoe Cove. $10,500. Details. Leverton Realty, 385-8012.

BUILDING LOT IN VICTORIA West. $7,000. Lloyd Ellis, 658-8222. Island Homes Ltd., 386-7545.

BUY
SELL
TRADE
Through
CLASSIFIED
DIAL 386-2121

273 PROPERTY FOR SALE

TWO 6-ACRE PARCELS
GOWARD ROAD
Situated only 10 min. from town or 2 min. from Prospect Lake where good fishing and swimming can be had by the kids.
No. 1 is generally level and would be ideal to keep horses on or hold for future subdivision possibilities.
No. 2 — A setting for a quality home among the moss covered rocks, Garry oaks and old growth fir. It has a natural driveway leading to a level home site. If you are looking for character, quality, and economy, give me a call (I've not seen better).
Phone G. L. Lloyd
479-4105 — 477-1841
Block Bros. Realty

QUEEN ANNE HEIGHTS
LARGE TREED SITE
QUIET NO THRU ST.
$26,900
Approximately 33,700 square foot lot, residentially zoned. Beautiful oak trees, water view is possible. Municipality have indicated likely approval to subdivision. For further information call —
C. A. CLIFF ANDERSON
477-3994 or Office: 384-8126
PEMBERTON, HOLMES LTD.

TRANS-CANADA HIGHWAY
Approx. 5.66 acres of nicely treed, mainly level land with approx. 600' of highway frontage, would make an ideal overniter trailer park.
Full asking price — $29,500
C. M. (BUD) FORBES
MONTREAL TRUST
652-2950 386-2111

LAKE HILL
Approx. 124,000 sq. ft. of land. To be sewered shortly. Presently subdivided into 13 lots. Zoned residential but there is a definite possibility for a
TOWN HOUSING DEVELOPMENT
Inquire today. Maude Dobson 658-5676, 386-2911, Shirley Philips Homefinders Ltd.

31 ACRES
Within the 5 mile circle with a view of the city. A real buy at $47,000.

4 ACRES
With a house just started to be built. $14,000 including a pile of material.
Just Ron Crow 592-4989.
Call Pat Snow 592-3931
Island Homes Ltd., 386-7545

VLA PROPERTIES
I have several good open properties, half acre to 5 acres. Qualified for VLA. Price $3,500 to $4,500 per acre. Some good homes on half acre to 1 acre, ranging from $16,000 to $29,500 with and without basement. They qualify.
384-4962 D. L. Macdonell 388-5555
B.C. LAND

HIGHLANDS, 160 ACRES. TREES, VIEWS, TRAILS. CALL A. KLENMAN FOR APPOINTMENT TO DISCUSS. TOWN AND COUNTRY REALTY LTD., 382-7276.

32,760 SQUARE FEET OF apartment zoned property situated in a good location in James Bay. Full price $99,000. Call Harold Ware of Gardner Realty Ltd. 385-7721 or Residence 598-4358.

MILL BAY
WATERFRONT, ACREAGE LOTS, FARMS
Call "land specialists," 743-5525
Malahat Realty Ltd.
Mill Bay, B.C.

EXCELLENT CONDOMINIUM site of approx. 47,000 sq. ft. on McKenzie, near UVic. Asking $58,500. Marlin Agencies Ltd. 598-4564.

METCHOSIN DISTRICT
2-acre lots — $6,500 and up
REX HUGHES AGENCIES LIMITED
478-1729

METCHOSIN, SEA VIEW, CITY water, paved roads. 2.29 acres cleared. 383-6224.

274 PROPERTY WANTED

WANTED: 5-10 ACRES FROM Central Saanich to Deep Cove area. Preferably an old farm with a large house. No salesmen or agents, please. Victoria Press, Box 364.

VICKERY AND SONS LTD.
LOTS OR ACREAGE IN ANY AREA
592-6149 592-6623

CASH — TOP PRICES
FOR SUBDIVISION LAND OR APARTMENT SITES.
PARK PACIFIC ARTS.
388-5491

CASH NOW
for SUBDIVISION or development property. ALF PORCHER, 386-2955 or res. 384-5823. Mayfair Realty Ltd.

LOTS WANTED
Three seaview lots. Urgent, must start building next month. IRENE DALZIEL, 388-6231 or 384-8692 Island Pacific Realty.

APARTMENT-MOTEL, COMMERcial sites and sub-divideable land required. Contact Mardon Construction, 592-0995.

LOTS — SEWERED AND NONsewered. Subdividable land—apartment sites. 479-1861.

WANTED: DEVELOPMENT property for residential-commercial-industrial use. 598-3737.

BUILDING LOT NEEDED FOR cash. J. Ettema, 383-7115.

280 ACREAGE FOR SALE AND WANTED

6.3 ACRES
OBSERVATORY AREA
This attractive land has a variety of trees and slopes — with numerous view building sites. Privacy and seclusion. Ideal for holding or building that country hideaway. Asking $21,000. Make your offer to
Art Lawrence 479-2317
Don Anderson 479-1667
J. H. Whittome and Co. Ltd.

CENTRAL SAANICH
1. Approx. 12 acres treed land, good drainage, natural pond and small creek, piped water. Asking $32,000 — terms.
2. 5 acres land near Brentwood on main road. Price $22,500 or offers.
385-3435 AL VICKERS 652-2266
P. R. Brown and Sons Ltd.

LAND — LAND — LAND
6.7 acres of virgin land with approximately $6-7,000 value in logging. Spring water, close to Sooke Golf Course. Asking $20,500. ALBAN BOWES 478-5561 — 479-5693.
BLOCK BROS.

ACREAGE WANTED
With lots of sunshine, not restricted by hills, southwesterly slope ideal. Mt. Newton area preferred. Ten or more acres O.K. cash if suitable. Call Fred Marconi, 386-3941, Marconi Realty, 302 — 620 View Street, Victoria B.C.

WANTED
Gordon Head Acreage. Suitable for sub-dividing. Within sewer or proposed sewered area.
FRED G. CARVER
Off. 385-7761 or 598-2581 Res.
D. F. HANLEY AGENCIES LTD.

CASH
For property in the Greater Victoria area including Colwood and Metchosin.
KASAPI CONSTRUCTION CO. LTD., 386-6191

ACREAGE FOR SALE?
Large or small, with or without home building lots, etc. Call GEORGE CHAN, the specialist in Land. 386-2955. Mayfair Realty Ltd.

SURPLUS LOAD
Logging company selling off various parcels, approximately 5 acres. Near Courtenay. For further details write Victoria Press, Box 335.

METCHOSIN ACREAGE
23 acres in 2 parcels all treed and has long road frontage, $34,500. MRS. McKEAGE, 479-5868 or 388-6231 Island Pacific Realty.

285 UP-ISLAND PROPERTIES

QUALICUM BEACH
SEA AND MOUNTAIN VIEW
This 3-bedroom home features a magnificent view from nearly all perspectives! The beautifully panelled living room has w-w carpets and a fireplace. The home has a modern kitchen with unusually attractive dining area and a half-basement with 4th bedroom, utility and storage area. Oil hot-water heat. Only minutes' walk to the golf course and handy to the beach. Many other delightful features at only $26,900.

NEAR PARKSVILLE
CRAFTSMAN'S DELIGHT
Extraordinarily well constructed chalet-style home. The grounds have been landscaped to make maximum use of the natural flora. This home has features you must view to appreciate, located across the street from beach access and close to the Beachcomber Marina. Separate garage. You will find the price just as attractive as the home at $24,600.

NEW YEAR SPECIAL!
New Fab-a-Log cottage on .4 of an acre with arbutus, oak, evergreens and an unparallelled view of Georgia Strait, the Islands and the coast mountains. Ideal recreational property or for year-round living! Located at Dolphin Beach near Parksville. Handy to beach and Schooner Cove Marina. Cash offers to $14,900.

DOLPHIN AGENCIES LIMITED, Box 398, Parksville, B.C. 248-6156.

PARKSVILLE
WOODED ACREAGE
Twenty acres, beautifully wooded in light second growth fir. This is level land, bordered by two roads in a pleasant country area close to Parksville. An excellent spot for country living or for investment. Try your terms at $17,500 F.P. A-203. Contact Mr. Goard 248-6963 eves.

ACREAGE
Over three acres situated in a fast-developing area. On paved road and serviced with hydro and phone. Only 1½ miles from Parksville. At the low asking price of $5,000 with some terms available. To view call Del Johnston at 248-3153 eves.

RETIREMENT COTTAGE
Nearly new 1-BR, lvg rm, 3-pce. bath, space heater, insulated, on ¾ acre near Parksville and fully furnished; new appliances. Full price $12,500. H-523. Phone tonight, Mr. Madsen, 248-6525.

R. THWAITES AGENCIES LTD.
Established 1912
Parksville, B.C. Ph. 248-3229

COWICHAN LAKE
4.3 ACRES
A comfortable 2-bedroom home with extra bedroom in the full basement. Presently growing strawberries and vegetables. All farm equipment included. Ample water for irrigation. Asking price $35,000 with good terms. For information call:
B. SIMONS, 386-1341
Boultbee, Sweet Realty—
Hillside Shopping Centre

BY OWNER, NEW 2-BEDROOM house, Qualicum, clear title. 478-1557.

290 FARMS FOR SALE and WANTED

APPLE ORCHARD
SAANICH PENINSULA
12 acres of nicely sloping land with approx. 9 acres in young trees coming into prime production, large implement and packing shed plus some equipment included. Beautiful split level 2-bedroom home with a full basement ready to develop. Home has southern exposure with panoramic views. Price $85,000 — terms or trades.
385-3435 AL VICKERS 652-2266
P. R. Brown and Sons Ltd.

NEAR COWICHAN RIVER
15 acres, cleared, good grazing land, very productive soil. Abundant year-round spring water and pump. Barn and double garage, storage shed. Comfortable, 4 bedroom home with full basement, all up-dated services. Kitchen garden with fruit and nut trees. This beautiful property is realistically priced to sell at $33,000. Mortgage funds available. For details and to view, call 388-6231 anytime. LIZA CHESSHIRE, Island Pacific Realty.

290 FARMS FOR SALE and WANTED

CITY FARMER
7½ acres, 3 miles from downtown Nanaimo with near new 800 sq. ft. barn for horses. All fenced and mostly cleared. Included is a lovely large home, 10 yrs. old with an additional complete suite. Just about all the comfort you can reasonably wish. Asking price is $45,000. Want to discuss it? Call Myles Hague at 754-4401 or evenings collect 245-3763.

ROOM FOR HORSES
Potential hobby farm. 20 acres approx. half cleared, all fenced, good soil. 3-Bedroom house and barn. About 40 min. drive from town. Full price $55,000 with terms. Call Ted Chartres, 479-1667. J. H. Whittome and Co. Ltd.

WANTED SMALL FARM SOUTH of Malahat, will trade clear title home in Saanich. Value $26,000. 479-3727.

293 GULF ISLANDS PROPERTIES

PENDER ISLAND
—91 acre farm 700' waterfront. 2 homes. Suitable for subdivision. $87,000, 6% financing.
—Large log home situated on no-through road. Over 310' waterfront with protected moorage in private cove. Piped water. $59,500.
—2.5 acres with view of navy channel. 2-bedroom home plus cottage, $25,000.
—1.44 acrs. 2-bedroom home. Colored bath, oil furnace, separate garage, $16,900.
—Waterfront lot with southern exposure, $6500.
FRED McLAUGHLIN, 385-7555
Specializing in Pender Island Properties Since 1965
Ettema Realty Ltd., 383-7115
1802 Cook St., Victoria, B.C.

SALT SPRING ISLAND
Magnificent 10-year-old ranch style home on approx. 2 acres, treed property, fabulous water views. 100 ft. waterfront. 26x15 in-line living-dining room with fireplace. 2 Bedrms, rec. room, utility, good heating system, stream fed well. Easy terms. Asking $30,000. Mrs. Parsons, 479-1667, J. H. Whittome and Co. Ltd. Royal Oak.

SALT SPRING ISLAND
$45,000
50 beautiful acres with trees, pasture land and complete seclusion. Private road leads to property. Off Walker Hook Road. Difficult to locate so I must be your guide. Please phone me at 386-1361. MARY WOOD, 592-2647. Canada Permanent.

WHAT COMES AFTER ANTIQUES?
Lots of people when you advertise them with CLASSIFIED ADS

DEPARTMENT OF PUBLIC WORKS OF CANADA
TENDERS
SEALED TENDERS addressed to Supervisor of Tendering, Dept. of Public Works, 1444 Alberni Street, Vancouver 5, B.C., and endorsed "TENDER FOR CONSTRUCTION OF DEPOT ADDITION FOR MARINE SCIENCES BRANCH, HARBOUR ROAD, VICTORIA" will be received until 11:00 a.m. (P.S.T.) Thursday, 10 February, 1972.
Tender documents can be obtained on deposit of $50.00 in the form of a CERTIFIED bank cheque to the order of the RECEIVER GENERAL OF CANADA, through the above DPW Vancouver Office and can be seen at Amalgamated Construction and Industrial Construction Centre, Vancouver; Construction Association of Victoria; Nanaimo Builders' Exchange.
The deposit will be refunded on return of the documents in good condition within one month from the date of tender opening.
To be considered each tender must be submitted on the forms supplied by the Department and must be accompanied by the security specified in the tender documents.
The lowest or any tender not necessarily accepted.
D. A. Muir
Supervisor of Tendering

TO: Richard Graham Dobson and Elsie Marie Dobson, late of 6672 Wallace Drive, Brentwood, B.C.
Take notice that an action has been commenced against you in the Victoria Registry of the Supreme Court of British Columbia, 1971, No. 731, by Mabel Hanson and Helen Shaw, of 6673 Wallace Drive, Brentwood, B.C. and 1311 Point Street, Victoria, B.C. respectively, in which the Plaintiffs' claim is for foreclosure under an agreement for sale registered under number 359939-G against the lands and premises municipally known as 6672 Wallace Drive, Brentwood, B.C.
And that it has been ordered that service of the writ in the said action on you be effected by this advertisement. If you desire to defend the said action, you must within twenty-one days from the publication of this advertisement, inclusive of the day of such publication, enter an appearance at the Court House, 850 Burdett Avenue, Victoria, B.C. In default of such appearance, judgment may be entered against you.
DATED the 19th day of January, 1972.
VAN CUYLENBORG & GRAY
Plaintiffs' Solicitors

SCHOOL DISTRICT NO. 68 (NANAIMO)
395 Wakesiah Avenue
Nanaimo, B.C.
TENDER NO. 17— ELECTRONIC CALCULATORS AND ELECTRIC TYPEWRITERS
Tenders are invited for the supply of 7 electronic calculators and 6 electric typewriters.
Details and tender forms may be obtained from the undersigned (754-5521) and must be returned not later than 11:00 a.m. February 3rd, 1972.
Lowest or any tender not necessarily accepted.
H. V. ROBINSON,
Director of Purchasing.

COURT OF REVISION MUNICIPALITY OF SAANICH SCHOOL DISTRICT No. 61
TAKE NOTICE that the first sitting of the Court of Revision to hear appeals against the 1972 Assessment Roll for that part of the Municipality of Saanich situated within School District No. 61 will be held on the 7th day of February, 1972 at 10:00 a.m. in No. 2 Committee Room, Saanich Municipal Hall, 770 Vernon Avenue.
W. R. Craven,
Municipal Assessor.

THE CORPORATION OF THE DISTRICT OF OAK BAY
ASPHALT PAVING
Sealed tenders will be received by the Corporation of the District of Oak Bay up until NOON, on Monday, February 7, 1972, at which time they will be opened in public, for the laying of:
Asphalt Paving (3" thick) — 1000 tons (One Thousand Tons)
Copies of the specifications may be obtained from the Engineering Department. The lowest or any tender will not necessarily be accepted.
G. D. WHITE, P. Eng.
Municipal Engineer and Planner.
Oak Bay Municipal Hall,
2167 Oak Bay Avenue,
Victoria, B.C.
January, 17, 1972.

THE CORPORATION OF THE DISTRICT OF OAK BAY
CONCRETE CURB and GUTTER
Sealed tenders will be received by the Corporation of the District of Oak Bay up until 12:00 NOON on Monday, February 7, 1972, at which time they will be opened in public, for the installation of: 2810 lineal feet of curb and gutter.
Copies of the specifications may be obtained from the Engineering Department. The lowest or any tender will not necessarily be accepted.
G. O. WHITE,
Municipal Engineer and Planner.
Oak Bay Municipal Hall,
2167 Oak Bay Avenue,
Victoria, B.C.
January 17, 1972.

DOGS RUNNING BIG GAME
Owners of dogs take notice that from Jan. 24th, 1972 to May 1st, 1972, in the area of Vancouver Island lying south of the Shawnigan Lake-Port Renfrew Road and including the Gulf Islands, that any Conservation Officer or Constable without liability may destroy any dog found running at large and harassing big game.
J. HATTER, DIRECTOR
FISH & WILDLIFE BRANCH.

Court Orders Miners Back at Port Hardy

VANCOUVER (CP) — Mr. Justice J. G. Ruttan of the B.C. Supreme Court Saturday issued an injunction ordering an end to a strike by members of Local 115 of the International Union of Operating Engineers at the Island Copper Mine near Port Hardy.

The injunction was requested by the mine owners, Utah Mines Ltd., and will be effective until Thursday.

It names three individuals and other members of the local and restrains them from authorizing, encouraging or participating in a strike or other related activity at or near the mine site.

More than 300 members of the union staged what the company termed "an illegal strike" last Tuesday night, stopping operations at the mine.

The men complained of high costs of housing and food in the Port Hardy area and a spokesman said they wanted either subsidized housing or a $4 a shift cost-of-living allowance.

The striking employees have set a meeting for this afternoon.

Two Victoria Clubs Trim Hoop Visitors

Two out of three Victoria teams came out on the winning side in three exhibition boys' high school basketball games against opponents from the Mainland Saturday night.

Belmont Braves, with 17 points from Lee Edmondson and 15 from Jim Kupiak, raced to a 37-18 lead at half time and went on to crush Windsor Dukes, 74-40, at Belmont. Dan Thiebert, with 13 points, was the only Windsor player to reach double figures.

Victoria High Totems got 16 points from John Hampton and 13 from Steve Rothwell and overpowered North Vancouver Norsemen, 56-38, at Vic High. John Dearden topped the scoring for the losers with nine points.

Only Oak Bay Bays failed to finish on the credit side and they came close, bowing out, 61-59, to West Vancouver Highlanders, also at Vic High.

Bruce Talbot led the Highlanders with 24 points and Bruce Galpin contributed 14 points. Mark Campbell was high scorer for the Bays with 20 points and Mark Anderson had 15.

Jayvees Bow To Visitors

Vancouver IGA Juniors defeated University of Victoria Jayvees, 75-58, in an exhibition men's basketball game at the UVic gymnasium Saturday night.

Nick Gallagher led the IGA attack with 21 points and George Otto scored 19. Doug Walton, with 20 points, topped the scoring for the Jayvees, who trailed, 27-36, at half time.

UVic Vikettes, late returning from their Western Canada Intercollegiate Athletic Association games on the Prairie during the week because of travel problems, cancelled their scheduled game against Vancouver City College.

However, the Vikettes will meet the Vancouver team at noon today in the UVic gym and the Jayvees play a return game against IGA at 2 p.m.

City Squash Players Miss Finals Berths

VANCOUVER — Jericho Tennis Slub's three-day invitational squash tournament ends today and Victoria doesn't have a player in any of the finals.

Five of the 11 Victoria players competing survived Friday's first-round matches but all were eliminated Saturday with Vancouver's John Gandossi disposing of two of them.

Gandossi defeated Tut Jones, 3-1, in the "B" vets quarter-final and then downed Doug Hawkes, 3-2, in the semifinal.

Stan Heard of Victoria was beaten, 3-0, by Ian Beardmore of Vancouver in the "B" class, Egon Kuhn of Victoria lost, 1-3, to Dave Abley of Vancouver in the "C" class and, in the "D" class, Dave Cowan of Victoria was defeated, 3-0, by Garry Johnstone of Seattle.

John Dowling, Victoria's only competitor in the "A" class, was eliminated in the first round by Mike Jackson of Vancouver, who meets George Morfitt, also of Vancouver, in today's final.

Hockey Scores

Western
Salt Lake City 5, Phoenix 3.
Portland 4, Seattle 2.
B.C. Junior
Kamloops 1, Vernon 6.
Penticton 3, Chilliwack 1.
Western International
Trail 5, Kimberley 1.
Nelson 2, Spokane 6.

THE CORPORATION OF THE CITY OF VICTORIA
NOTICE OF ADVANCED POLL MUNICIPAL BY-ELECTION
PUBLIC NOTICE IS HEREBY GIVEN TO THE ELECTORS of the Municipality of Victoria that for those qualified Electors signing a statement that they expect to be absent from their voting area on Polling Day or who are, for reasons of conscience, prevented from voting on Polling Day, SATURDAY, 29th JANUARY, 1972, an Advanced Poll will be held in the City Clerk's Office, City Hall, Victoria, from 8:30 a.m. to 5:00 p.m. on WEDNESDAY, THURSDAY and FRIDAY, 26th, 27th and 28th JANUARY, 1972.
F. M. Waller,
Returning Officer.

LUNDS
926 FORT ST.
ESTATE
FURNISHINGS BY AUCTION
TUES., 7:15 p.m.
View from 9 a.m. Monday
(Note earlier starting time)
Instructed by Pearlman & Lindholm, Barristers and Solicitors, executors for the estate of the late
MR. JOSEPH LEO KENNEDY
PIANOS—Colour TV
Lovely Baby Grand
By Heintzman & Co.
(Made Circa 1949)
"Webber" Spinet Piano
"Philips" Colour TV
Victorian and Edwardian chairs, mahog. desk, love seat, coffee and end tables, pair of small bow-front chests, pair of bookcases, brass fireside pieces, grandfather clock.
Large collection china — cut crystal — ornaments. Oriental brass and bronze pieces.
9-Pce. Walnut Dining Room Suite
Rugs — portable TVs, bedroom and dinette suites and furnishings, washer — dryers, refrigerators, clarinet (cost $150).
Sale commences at 7:15 p.m.
ANTIQUE AUCTION FEBRUARY 8th
Still space for Chinese and East Asian carpets.
LUNDS AUCTIONEERS & APPRAISERS PHONE 386-3308

NOMONEY TILL APRIL
HONDA
NEXT RED LION
PEARSON

VANCOUVER ISLANDS LARGEST
VOLVO
SALES—PARTS SERVICE CENTRE
McCALLUM MOTORS
"HAVE A LOOK — AT YATES AND COOK"
1101 YATES VICTORIA 386-6168

Since 1912
A tradition of courtesy, kindness, and service
It was in horse and buggy days when we began our service in Victoria. In all the years since, we have never lost sight of our ideal of providing reasonably priced memorials marked by courtesy, kindness, and service.
FOUR FUNERAL CHAPELS
MEMORIAL CHAPEL OF CHIMES
Victoria, B.C. Phone 383-7511
CHAPEL OF ROSES
Sidney, B.C. Phone 656-2932
CHAPEL OF HEATHER
Colwood, B.C. Phone 478-3821
WESTWOOD CHAPEL OF FLOWERS (Sands)
Nanaimo, B.C. Phone 753-2033
Sands
MORTUARY LTD.

SESAME STREET MORGAN HI and LOIS KERRY DRAKE ARCHIE

LIL ABNER JUDGE FARKER BLONDIE

RIP KIRBY MARY WORTH

M.V. Chesnut

It's a Gamble

TRANSPLANTING CLEMATIS (L. M., Ladysmith)

It is possible to transplant an eight-year-old clematis successfully, although it isn't easy, and moving a plant of this size and age must always be regarded as something of a gamble. The best time would be in the spring as soon as the soil is dry enough to be worked.

Retain most of the main shoots, removing only the thin tips, but shorten all side shoots to a uniform three inches.

You will need some help with the actual transplanting. Take up the plant with a good ball of soil around the roots, ideally around 16 inches across and about the same depth. Wrap the whole root ball in sacking while moving to the new site, and replant immediately and very firmly. Pay close attention to the watering during its first summer in the new site.

★ ★ ★

POTATOES UNDER PLASTIC (E. Y., Victoria)

The technique of growing potatoes under strips of black plastic film has a lot of worthwhile advantages. Strips of soil three feet wide are prepared by forking or rototilling in generous dressings of old rotted manure or compost, with a sprinkle of chemical fertilizer. After raking level, the black plastic is unrolled down the row and held in place with stones, bricks or soil on the edges.

Planting is done in April by cutting slits in the plastic with a sharp knife or razor blade and pushing the seed pieces into the loose soil below. The potato plants grow up through the slits, and no further attention is required; the plastic conserves soil moisture and suppresses weeds, and no earthing-up is needed.

The tubers are formed on the surface of the soil, so no digging is necessary at harvest time; simply remove the plastic and pick up the new potatoes.

Clear plastic may be used for other crops but not for potatoes, as the skins of the new potatoes would turn green from exposure to light.

★ ★ ★

KILLING BRACKEN (R. W., Cobble Hill)

Ordinary weedkillers are not effective against bracken fern but it can be eradicated quite successfully by spraying it in early spring when the new fronds are freshly unfurled, using Dalapon at double the strength recommended on the label. Dalapon is a chemical especially formulated for killing unwanted grasses, especially couch grass, but it works well at double strength on bracken. All the grass in the sprayed area will be killed too, of course.

Dalapon is not very persistent in the soil, and ordinarily it would be possible to plant up the treated ground a month after spraying. However, with the very strong dosage needed for bracken, I think it would be wise to wait for three months before cultivating and planting. A good test is to sow a few radish seeds; if they come up within a week, it will be safe to proceed with your planting plan.

★ ★ ★

POTTED LILIES (O. McG., Victoria)

While some lilies, notably the Easter lily, make good subjects for pot culture, I don't think you would have much luck growing Lilium auratum, the Golden-rayed lily of Japan, indoors in a flower pot.

For one thing, this is a stem-rooting variety. This type makes roots both at the bottom of the bulb and above the bulb at the base of the stem, and as such, it must be planted quite deeply, with at least five inches of soil over the top of the bulb. You can't find flower pots deep enough for this kind of planting; in any case, this lily doesn't take kindly to indoor growing conditions.

Auratum is a lovely lily, exquisitely fragrant, with large white trumpet flowers spotted with crimson and brown and with its petals striped in gold. Its normal blooming time is July and August.

Art Buchwald

Beware Nonviolence

WASHINGTON — There seems to be a dangerous trend in this country toward hard-core nonviolence. Many persons are becoming concerned about it and Dr. Womrath Shrugs has just completed a study on nonviolence which points up how this trend is affecting all of us.

Dr. Shrugs told me, "you can't turn on your television set any more without finding at least one show devoted to nonviolence. It could be a comedy or a musical hour, but my study indicates that the public is willing to accept more nonviolence than it ever has before."

★ ★ ★

"But, surely," I said, "they're not showing hard-core nonviolent shows in prime time?"

"Not many, I'll admit," Dr. Shrugs said, "but there are still enough to affect young persons' minds. Just the other day I saw my son watching two nonviolent shows back to back. What do you think was going through his mind while he sat there?"

"I have no idea," I said.

"He was thinking: 'if this is the way life is on the TV screen then that's the way it must be on the outside.' He was getting a distorted picture of America."

★ ★ ★

"Why don't they ban hard-core nonviolence on television altogether?" I asked.

"Because there is a certain type of public that goes for it. Advertisers are only interested in selling their products and if they think they can do it with nonviolence, they will, no matter what it does to children."

Dr. Shrugs said, "This nonviolence syndrome is not just on television. It is permeating every part of our lives. In every town in this country there is at least one motion picture theatre featuring a nonviolent film. These theatres blatantly advertise the pictures in the newspapers.

"Look at this advertisment for Fiddler on the Roof. Here is a musical, a hard-core nonviolent picture, and any child can go see it."

"That's terrible," I said. "Why do the police allow it?"

"They're helpless. Everytime they arrest a theatre owner for showing a comedy or a musical or a clean love story, the judge throws the case out of court. We're living in a permissive society where nonviolence is as American as apple pie."

"But Dr. Shrugs," I said, "isn't there an argument made that it's better for people to get out their nonviolent feelings in the theatre than take them out on somebody in the street?"

★ ★ ★

"It's nonsense," he said. "Nonviolence breeds noviolence. Kids get ideas from what they see and emulate the nonviolence they've been exposed to.

"My study shows that the more nonviolence a child watches, the more pacified he becomes. I've known kids who have left a Walt Disney film and gone home and kissed their mother."

"Oh, dear," I said, "what can we do to stop this trend from getting out of hand?"

"First the public must be made aware that it is going on. They then must be shown that nonviolence on TV and in the theatres can not be separated from the nonviolence being commited in our towns and cities.

★ ★ ★

"We must make the producers and networks responsible for their products. If they won't police themselves and eliminate hardcore nonviolence from their entertainment, then the government should step in.

"And if the producers and network people still won't get into line then there is only one thing left to do."

"What's that, doctor?"

"Kill them."

Sydney Harris

Most Teachers Dull

Most schooling is dull because most teachers are dull; there is no inherent reason that any subject can't be taught with some flair and imagination. My children had a math teacher for years who could stimulate and interest even the most "non-mathematical" of students.

Because most schooling is so dull, students opt for the subjects that they like, or find easy. They will not take, unless forced, a subject that is uncongenial to them, for this would be doubling the measure of dullness.

★ ★ ★

More's the pity, because as I get older, I come more and more to appreciate the importance of taking a subject you don't naturally like.

When I was in school, I breezed through subjects like English, social studies, history and so forth; but evaded most of the sciences and as much of math as I could get out of.

★ ★ ★

Then I spent half my adulthood trying to make up for this lack. As Lord Snow would put it, I was "cultured" in the humanities, but "barbarian" in the sciences; just as most science-oriented people are barbarian in the humanities. Each, intellectually speaking, is only half a person.

Millions of adults, like me, I am sure, deeply regret that they never took up, or continued with, music lessons as a child.

These are tedious and boring at first; but, as Chesterton remarked long ago, the only way to reach the real excitement of a thing is by the willingness to go through the boring part at first. (A tennis champion, for instance, must be willing to hit a ball against a backboard a thousand times a day if he expects to attain the thrill of tournament competition.)

But doing what you don't like to do is anathema to the child; he has trouble enough mastering the subjects he likes.

★ ★ ★

And it is hard to tell him, or teach him, that some skills simply cannot be achieved without the daily tedium of routine. (Of course, when this routine is badly taught in the bargain, as math generally is, it becomes impossible to persuade a child that it is desirable in the long run.)

The modern axiom that "learning should be fun" is an important half-truth long neglected — but still a half-truth only at that.

★ ★ ★

If learning were made more fun, where it can be, perhaps students might be more willing to devote a small part of their time to subjects they find uncongenial and to the drilling and practising essential before one can become skillful at playing the piano, or similar arts.

You can't force a kid to eat what he doesn't like, or study what he finds dull; but you can at least prepare him to recognize his nutritional and intellectual deficiencies as he gets older.

Remember When . . ?

Asks HAL BOYLE

Can you look back and remember when—

On Monday while doing the laundry housewives spent most of the day talking to themselves with their mouths full of clothespins.

A juvenile delinquent was a kid who started smoking corn-silk cigarettes behind the barn at 15.

Business secretaries wore long skirts and white blouses and usually had a pencil stuck in their hair buns.

A young teacher sometimes secretly dated a member of the high school football team, but if her principal or the school board found out it would cost her her job.

A lot of people thought Ben Turpin was a funnier movie comedian than Charlie Chaplin.

Superstitious kids walked carefully along the sidewalk for fear that if they stepped on a crack they'd break their grandmother's back.

There were more walrus mustaches than there were walruses.

You knew you were in a cultured family if all the girls in it could play the piano or foot-pumped organ.

You could make a child happy for days by buying him a 10-cent red rubber ball to play with.

Any girl seen blowing cigarette smoke through her nose in public, it was widely felt, would end up in hell pretty soon.

Automobiles were still so scarce that when one driver met another he would squeeze on the rubber bulb of his big brass horn to salute him.

There was a kid in almost every block who had taken a correspondence school course in how to become a cartoonist or ventriloquist.

A fellow felt embarrassed if his minister saw him coming out of either a bowling alley or a pool hall.

Nobody thought any worse of a man if he wore a patch on his pants.

Those were the days — remember?

88¢ DAY

the Bay

MONDAY 9:30 'TIL 6

Shop for Stationery, Notions, Photo Needs, Candies and Household Needs
Delivery on 5 or More items. Dial 385-1311 . . . Order Board Open 8:30 a.m.

M-1 Stenographer's Note Pad — Spiral coil type book, centre lined. **3 for 88¢**

M-2 Confidential Envelopes — Are blue-lined, size eight. 100 per pack. **2 for 88¢**

M-3 Jumbo Letter Pads — 8"x10" size. White vellum finish. **2 for 88¢**

M-4. White Typing Paper — 250 sheets. 8½"x11". **Package 88¢**

M-5 Scotch Tape — Package of 3 rolls, ½"x1010" per roll. **Package 88¢**

M-6 Masking Tape— 3 rolls of ½-inch size tape. **3 rolls 88¢**

M-84 Soap On a-Rope — Favourite shower soap in Tabak "he-man" fragrance. **Each 88¢**

M-85 HBC Hair Spray — Keeps hair in place. 12-oz. size. **Each 88¢**

M-86 Wilkinson Sword Blades — For really clean shaves. Pkg. of 5 blades. **2 for 88¢**

M-87 Lysol Spray— For disinfecting and freshening the air. 7-oz. tin. **Each 88¢**

M-88 J & J Baby Soap—Package of 3 bars. Delicately scented. **3 packages 88¢**

M-7 Jiffy Markers— Felt marking pens in assorted colours. **3 for 88¢**

M-8 Letter File Folder—Right and left tab. **24 for 88¢**

M-9 File Cards — Pkge. of 100 cards. Size 4"x7". **3 packages 88¢**

M-10 Waxed Paper — Giant rolls, each over 100 feet. **3 for 88¢**

M-11 Bridge Score Pad — Attractive, hard-cover pads for your bridge games. **2 for 88¢**

M-12 Poker Chips— Red, white and blue chips. Package of 100. **Package 88¢**

M-89 Gillette Foamy Shave Creme — Instant lather. Regular. 11-oz. **Each 88¢**

M-90 Band-Aids—A must for home, car, office. Box of 100. **Each 88¢**

M-91 Hour After Hour Double Dry — 6-oz. size. **Each 88¢**

M-92 Pro Toothbrush—Double duty. **2 for 88¢**

M-93 Modess Carefree Napkins—12s. **2 for 88¢**

M-13 Playing Cards In assorted colourful patterns. Single deck in plastic case. **Each 88¢**

M-14 Novelty Telephone Note Pad — Incl. note pad, two rolls and pencil. **Each 88¢**

M-15 All-Occasion Cards — For writing thank-you notes, short letters. Ass't patterns. **Each 88¢**

M-16 Plastic Rain Hats — Keep handy for sudden showers. Assorted colours. **Each 88¢**

M-17 Sandwich Bags—Keep lunches fresh. 100 bags per roll. **Each 88¢**

M-18 Diet Scale — For weight watchers. Makes calorie counting easy. **Each 88¢**

M-94 Anacin—Helps relieve minor pains. 100s. **Each 88¢**

M-95 Jergens Lotion Mild Soap — So pleasant to the skin. **8 bars 88¢**

M-96 Vaseline—16-oz. jar. For many uses. **Each 88¢**

M-97 Visine—Soothing for the eyes. ½-oz. size. **Each 88¢**

M-98 Phisohex — Helps problem skin. 16-oz. size. **Each 2.88**

M-19 Wire Shoe Rack—For holding 6 pairs of shoes neatly in the closet. **Each 88¢**

M-20 Folding Waste Basket — Handy for any room. Ass't colours in plastic. **Each 88¢**

M-21 Plastic Shopping Bag—In Clear plastic with patterns or colored patterned plastic. **Each 88¢**

M-22 Suit Hangers —Are made of wood with round pant bar. **3 for 88¢**

M-23 Yahtzee—Fun game for all the family. **Each 1.88**

M-24 Rubber Gloves — Great protection for the hands. Ass't colours, sizes S.M.L. **2 prs. 88¢**

M-99 Breck One Shampoo — Leaves the hair soft and easy to manage. 3-oz. size. **Each 88¢**

M-100 Close-Up Toothpaste — Makes you nice to be close to. Family size. **Each 88¢**

M-101 J & J Baby Powder—Soft, soothing, silky. Made from finest talc. 14-oz. size. **Each 88¢**

M-102 Glycerine Suppositories—Gentle, effective. Package of 12. **2 for 88¢**

M-103 Benylin Cough Syrup — For relief of minor coughs. 4-oz. bottle. **Each 88¢**

M-25 Dainty Bowl— Blue toilet bowl cleaner. **Each 88¢**

M-26 Toilet Bowl Brush and Holder— Comes in assorted coloured plastic. **Each 88¢**

M-27 Sponge Mop Refill—Replace your worn out sponge mop and save now. **Each 88¢**

M-28 Oven Mitts — Choice of colours in cotton terry. Protect against oven burns. **Pair 88¢**

M-29 Ironing Board Pad and Cover—For standard size board. Silicone treated cover. **Set 88¢**

M-30 Art Prints — Choose from many subjects in famous art prints. 8"x10" size. **Each 88¢**

M-104 Eno Fruit Salt — A pleasant-tasting effervescent, 7-oz. size. **Each 88¢**

M-105 Ansodent — Keeps your dentures fresh and clean. 11-oz. size. **Each 88¢**

M-106 Alka-Seltzer — Bubbly, refreshing. For upset tummies: 48s, foil wrapped. **Each 88¢**

M-107 Shower Bonnet—Boutique, lace trim. Large size. **Each 88¢**

M-108 Colgate Shaving Creme— Gives a good lather. 11-oz. size. **2 for 88¢**

Stationery

M-31 Business Envelopes—White finish. Business size. **6 for 88¢**

M-32 White Envelopes—Size eight, letter size. 100 per pkg. **2 for 88¢**

M-33 Jumbo Note Pads—For notes or letters. White vellum finish. **3 for 88¢**

M-34 Yellow Copy Paper—8½"x11". 500 sheets per pack. For practice typing. **Pack 88¢**

M-35 Bic Pens—Assortment of 3 pens per package. **2 packages 88¢**

M-36 Tape Eraser—Erases typing errors effortlessly. **Each 88¢**

M-37 Pencil Pack—Package of 10 lead pencils. **2 for 88¢**

M-38 Legal File Folder—Right or left side. **24 for 88¢**

M-39 '72 Beautiful Canada Calendar. **Each 88¢**

M-40 Yahtzee Score Pads—For Yahtzee game scoring. **Each 88¢**

M-41 Recipe Albums—Rayon satin cover. Clear plastic pages. **Each 88¢**

M-42 Playing Cards—Are plastic coated. Double deck in case. **Each 2.88**

M-43 Chubby Note Pad—Has black plastic cover. Ideal for bedside telephone. **Each 88¢**

M-44 Universal Slide Tray—Holds 40 slides. **3 for 1.88**

M-45 Flashlight Batteries—Eveready in C, D or penlight size. **4 for 88¢**

M-46 Photo Albums—Onofree album has ten magnetic plastic pages, ring bound. Assorted colours. **Each 2.88**

M-47 Film, Reel and Can—Plastic 8" reel set. **Set 88¢**

Notions

M-48 Luncheon Napkins—In solid colours, for everyday use. **3 for 88¢**

M-49 Bamboo Wind Chimes—Amusing and decorative. **Each 88¢**

M-50 Gold-Coloured Framed Mirror—For your dressing table or bathroom. **Each 88¢**

M-51 Men's and Women's Wallets—Are made of simulated leather. Assorted colours. **Each 88¢**

M-52 "Wet-Proof" Silicone—Protects leather shoes, handbags, etc. **3 for 1.88**

M-53 Pattern File—Keeps all patterns neat and at your fingertips. **Each 88¢**

M-54 Eyelet Repair Kit—Includes pliers and assorted size eyes. **Kit 88¢**

M-55 Terrycloth Aprons—Are in attractive patterns. **Each 88¢**

Notions

M-56 Shoe Trees—In men's and women's sizes. **Each 88¢**

M-57 Bath Pillows—Inflatable pillow sticks to tub. Great for relaxation. **Each 88¢**

M-58 Inflatable Hangers—For drying sweaters, blouses, any drip-dry garment. **Each 88¢**

M-59 Coaster Set—Six drink coasters to protect your tables. **Set 88¢**

M-60 Hasti Notes—In assorted designs. **Each 88¢**

M-61 Parcel Wrap—For everyday use. **2 for 88¢**

M-62 Jumbo Garment Bag—Keeps clothes free from dust. Assorted colours. **Each 88¢**

M-63 Polyester Thread—In assorted colours. **Each 88¢**

M-64 Satin Cushions—In a choice of decorator colours. **Each 88¢**

M-65 Lounge Pillows—Various patterns. **2 for 1.88**

M-66 Pant Hangers—Set of three wooden hangers. **Each 88¢**

M-67 Dress Hangers—Are in coloured plastic. Heavy duty. **5 for 88¢**

M-68 Over-Door Hang All—Great space saver. **Each 88¢**

M-69 Inflatable Sweater Dryer—Keeps sweaters in shape. Makes them easier to dry. **Each 88¢**

M-70 Crystal-Like Dress Hangers—With skirt clips. **3 for 88¢**

M-71 Slack Rack—Holds six pairs of slacks. **Each 88¢**

M-72 Wooden Jigsaw Puzzle—60 pieces. **Each 88¢**

Household Needs, Victoria, Main

M-73 Cutting Board—The easy way to cut out patterns. **Each 3.88**

M-74 Name Tape Kit—For identifying your clothes. **2 for 88¢**

M-75 Scotchgard Fabric Protector Spray—Repels soiling. Resists oily and watery stains. 11-oz. tin. **Each 1.88**

M-76 Dish Cloths—Assorted colours. **5 for 88¢**

M-77 Fantastik Lint Brush—Removes lint with a mere stroke of the brush. To clean, simply reverse it. **Each 1.88**

M-78 Fabric Glue—All-purpose glue for many fabrics. Water-resistant. **Each 88¢**

M-79 Toaster Cover—Made of colourful cotton terry. **Each 88¢**

M-80 Beaded Coin Purse—Attractive colours. With key ring. **Each 88¢**

M-81 Novelty Oil Lamp—Comes in attractive colours. **Each 88¢**

M-82 Lamp Oil—Coloured and scented. Choice of 4 scents. **Each 88¢**

M-83 Scented 8" Block Candle — In various colours and scents. **Each 88¢**

Stationery and Notions, Victoria, Main

Household Needs

M-109 Lemon Soap—Box of four lemon-shaped bars. **Box 88¢**

M-110 Old Spice Stick Deodorant—2⅝-oz. size. **Each 88¢**

M-111 Brylcreem—4½-oz. tube. **Each 88¢**

M-112 Hair Trimmer—Uses regular razor blades. **Each 88¢**

M-113 Aqua Net Hair Spray—Super hold only. 16 ozs. **Each 88¢**

M-114 Jean Pierre Balsam—8-oz. size. **Each 88¢**

M-116 Max Factor Spray Mist Cologne—1.5-oz. **Each 88¢**

M-117 Heating Pads— **Each 4.88**

M-118 Sudden Beauty Protein Plus Hair Spray—10-oz. size. **Each 88¢**

M-119 Bromo Seltzer—5¼-oz. bottle. **Each 88¢**

M-120 DeVilbiss Vaporizer. **Each 4.88**

M-121 Satin Pillow Cases— **Each 1.88**

M-122 Wash 'N' Dri—Package of ten. **2 for 88¢**

M-123 Nivea Hand Lotion—6 fl. oz. **Each 88¢**

M-124 Listerine Mouthwash—12-oz. size. **Each 88¢**

M-125 Woodbury's Glycerine and Rosewater—14-oz. size. **Each 88¢**

M-126 Desert Flower Hand and Body Lotion—8-oz. size. **Each 88¢**

M-127 VO5 Hairdressing—1½-oz. tube. **Each 88¢**

M-128 Modess Belts— **2 for 88¢**

M-129 Sponges—Package of three. **Each package 88¢**

M-130 Lustre-Creme Shampoo—12-oz. size. **Each 88¢**

M-131 White Rain Shampoo—12-oz. size. **Each 88¢**

M-132 Edge Shave Creme—Regular or Menthol. **Each 88¢**

M-133 G-2s—100s. **Each 88¢**

M-134 Tums—100s. **Each 88¢**

M-135 Lady Pat Creme Rinse—20 fl. oz. **Each 88¢**

M-136 Elizabeth Arden Memoire Cherie Bath Soap—Single boxed bar. **Each 88¢**

M-137 Brylcreem Hair Spray For Men—6-oz. size. **Each 88¢**

M-138 McLean's Toothpaste—Family Size. **Each 88¢**

M-139 Nivea Cream—4-oz. **Each 88¢**

M-140 Arrid Extra Dry—6-oz. **Each 88¢**

M-141 Mousson Soap—Package of two. **Package 88¢**

Household Needs, Victoria, Main

Candies

M-143 Ju Jules—1-lb. bag. **2 lbs. for 88¢**

M-144 Neilson's Bars—25c bars. **4 bars for 88¢**

M-145 Licorice Allsorts—1-lb. bag. **2 lbs. for 88¢**

M-146 Turtles—14-oz. box. **Each 1.88**

M-147 Johnson's Nuts—12-oz. pack of mixed nuts. **Each 88¢**

M-148 Foley's Party Mints—7-oz. pack. **Each 88¢**

Candies, Victoria, Main

9:30 A.M. DOOR OPENING SPECIALS

Personal shopping only. No phone or mail orders.

Viva Paper Towels—Limit 2 per customer. **Each 31¢**

Beautiful Canada Calendar 1972, limit one per customer. **Each 21¢**

Stationery, Victoria, Main

Royale Tissue, 111 triple ply sheets. 50 only, limit one per customer. **Each 18¢**

Listerine Mouthwash, 20 oz. 50 only, limit one per customer. **Each 69¢**

Household Needs, Victoria, Main

PHONE 385-1311

Order Board Open 8:30 a.m.

Delivery on 5 or more 88c Items

DAILY STORE HOURS 9:30 A.M. 'TIL 6 P.M. OPEN THURSDAY AND FRIDAY 'TIL 9:30 P.M.
FREE CUSTOMER PARKING IN THE PARKADE

Hudson's Bay Company

6
Needs
a.m.

J & J Baby
—Package of 3
s. Delicately
ed,
packages 88¢

Modess Care-
Napkins—12s.
2 for 88¢

Phisohex —
problem skin.
size.
Each 2.88

3 Benylin
Syrup — For
ef of minor
s. 4-oz. bottle.
Each 88¢

Colgate
g Creme—
a good lather.
size.
2 for 88¢

2 lbs. for 88¢
4 bars for 88¢
2 lbs. for 88¢
Each 1.88
ed nuts. Each 88¢
Each 88¢
lies, Victoria, Main

SPECIALS
mail orders.
er. Each 31¢
one per
Each 21¢
, Victoria, Main
only, limit one
Each 18¢
limit one per
Each 69¢
, Victoria, Main

311
r Board
8:30 a.m.
very on
more
Items

TIL 9:30 P.M.

NHL

New York 2, Vancouver 5 | Toronto 1, Minnesota 4 | Boston 8, Montreal 5
Pittsburgh 0, St. Louis 1 | Phila. 2, Los Angeles 4 | Buffalo 2, Detroit 3

Story, picture Page 12

Island Edition
Duncan Bureau
Ph. 746-6181
262 Station Street
Hamilton Electric Building

The Daily Colonist.

Vancouver Island's Leading Newspaper Since 1858

Periods Of Rain
* * *
Weather Details On Page 3

No. 36–114th YEAR | VICTORIA, BRITISH COLUMBIA, SUNDAY, JANUARY 23, 1972 | 10 CENTS DAILY 20 CENTS SUNDAY

It Wasn't Too Bad Until Bar Ran Dry

VANCOUVER (CP)—The food ran out, the heating failed and the jokes palled but passengers aboard a transcontinental train snowbound in B.C. last week faced their biggest crisis when the bar ran dry.

That was the story from the more than 200 passengers and crew aboard Canadian Pacific Railway's Canadian when they arrived here Saturday after a 5½-day trip which should have taken only three.

"When the bar ran dry there were a few complaints," said Vancouver businessman John Sanderson, but otherwise the passengers were "reasonably happy."

"It wasn't so bad, really, until the beer supply ran out," agreed Maurice Wilson, 27, of Vancouver, who boarded the train as it left Sudbury, Ont., at 12:15 a.m. last Monday.

For the crew it meant working up to 30 hours at a stretch without sleep.

"We've had busy trains before and we've been stuck often before," said one porter, "but the two have never happened together."

Many of the passengers boarded the train at points in the east only because aircraft were grounded by the nationwide strike of air traffic controllers.

What started as a pioneering jaunt on a rapidly vanishing way of travel became a nightmare journey once the train entered the Rockies at the B.C.-Alberta border and was hit by blizzards, ice storms, snowslides and standstill delays of up to 20 hours.

The bar ran out of drinks Thursday, the dining car was without food by Friday—although extra food was taken on at an earlier stop—and the heat in some of the day cars was cut off early Saturday.

All sleeping compartments were reserved and passengers made themselves as comfortable as they could in the day cars.

There were few children aboard, but Mrs. Doreen Robson of Burnaby had three youngsters to contend with on the long journey—four-year-old twins Edna and Cora and baby Nathan, 18 months.

"It's been pretty tough for me," she said during one halt. "All the twins can do is run up and down the car and climb on the seats. But everyone is very understanding, so I try to make the best of it."

The only break in the routine came at halts at North Bend and Yale, small communities in the Fraser Canyon, when passengers went on shopping expeditions.

The stop at North Bend was the longest of the trip—a 20-hour wait brought about when three slides, drifting snow and three stalled freight trains blocked the track ahead.

Although the train was halted only a short distance from a telegraph office, passengers were unable to reach friends and relatives by either telephone or telegram because communications wires were down.

The 10-car train, pulled by three diesel locomotives, finally got going again Friday afternoon only to be stopped once more at Yale when a preceding snowplow jumped the tracks. A 12-hour delay ensued while a crane was brought in to put the plow back on the rails.

Friday night, the passengers dined on canned stew by candlelight because the main batteries in the rail cars were exhausted.

Annual Brief to Cabinet

Labor Decision Not to Talk Dangerous Sign

By DON COLLINS
Colonist Labor Reporter

The traditional practice of meeting with the provincial cabinet to present labor's annual brief is being ended this year by the B.C. Federation of Labor, a move some sources see as a dangerous sign of deteriorating relationship.

The federation has turned out a brief as usual, but it is mailing it to the cabinet and to all MLAs.

"This is tantamount to saying that labor in B.C. is no longer on speaking terms with the government," one union official said Saturday night.

Some people within the labor movement say the attitude is particularly dangerous at this time, coming as it does in a year of major contract negotiations involving up to 200,000 B.C. workers.

Officers of the 156,000-member federation have been less than happy with the results of past meetings with the cabinet. There were complaints last year, for instance, that Premier Bennett didn't consider the occasion worthy of his personal attention.

The premier was absent during the meeting, reportedly attending to other business.

Some federation officers have felt that the meetings don't really accomplish anything — that labor's case is never given serious thought.

Nevertheless, the decision not to meet with cabinet is criticized by some labor officials as a backward step.

"It's important to keep such contact open even if you don't think you're getting any-

Continued on Page 2

Hockey Night In U.S.

From CP

Technicians walked off the job at CBC radio and television stations across Canada Saturday but normal daytime programming went on with supervisory personnel filling in the gaps.

The walkouts forced the CBC to import Hockey Night in Canada from Minneapolis, Saturday night, featuring Minnesota North Stars and Toronto Maple Leafs.

But all other programming would continue, including the 11 p.m. national news, a spokesman said.

Meanwhile the technicians were voting Saturday on whether to go on strike officially. A strike was legal at 12:01 a.m. Friday. The votes were expected to be counted by noon Monday.

The Whole Truth

Two grizzly bears strike oath-taking pose as they adjust to their new surroundings at Denver Zoo. Three bear cubs were donated to zoo by Mrs. Frazier Arnold, whose husband served as first president of Denver Zoological Foundation. These are the only grizzlies on exhibit in Colorado, which at one time had grizzlies but has none now.

SUNDAY INSIDE

Firms Continue Tobacco Ads —Page 9

Giant Amazons Found in Jungle —Page 29

	Page
Background	5
Bridge	34
Checkmate	39
Comics	43
Crossword	35
Editorial	4
Finance	8, 9
Glad You Asked	16
Garden Notes	43
Names in the News	3
Outdoors	29
Our Principals	7
Stamp Packet	31
Sports	12, 13, 14
Travel	22, 23
Television	33
Theatre	16, 17, 21
Women	26, 27, 28

In the Islander

- Fires at sea
- Inside the Union Club
- Burns and Highland Mary

10-Hour Rescue

Five Trapped For Two Days

VANCOUVER (CP)—Five people were rescued Saturday after being trapped in their vehicles for two days by snowslides near Revelstoke, hit by one of the worst winter storms in 20 years.

They were isolated when a slide 10 to 12 feet deep came down on the Big Bend Highway, blocking movement of logging and pickup trucks and a car heading south.

A department of highways grader operator spotted the stranded vehicles and a bulldozer fought through 16 miles of slides and heavy snow to reach them. It took 10½ hours to get through.

The five, whose names were withheld by RCMP, suffered mainly from hunger and exposure. They were reported in satisfactory condition in a Revelstoke hospital.

Meanwhile, CP Rail cleared its main line between Vancouver and Calgary Saturday night, moving an eastbound passenger train through the last snow-choked section near Yale.

The company's Canadian, the first train to arrive here since Wednesday, pulled in earlier with its 205 passengers after being stranded by snowslides in Fraser Canyon for 48 hours.

CP Rail is also moving CNR rolling stock on its lines in an effort to relieve the passenger congestion. An empty CNR passenger unit headed for Kamloops Saturday night to pick up hundreds of travellers waiting out the weather.

At the same time, CP Rail moved another 350 passengers on a CNR train from Kamloops to Vancouver. With its passenger lines back in business, bone-weary CP Rail crews turned their efforts to clean out sidings on the 300-mile stretch east of Field in order to get its freight operations rolling.

Hundreds of carloads of freight have been stalled since the savage weather hit the mountainous region near the Alberta border.

While rail traffic was getting back on the tracks, B.C. Hydro and telephone crews were slowly restoring service in Fraser Valley, knocked out

Continued on Page 2

Snowbound Roads Hold Up Shipping

VANCOUVER (CP)—Winter weather in the B.C. Interior has supplanted the dock strike on the U.S. West Coast as the critical factor in clearing ships from Vancouver and meeting Canada's grain export commitments.

William Duncan, acting port manager, said blocked rail lines and highways are holding up prairie grain, and some terminals are starting to run short of bulk exports.

Vancouver harbor is already jammed with shipping, partly because of the re-routing of ships from strike-bound U.S. ports. There were 66 ships Saturday either at berth or anchored in English Bay, 14 of them scheduled to pick up grain and the rest either loading or unloading coal, lumber, potash, steel and general cargo.

If Tentative Pact Ratified

Air Traffic Possible By Late Tuesday

OTTAWA (CP) — Air services across the country could be back in operation late Tuesday if striking air traffic controllers approve a tentative settlement agreed to by their negotiators Saturday.

But the settlement does not affect a strike of control tower technicians scheduled for the first week in February.

Negotiators for the federal government and the 1,600-member Canadian Air Traffic Control Association hammered out an agreement in talks lasting until almost 6 a.m. Saturday.

The terms of the proposed settlement, released by chief government negotiator Michael Bolger, represent substantial concessions by the association. The controllers will vote on whether to ratify the settlement Tuesday.

Association president J. R. (Dick) Campbell said the bar-

Continued on Page 2

Divorce Cairo Style

CAIRO (UPI) — It was a homecoming Mohammed Mustafa Masaad will never forget.

After three years in London he returned to Cairo to find he had been married and divorced and lost $13,000 from his bank account.

Police are searching for a woman who obtained a forged marriage certificate, then went to court, obtained a divorce on the grounds of desertion and won a $13,000 settlement which was withdrawn from his account.

Every Building

Istanbul Combed In Law Campaign

ISTANBUL, Turkey (AP) — Martial law authorities have ordered this city of three million to observe a 15-hour curfew today while police searched every building.

Gen. Fak Turun, the martial law commander, called the exercise Tornado 1 and said the purpose was to search for "fugitives from law" suspected of hiding in Instanbul. Police have orders to shoot wanted criminals who resist searchers.

Turun called on all fugitives to give themselves up during the curfew. He said measures had been taken to provide for the basic needs of the population.

Travel to and from Istanbul has been limited to a few large train and bus terminals. Passengers going or coming from abroad by ship or plane will be free to come and go on special service vehicles.

Turun said the search will cover houses, hotels, motels, boarding houses, and some business offices, and added that locked doors will be forced open.

Istanbul has been under martial law since last April 26, along with 10 Turkish provinces, as part of a law-and-order campaign.

The campaign was launched by the government of Premier Nihat Erim, which came to power when military commanders forced out the Justice party government of Suleyman Demirel March 12.

$18.75 Million

NATO Offering Big Malta Aid

BRUSSELS (AP) — Members of the North Atlantic Alliance are offering Malta $18.75 million in aid, and authoritative source said Saturday.

The aim is to help keep other ships away from the Mediterranean island base — especially Russian.

The figure was disclosed following an extraordinary Saturday meeting of the North Atlantic council with all 15 member governments represented.

Not all are offering to contribute, but the United States, West Germany and Italy are reported ready to put up most of the money.

The aid money would be in addition to the $35 million being offered Prime Minister Dom Mintoff annually as rent for bases, the source said.

Joint Production Only

Quaife Dashes Water Board Merger Hopes

DUNCAN — In a terse statement, Mayor Jim Quaife has dashed plans for the establishment of a joint water board with North Cowichan.

The mayor said he took exception to statements by North Cowichan Ald. Donald Morton, made at a recent council meeting, in which "Ald. Morton took it on himself to imply to the public that Duncan is in favor of a complete water system which is not correct."

"I will remind him at our next joint meeting that we are only interested in joint water production," Quaife said.

The mayor explained that formation of a joint water board with North Cowichan would restrict water use to the two communities and areas not within the joint boundaries would not be supplied.

He also said that a joint water production arrangement would enable sale of water to areas which want to buy, or are unable to produce enough for their own needs.

A venture of this nature should look beyond the immediate boundaries to satisfy the needs of other residents in the North Cowichan Valley. If this could be done under the auspices of the Cowichan Valley Regional District it would be better, Quaife said.

Referring again to the recent North Cowichan council meeting and an Ald. Ronald McKinnon suggestion that the North Cowichan advisory planning commission be formed, Quaife said "that was a good and sound recommendation. We have building and zoning problems in the city and in the southend of the North Cowichan municipality which could be resolved jointly if North Cowichan, like Duncan, would have an advisory planning commission. We need a properly conceived plan for our whole area."

Rayonier To Construct New Northern Hospital

PORT ALICE—The private hospital that has served the Rayonier pulp mill community and a wide area of northern Vancouver Island since 1929, will be replaced by a new health care facility this year.

The actual cost of the expansion — up to $59,400 — is to be a cash donation from Rayonier. The company will also give the useable hospital equipment at the Rayonier Port Alice private hospital to the new facility.

The builder expects to complete the addition by April 30.

The B.C. Hospital Insurance Service and the regional hospital district will assume full responsibility for management and operating costs of the new facility.

Snow Runoff Met With Few Hitches

NANAIMO — Heavy rains and runoff from more than a month of snow is causing no problems for Nanaimo's storm drain system, according to city engineer Art Leynard.

The city, he said, is faced with a double problem of installing storm drains in areas where there have been none and at the same time replacing those that are wearing from age.

Most of the problem this year is in the Brechin area where residents are complaining about open ditches.

There would have been a different picture if the city had started from scratch to install services and build a road system in the area. However the city acquired the district after an amalgamation vote in 1951 and the street system had already been created.

Council could look to local improvement procedures if residents of the area are anxious to have storm drains in a short time, otherwise the installation could not take place for several years, Leynard said.

Currently the city is installing storm drains as bylaw and general revenue funds allow, and this sometimes is not a quick method.

Under a local improvement program, the householders either gather a petition from a sufficient number of approving citizens in a district or the city can recommend the procedure to the residents.

In the southern portion of the city there are quite a few permanent storm drains, Leynard said, but there are often difficulties in installation in narrow residential streets.

Come in Today

DON'T WORK UP A FEVER ON YOUR INCOME TAX

If you're burning up about taxes, there's no need to get all hot and bothered. H & R BLOCK can help put your problems on ice. We'll prepare, check, and guarantee your return for accuracy.

Your headaches will be over!

So see BLOCK—and keep your cool!

COMPLETE RETURNS $5 up

AS ADVERTISED IN LIFE

GUARANTEE

We guarantee accurate preparation of every tax return. If we make any errors that cost you any penalty or interest, we will pay the penalty or interest.

H&R BLOCK (CANADA) LTD.

Canada's Largest Tax Office with over 5000 Offices in North America

2651 DOUGLAS ST.

1826 OAK BAY AVE. (at Bank St.)

Now 2 Offices to Serve Victoria Better

WEEKDAYS 9-9 SATURDAY 9-5

386-0012

No Appointment Necessary

FOR YOUR EATING PLEASURE

WHILE SHOPPING AT TOWN & COUNTRY

MAY WE SUGGEST:

A LEGENDARY WHITE SPOT CHEESEBURGER

and a Cup of Our Coffee

DRIVE-IN COFFEE SHOP

TAKE-OUT ORDERS

"More Than Just Great Food"

white spot

SCORPION

Young Men's FASHIONS

Town & Country Shopping Centre (NEXT TO WOOLCO) 3613 DOUGLAS STREET PHONE 386-1931

FACTORY CLEARANCE of Washable Flare Slacks

100 Pairs in PLAIN, STRIPES or CHECKS. Assorted sizes 27 - 34. Reg. 13.95 to 16.95 NOW 8.99 to 9.99

100 Pairs of WOOL and POLYESTER DRESS SLACKS. Sizes 28 - 38. Reg. 21.95 NOW 15.44

PANT TOPS 3.88

Polyester blend. Print and plain. Machine washable. Mostly sizes 10-14. Reg. 6.95.

PANTS 4.44

100% polyester or nylon pull-on or button style. Navy, brown, green, purple, orange, wine. Sizes 10-18.

BLOUSES 2 for $3

Long sleeve, 'wash 'n' wear polyester and cotton in dark and pastels. Reg. to 4.00.

LONG - DRESSES - SHORT

Save up to 50% and more. Our complete stock of winter and holiday dresses and gowns reduced!

MINK TRIM COATS 68.88

Values to $130.00 on imported British worsteds. Sizes 10-20.

SHOP MODISTE Town & Country AND 709 Yates St.

SKI JACKETS 10.88

S.M.L.

Another group at 14.88

Town & Country SHOPPING CENTRE

FANTASTIC! SALE

Month-End CLEARANCE

OPEN TILL 10 P.M. NIGHTLY

FREE PARKING FOR 1200 CARS

Scores of Bargains Everywhere!

MONTH END CLEARANCE

ROLLER AND TRAY SET 1.99

ARTISTS SUPPLIES 10% OFF

MISMATCH AND DISCONTINUED COLORS

Gals. 3.99 Qts. 99c

FOR WINTER WEATHER

CAULKING GUNS, ea. 1.69

CAULKING COMPOUND, 2 tubes 1.69

TREWAX RUG SHAMPOO

Rent electric rug shampooer, per day 2.00

CHARGEX

BAPCO PAINT

Town & Country Shopping Centre

BUDGET VALUES at your Town and Country SAFEWAY

Fresh California Navel Oranges

Fancy Grade, Size 72s 12 for $1.00

Burns' Brand Canned Hams

Stock Up Now! Slice and Serve, 1½-lb. tin $1.59

Catelli Brand Macaroni Dinners

With cheese, 7¼-oz. packages 7 for $1.00

Taste Tells Apple Juice

From concentrate, 48 fl. oz. tin 3 for $1.00

Hershey's Brand Instant Chocolate

Drink. Mixes instantly 2-lb. ctn. 79c

Cashmere Brand Bathroom Tissue

Assorted. 1 ply tissue 6-roll pkg. 69c

Maplewood Brand Frozen Turkeys

Over 6 to 10-lbs. Gov't Inspected Grade A lb. 49c

Prices Effective: Jan. 24th to Jan. 29th At Your Friendly Town and Country SAFEWAY Store ONLY WE RESERVE THE RIGHT TO LIMIT QUANTITIES

SAFEWAY

CANADA SAFEWAY LIMITED

FANTASTIC SAVINGS IN OUR MONTH-END CLEARANCE

22 STORES AND SERVICES

OPEN NIGHTLY UNTIL 10 P.M.

Woolco Town & Country

A. Ladies' and Teens' Wet Look Patent
Plain hi-vamp with white stitching. Neolite soles. Sizes 5 - 9
$3

B. Crinkle Patent
4 silver coloured hooks and coloured lace. Black only.
$3

C. Ladies' and Teens' Crinkle Shoes
6 nickel side eyelets with coloured lace. Black only. Sizes 5 - 9.
$3

PERSONAL SHOPPING ONLY, PLEASE! SHOP EARLY WHILE QUANTITIES LAST!

Woolco Department Stores

Because We're Woolco... Your Shopping Costs You Less!

TOWN AND COUNTRY SHOPPING CENTRE, DOUGLAS ST. AND SAANICH OPEN MONDAY TO FRIDAY, 10 A.M. TO 10 P.M. SATURDAY, 9 A.M. TO 10 P.M.

Cougars Topple Travel-Weary Wheat Kings

By STAN COOPER

Victoria Cougars took advantage of the travel-wearied Brandon Wheat Kings Saturday to post an 8-4 Western Canada Hockey League victory at Memorial Arena.

Wheat Kings, plagued by the air controllers strike and snowstorms in the Rocky Mountains for the past three days, played well in the first period and left the ice with a 2-1 margin.

But after Dean Magnus tied the score on a fine passing play with Ron Poole, Cougars proceeded to slam three more goals past a bewildered Dave McLelland in less than five minutes midway through the second period.

Cougars were in command from that point and hustled, checked and skated their way to their second straight 8-4 decision on home ice.

Mangus, who was traded to Victoria with Reg Malinoski from the Winnipeg Jets in December, was the only player on either team to score more than one goal. The big left-winger put Victoria ahead 7-3 early in the final period, again on a good pass from Poole.

Other Cougar goals were added by Garry Donaldson, Greg Robinson, Tim Struch, rison, Jim Carter and Murray Kennett, who scored in his fifth consecutive game.

Malinoski missed the game when he took ill after the pre-game warmup.

Scoring for the Wheat Kings were Rob Neale and Ron Chipperfield in the first period and Dale McMullen and Don McLaughlin in the final period.

Wheat Kings won a moral victory before the 2546 spectators when defenceman Bob McInstry decked Tim Struch in a third-period fight but Brandon paid for the punch when Magnus scored six sec- Don Morrison, Jim Carter and Murray Kennett, who scored in his fifth consecutive game. onds later and Donaldson added the final goal with Cougars holding a man advantage.

McLelland, who was still suffering from influenza, stopped 21 shots and Darryl Fedorak blocked 25 for Victoria. Fedorak was especially sharp in the first period when Brandon held the balance of play.

Brandon meets the tough Bruins in New Westminster tonight then take on the Vancouver Nats at Pacific Coliseum on Monday.

Nats, who now trail fifth-place Victoria by four points, are the next visitors to Memorial Arena. The Charlie Hodge-coached Vancouver team will be in Victoria Wednesday for an 8 p.m. game.

In the only other WCHL game Saturday, Calgary Centennials scored a 4-3 overtime victory over the Bombers in Flin Flon.

WESTERN DIVISION

	P	W	L	T	F	A	Pts.
Calgary	39	29	9	1	175	94	59
Edmonton	41	27	12	2	192	153	56
New West.	40	25	13	0	172	134	50
Medicine Hat	42	22	19	1	204	193	45
VICTORIA	43	12	29	2	132	189	26
Vancouver	41	11	30	0	124	223	22

EASTERN DIVISION

	P	W	L	T	F	A	Pts.
Regina	40	24	15	1	159	125	49
Saskatoon	39	22	14	3	181	133	47
Brandon	39	22	17	0	187	168	44
Flin Flon	47	18	29	0	168	215	36
Winnipeg	41	16	24	1	132	149	33
Swift Current	42	13	28	1	149	199	27

Next games: Tonight—Brandon at New Westminster, Calgary at Flin Flon, Saskatoon at Regina, Swift Current at Winnipeg.

BRANDON 4, VICTORIA 8

FIRST PERIOD

1. Victoria, G. Robinson (10) (P. Robinson, Morrison) 3:32.
2. Brandon, Neale (Mikkelson, McLaughlin, 7:59.
3. Brandon, Chipperfield (Coates) 11:40.

Penalties — Lane (B) 2:03; Carter (V) and Lane (B) 6:45; Kennett (V) 8:52; Atamanenko (V) 10:42; Coates (B) 14:42; McLaughlin (B) 19:32.

SECOND PERIOD

4. Victoria, Magnus (2) (Poole, Worley) 8:59.
5. Victoria, Kennett (7) (P. Robinson) 9:43.
6. Victoria, Morrison (20) (G. Robinson) 13:01.
7. Victoria, Carter (16) (Donaldson, Kennett) 14:11.

Penalties — Coates (B) 14:58; Carter (V) 19:17.

THIRD PERIOD

8. Victoria, Struch (14) (Carter, Pesut) 1:55.
9. Brandon, McMullen (Taylor, Thompson) 2:03.
10. Victoria, Magnus (3) (Poole) 5:42.
11. Victoria, Donaldson (10) (Kennett) 9:38.
12. Brandon, McLaughlin (Mikkelson, Neale) 15:03.

Penalties: Struch (V), Lane (B), McKinstry (B) (major) 8:36, Donaldson (V) 7:20.

Stops:

McLelland (B)	6	7	8	—21
Fedorak (V)	9	8	8	—25

Attendance: 2546.

Jim Lorentz (8) of Buffalo, Bill Collins of Detroit colide —AP

Bruins Blast Canadiens To Regain Lead in East

Not even Montreal ice and the magic of Ken Dryden can stop Boston Bruins these days.

They regained the lead in the National Hockey League's East Division on Saturday night by bowling over Montreal Canadiens, 8-5.

The eight goals were the most allowed by Dryden in his short NHL career and they brought an end to Canadiens' home-ice unbeaten streak at 21 games, 18 of them victories.

Dryden proved a stumbling block in the first period, turning aside 15 shots and allowing Canadiens to manage a 2-1 edge. But the Bruins rammed in five goals in the middle 20 minutes for a 6-3 lead and had no trouble holding their three goal margin in the last period.

RECORD CROWD

A crowd of 18,950, a Montreal record for a regular-season game watched as the Bruins took charge early in the second period. Mike Walton tied it at 2-2 after 20 seconds and Phil Esposito scored once and Fred Stanfield twice before the period was eight minutes old.

Canadiens got to 3-5 in the 11th minute but the Bruins survived the threat when Ed Westfall scored while they were playing shorthanded late in the period and removed all doubts when Bobby Orr scored early in the third period with Bruins again playing shorthanded.

Today's game between Buffalo Sabres and Boston Bruins will be telecast on Channels 7 and 12, starting at 11 a.m.

COME A CROPPER

Victory boosted Bruins two points ahead of New York Rangers, who unexpectedly came a cropper in Vancouver, where the Canucks prevailed, 5-2, with Andre Boudrias scoring three times.

Boudrias connected for both first period goals and then clicked again early in the second period after Wayne Connelly had given Canucks a 3-0 lead. Boudrias' first scoring shot and the goal by Connelly came on power plays.

The win boosted Canucks out of the East Division cellar, putting them one point ahead of Buffalo Sabres, who went down, 3-2, to Detroit Red Wings in an afternoon game.

Sabres appeared headed for the points with a 2-1 lead late in the game and goalkeeper Roger Crozier performing near miracles. Then Terry Ball drew a penalty at 12:38 and Alex Delvecchio tied the score 73 seconds later.

Tim Ecclestone, left alone at the side of the net, broke the tie less than two minutes later to spoil a great performance by Crozier, who faced 44 shots and kept Sabres in the hunt although they managed only 19 shots.

In other Saturday games, Minnesota North Stars checked Toronto Maple Leafs, 4-1; St. Louis Blues squeezed past Pittsburgh Penguins, 1-0 and Los Angeles Kings tripped Philadelphia Flyers, 4-2.

★ ★ ★

EAST DIVISION

	P	W	L	T	F	A	Pts.
Boston	45	31	7	7	183	99	69
New York	45	30	8	7	203	103	67
Montreal	45	26	12	7	174	124	59
Toronto	46	20	16	10	129	123	50
Detroit	46	19	20	7	144	151	45
Vancouver	44	13	26	5	112	150	31
Buffalo	47	10	27	10	124	179	30

WEST DIVISION

	P	W	L	T	F	A	Pts.
Chicago	45	30	10	5	148	85	65
Minnesota	46	24	15	7	119	97	55
St. Louis	46	16	23	7	132	152	39
California	49	14	25	10	139	189	38
Philadelphia	44	13	22	8	106	141	34
Pittsburgh	46	12	26	8	109	147	32
Los Angeles	48	12	32	4	106	188	28

Next Games: Today — Montreal at Pittsburgh; Toronto at Chicago; Buffalo at Boston; St. Louis at Detroit; Philadelphia at California; Los Angeles at Minnesota.

★ ★ ★

BOSTON 8 MONTREAL 5

FIRST PERIOD

1. Montreal, Larose (15) (Roberts) 5:58.
2. Montreal, Cournoyer (22) (P. Mahovlich, Laperriere) 16:41.
3. Boston, Bucyk (20) (McKenzie, Esposito) 18:11.

Penalties — Esposito (B) 2:26; Roberts (M) (minor, misconduct, game misconduct) 12:02; P. Mahovlich (M) 18:01; Montreal (bench minor) 18:11.

SECOND PERIOD

4. Boston, Walton (14) (Sanderson, Orr) 9:20.
5. Boston, Esposito (39) (Hodge) 3:19.
6. Boston, Stanfield (11) (McKenzie) 4:36.
7. Boston, Stanfield (12) (Bucyk, McKenzie) 7:28.
8. Montreal, P. Mahovlich (16) (F. Mahovlich, Laperriere) 10:52.
9. Boston, Westfall (11) 15:43.

Penalties—Bouchard (M) 5:46; D. Smith (B) 14:10; McKenzie (B) 19:07.

THIRD PERIOD

10. Boston, Orr (20) (Westfall, Sanderson) 1:11.
11. Montreal, Targiff (24) (Cournoyer, Lemaire) 2:47.
12. Boston, McKenzie (13) (Bucyk, Stanfield) 4:24.
13. Montreal, Cournoyer (23) 6:24.

Penalties —Hodge (B) 9:02; Richard (M) 12:45.

Stops:

Johnston (B)	4	12		
Cheevers (B)			7	—23
Dryden (M)	15	7	7	—29

Attendance: 18,950.

NEW YORK 2, VANCOUVER 5

FIRST PERIOD

1. Vancouver, Boudrias (14) (Tallon, Kearns) 3:42.
2. Vancouver, Boudrias (15) (Kearns, Balon) 16:11.

Penalties: Carr (NY) (major) 2:15, Selling (NY) 6:46, Dook (NY) and Boudrias (V) 7:51, Schella (V) 10:33, Boddy (V) and Irvine (NY) (majors) 19:34.

SECOND PERIOD

3. Vancouver, Connelly (12) (Kearns, Kurtenbach) 2:18.
4. Vancouver, Boudrias (15) (Taylor, Polement) 4:01.
5. New York, DeMarco (4) (Park, Rotelle) 6:55.

Penalties: Hadfield (NY) 0:45; Hadfield (NY) and Tallon (V) 5:18, Kurtenbach (V) 6:32, Schella (V) 12:38, Poisement (V) 15:08, Stemkowski (NY) 19:05.

THIRD PERIOD

6. New York, Gilbert (32) (Hadfield, Rotelle) 17:44.
7. Vancouver, Kurtenbach (15) (Guevremont, Ward) 19:17.

Penalties: MacGregor (NY) 3:49, Boddy (V) 6:17, New York (bench minor) 13:17, Balon (V) 14:01.

Stops:

Villemure (NY)	13	10	3	—26
Wilson (V)	7	12	11	—30

Attendance: 15,570.

BUFFALO 2, DETROIT 3

FIRST PERIOD

1. Detroit, Karlander (10) (Redmond, Delvecchio) 12:09.
2. Buffalo, Martin (32) 16:54.

Penalties: Martin (B) 2:54, Redmond (D) 15:45, Johnston (D) 17:15.

SECOND PERIOD

No scoring.

Penalties: Bergman (D) 7:23, Evans (B) 12:19, Shack (B) 17:12.

THIRD PERIOD

3. Buffalo, Luce (7) (Ramsay) 11:09
4. Detroit, Delvechio (11) (Redmond, Smith) 13:51.
5. Detroit, Ecclestone (11) (Charron, Berenson) 17:28.

Penalties: Hamilton (B) 5:25, Ball (B) 12:38, Byers (B) 18:10.

Stops:

Crozier (B)	14	12	15	—41
Smith (D)	3	4	10	—17

Attendance: 12,466.

TORONTO 1 MINNESOTA 4

FIRST PERIOD

1. Minnesota, Nanne (12) (Hampson, Burns) 1:12.
2. Minnesota, Nevins (7) (Parise, Gibbs) 3:49.
3. Minnesota, Gibbs (3) (Goldsworthy) 15:10.

Penalties — Burns (M) 8:19; Glennie (T) 12:52; Ley (T) 18:09.

SECOND PERIOD

4. Toronto, Keon (1) (Glennie) 5:05.

Penalties—Gibbs (M) 0:20; Sittler (T) 2:46.

THIRD PERIOD

5. Minnesota, Oliver (19) (Nevin) 12:40.

Penalties—Baun (T) 0:14; Ley (T) 6:15; Hextall (M) 18:55; Reid (M) 19:00.

Stops:

Plante (T)	10	6	12	—28
Worsley (M)	8	7	10	—25

PITTSBURGH 0 ST. LOUIS 1

FIRST PERIOD

No scoring.

Penalties — McCreary (P) 8:20; Unger (SL) and Rupp (P) 13:57; W. Plager (SL) 16:53; Lavender (SL) 18:57.

SECOND PERIOD

1. St. Louis, W. Plager (1) 12:13.

Penalties —Rupp (P) 4:28; Thomson (SL) (major and minor) and Hextall (P) (major and minor) 18:15.

THIRD PERIOD

No scoring.

Penalties — Polis (P) 5:23; Roberto (SL) 16:25.

Stops:

Binkely (P)	6	10	13	—29
Wakely (SL)	7	7	11	—25

Attendance: 18,829.

PHILA. 2, LOS ANGELES 4

FIRST PERIOD

1. Philadelphia, Foley (7) (Johnson, Dornhoefer) 12:10.
2. Los Angeles, Lemieux (9) (Bockstrom, Widing) 16:42.

Penalties — Kelly (P) and Marcotte (LA) 1:00; Curtis (LA) 2:42; Kelly (P) 3:15; Watson (P) 4:59; Grenier (LA) 10:58; Dornhoefer (P) 16:03.

SECOND PERIOD

3. Los Angeles, Pulford (11) (Lemieux, Widing) 14:56.

Penalties — Curtis (LA) 8:47; Van Impe (P) 11:30.

THIRD PERIOD

4. Los Angeles, Bockstrom (6) (Lemieux, Widing) 2:30.
5. Los Angeles, Corrigan (8) (Goring, Borrie) 12:11.
6. Philadelphia, Bernier (11) (Clement, Foley) 19:57.

Penalties — Ashbee (P) 2:41; Clement (P) 3:09; Van Impe (P), Clarke (P) and Joyal (LA) 13:06.

Stops:

Gamble (P)	9	7	9	—25
Vachon (LA)	11	7	7	—25

Attendance: 8806.

Two Senior Rinks Unbeaten

Moysey, Blackford in "A" Final

Rinks skipped by Kirby Moysey of the Victoria Curling Club and Vern Blackford of Campbell River remained unbeaten through Saturday's play in the Vancouver Island senior men's playdowns at the Victoria Curling Club.

Neither rated among the favorites when the 28 rinks began play on Friday night, Kirby and Blackford climaxed a surprising day by gaining the finals of the "A" event in the double-knockout play which will send the "A" and "B" winners to the Pacific Coast Curling Association final, in Haney early next month.

Blackford, who drew one of the byes and was out to the eights with a Friday night victory over Stan James of the Victoria Racquet Club, needed a last-rock miss in the quarter-finals to get by Glen Phillips, then blew past Don MacRae, 13-4, in the semi-finals.

MacRae, skipping the same rink — Gene Koster, Bev Smiley, Dr. Gordon Howden — which won the Canadian championship in 1970, was considered home free in "A" event after earlier draws pockmarked with upsets sent most of the favorites down to the long-haul "B" side. But the Nanaimoans just couldn't do a thing right and conceded after seven ends.

Moysey won three times on Saturday, and his last victim was clubmate Roy Allan, who appeared to have things in control but lost, 8-10, on an extra end after Moysey scored two to tie on the 10th.

To get his chance in the semi-finals, Moysey first edged past Bill Wood of Port Alberni, 9-8, then crushed clubmate Gordie Moore, two-time provincial champion, 8-3.

Allan, too, was among the giant-killers, He shunted the highly-rated VCC combination skipped by Gordon Walker, 1969 Alberta senior champion, into the "B" side with an 8-2 victory made easier than it appears by a great shot on the seventh end.

Ahead by 6-2 after a steal of one on the sixth end, Allan faced five opposing counters when he stepped into the hack for his last shot on the seventh round.

He froze directly to the face of shot rock, which had about three inches of the four-foot ring on the out-turn side. Walker could have tried for a draw for two but the scoreboard dictated a blasting shot. He took it, and when the granite had all come to rest, Allan had one of the two stones left in the rings and it was shot.

Blackford and Moysey meet today at noon for the first Island berth in the PCAA playoff. The loser drops into the "B" final, which is scheduled for 6 p.m.

Four rinks from the Fraser Valley zone and two from the Lower Mainland zone will join the Island representatives in the PCAA playoff and one survivor will carry on in search of the Seagram Stone.

The next step is the best-of-three provincial final against the B.C. Curling Association champion, and then it's the Canadian final in Prince Albert.

"A" EVENT

Moore (V)	206	010	101	x—11
Alexander (P)	010	102	020	x— 6
G. Robertson (V)	402	13x	xxx	x—10
Knowles (CR)	010	00x	xxx	x— 1
Gislason (PA)	002	020	002	0— 6
Parsons (V)	210	101	020	1— 8
Marshall (CR)	120	302	04x	x—14
Kearns (RC)	022	010	20x	x— 5
Dickson (V)	001	010	030	x— 5
Carlson (CV)	020	302	101	x— 9
Brown (RC)	101	103	010	x— 7
Phillips (N)	020	010	205	x—10
James (RC)	201	110	102	10— 9
Blackford (CR)	030	002	040	01—10
Moysey (VCC)	201	010	040	1— 9
Wood (PA)	020	101	301	0— 8
Allen (VCC)	002	021	001	11— 8
Strouiger (LC)	210	200	110	00— 7
Walker (VCC)	202	302	22x	x—13
Christopherson (N)	010	010	00x	x— 2
MacRae (N)	021	010	010	2— 7
Robertson (VCC)	100	101	201	0— 6
Parsons (VCC)	212	120	002	x—10
Marshall (CR)	000	001	210	x— 4
Phillips (N)	203	000	030	x— 8
Carlson (Court)	010	110	101	x— 5
QUARTER FINALS				
Moysey (VCC)	010	210	121	x— 8
Moore (VCC)	201	000	000	x— 3
Allen (VCC)	111	021	11x	x— 8
Walker (VCC)	000	200	00x	x— 2
MacRae (N)	003	001	205	x—12
Parsons (VCC)	110	110	010	x— 5
Blackford (CR)	001	002	204	0— 9
Phillips (N)	120	210	010	1— 8
SEMI-FINALS				
Blackford (CR)	130	340	2xx	x—13
MacRae (N)	001	030	0xx	x— 4
Moysey (VCC)	101	004	000	22—10
Allen (VCC)	010	310	201	00— 8

"B" EVENT

Gislason (PA)	010	300	300	2— 9
A. Moore (E)	201	001	021	0— 7
Alexander (P)	103	003	310	x—11
Ward (E)	010	310	002	x— 7
Punshon (VCC)	330	301	001	x—11
Ross (RC)	001	010	110	x— 4
James (RC)	300	410	302	03—12
Knowles (CR)	012	001	020	30— 9
Dickson (VCC)	320	320	010	x—12
Butler (RC)	001	001	010	x— 3
Strouiger (LC)	040	110	031	1—11
Brown (RC)	403	001	300	0—10
Mossop (P)	012	310	010	1— 9
Booth (VCC)	200	002	103	0— 8
Hayhurst (VCC)	030	200	102	x— 8
Robertson (VCC)	002	012	010	x— 6
Carlson (Court)	001	002	021	01— 8
Gislason (PA)	020	120	100	10— 7
Wood (PA)	220	30x	xxx	x—12
James (RC)	001	00x	xxx	x— 1
Christopherson (N)	002	110	000	1— 8
Alexander (P)	100	002	111	0— 6
Marshall (CR)	221	11x	xxx	x— 8
Punshon (VCC)	000	00x	xxx	x— 0
Hayhurst (VCC)	002	100	302	x—12
Mossop (P)	100	021	100	x— 5
Dickson (VCC)	030	011	221	x—10
Strouiger (LC)	202	200	000	x— 4

Walker 9, Marshall 4.
Moore 11, Wood 1.
Phillips 8, Carlson 6.
Christopherson 10, Parsons 6.

Racquet Club Quartet Wins Island Schoolgirls Crown

COURTENAY — Kathy Taylor, Debi Camp, Pam Taylor and Lori Skillings of the Victoria Racquet Club combined Saturday to win the Vancouver Island schoolgirls' curling championship while the field in the schoolboys' playoff was sliced to two rinks.

Miss Taylor made it through the four-rink playoff unbeaten. After taking Penny Paul of Port Alberni, 7-5, on Friday night in the first game of the round-robin playoff, she swept by Corrine Perriman of Campbell River (13-4) and Bonnie Harper of Duncan (15-7) in Saturday's play.

The Nanaimo entry in the boys' playdown, skipped by Rick Neff and including Murray Norby, Bob Smiley and Wilf Broderick, goes into today's play unbeaten and will have to be beaten twice if Steve Skillings and his Victoria Mt. Douglas rink is to make it to the B.C. final.

Neff bested Brad Clarke of Victoria Mount View, 9-3, in the semi-finals of the "A" side of the double-knockout competition, then become the "A" winner by outscoring Qualicum's John Pezel, 9-6.

Forced to start over in the "B" side, Skillings (Murray Walker, Bruce Coulter, Peter Cummings) first eliminated Mount View, 8-3, then romped to a 9-2 victory over Qualicum.

Mount View stayed alive earlier in the day with a second extra-end win over Oak Bay Junior, High.

Mt. Douglas and Nanaimo meet at 1:30 this afternoon and a win for the Victoria rink would force a second game, scheduled for 4 p.m.

Miss Taylor and her rink will go to Williams Lake on Feb. 18 for the provincial final. The Island boys' champion goes to Kamploops Feb. 24. for the B.C. playoff.

Nanaimo Rink Tops Women

COURTENAY — Karen Kaese and her Nanaimo rink of Shannon Blackburn, Loretta Ahlstrom and Jean Beaulac will represent Vancouver Island in the women's curling playdowns.

Mrs. Kaese swept through the four-rink round-robin unbeaten, finishing off Saturday night with an 8-6 triumph over Flora Martin of the Victoria Curling Club.

Mrs. Martin and Mrs. Kaese went into the last draw unbeaten. In an earlier Saturday draw, Mrs. Martin bested Myra Perriman of Campbell River, 9-5, while Mrs. Kaese outscored Claire Duncan of Victoria, 11-6, to make her record 2-0.

In the decider, it was 6-6 after eight ends with Mrs. Kaese scoring one on the ninth end and stealing a point on the home end.

In the other games on the Saturday night draw, Mrs. Duncan came up with a 9-5 win over Mrs. Perriman to finish 1-2. Mrs. Martin was 2-1, Mrs. Perriman 0-3 and Mrs. Kaese 3-0.

The Nanaimo rink now goes to Vancouver next weekend for the district playoff against two zones winners from the Greater Vancouver area and the Fraser Valley winner.

Ryun Wins

LOS ANGELES (AP) — World-champion miler Jim Ryun held off a challenge by Olympic-champion Kipchoge Keino of Kenya to win the mile at the international track meet Saturday night. Ryun was clocked in four minutes, 6.8 seconds while Keino made it to the wire in 4:07.3.

Schools Decide Swim Champs

Cedar Hill Junior High School and Sangster Elementary swam away with the major honors in the first annual all-schools age group swim relay meet at Crystal Pool Saturday night.

In the 14 200-metre relay events for junior high schools, in which each member of the four-man teams swam 50 metres, Cedar Hill finished with 190 points and Dunsmuir was second with 157 points.

Oak Bay placed third with 137 points, Lansdowne had 135, and Elizabeth Fisher was fifth with 11. Other schools competing in the junior high school section were Arbutus (93 points), Colquitz (82), Shoreline (57) and S. J. Willis (13).

Sangster earned 247 points in the 15 200-metre relay races for elementary schools but was pushed hard by Glenlake, a close second with 232.

Metchosin placed third with 142 points and Norfolk-St. Michael's collected 106 points to come in fourth.

Other placings were Fairburn (81 points), Braefoot (55), Frank Hobbs (54), Sir James Douglas (21 and Glenlyon (16).

Cordova Bay Girls Beaten

VANCOUVER — Cordova Bay was defeated, 54-31, by New Westminster Saturday night in a playoff for third place in the eight-team junior section of the University of British Columbia's annual invitational basketball tournament.

In the afternoon, Cordova Bay was beaten, 39-35, in overtime by Prince of Wales in the semi-final.

Prince of Wales won the junior final with a 42-39 victory over UBC and defending-champions, Western Washington State College, beat Vancouver City College, 58-43, to win the senior title.

BCJHL Stars Top Rockets

KAMLOOPS (CP) — The B.C. Junior Hockey League All-Stars scored four unanswered goals in the third period Friday night and romped to a 7-1 win over Kamloops Rockets before 1,682 fans in the league's second annual all-star game.

Argentinan Earns Pole

BUENOS AIRES, Argentina (AP) — Carlos Reutemann of Argentina zoomed his formula-one Brabham around the Municipal Autodrome Saturday and beat defending world-champion Jackie Stewart of Scotland for the pole position for todays International Grand Prix.

Reutemann, the idol of Argentina's auto racing fans, was clocked in one minute, 12.46 seconds for the circuit in edging Stewart, whose time was 1:12.68 in his blue Tyrell-Ford.

Sport Today

BASKETBALL

12 Noon — Exhibition women's game, Vancouver City College vs. University of Victoria Vikettes, UVic gymnasium.

2 p.m.—Exhibition men's game, Vancouver IGA vs. University of Victoria Jayvees, UVic gymnasium.

SOCCER

2:15 p.m.—Victoria and District League, Division 1, Victoria West vs. Cosmopolitan Royals, Lower Beacon Hill Park.

HOCKEY

2:30 p.m.—Western Canada Intercollegiate Athletic Association League game, University of British Columbia Thunderbirds vs. University of Victoria Vikings, Esquimalt Sports Centre.

4 p.m. — Start of Saanich Minor Hockey Night activities, official ceremonies at 7:05, G.R. Pearkes Arena.

Monday

BASKETBALL

4 p.m. — Victoria Senior High School Girls' League, Oak Bay at Esquimalt; Mount View at Belmont.

9 p.m. — Victoria Senior "B" Men's League, Price and Smith vs. Metropolitans, Colquitz Junior High School.

HOCKEY

8 p.m. — Annual "Schoolmockey Night," Memorial Arena.

UBC Harrier Captures Cross-Country Event

VANCOUVER — Adrian Jones of the University of Victoria placed second to Ken French of the University of British Columbia in the B.C. Cross Country League's fourth run of the season at UBC Saturday.

French ran the six-mile road race in 31 munutes, 59 seconds and Jones was timed in at 32:27.

Chris White of Vancouver Olympic Striders was third in 32:30, Rick Woods of UBC fourth in 33:01, Dave Surman of Vancouver Olympic Club fifth, also in 33:01, and Tom Howard of Richmond Track Club was sixth in 33:16.

Other Victoria runners were: Jeff Hawker, UVic (7th); Larry Corbett, UVic (19th); Charley Thorne, UVic (20th) Chris Garrett-Petts, Evergreen Track Club (26th); Wally Thorne, UVic (30th); John Powell, UVic (37th); Ian Delisle, UVic (46th; and Allan Delisle, UVic (47th).

SAANICH MINOR HOCKEY NIGHT TONIGHT
4-12 P.M.
Opening Ceremonies 7 P.M.
GEORGE PEARKES ARENA
"Come and Support Your Boy"

256 WATERFRONT PROPERTIES

LAKEFRONT RANCHER
Two or three bedrooms, beautiful livingroom with huge fireplace, wall to wall carpet. Back patio and enormous sundeck over double carport. Plenty of room to keep boat, trailer etc. under cover. Double lot with treed seclusion. Price $35,000. 7 miles from Victoria. Mrs. Webb 477-3095 or 385-2471 Johnston and Co.

258 CONDOMINIUMS AND TOWNHOUSES

DON'T MISS SAANICH'S NEWEST TOWNHOUSES
CORNER OF FELTHAM AND SHELBOURNE
OPEN DAILY 12-4:00 (EXCEPT SUNDAY)
Two or 3 bedrooms. Shag carpeting. Each unit has a recreation room and workshop area. All grounds completely landscaped with individually fenced back gardens. A tennis court for the enjoyment of all. You can avoid the maintenance of a normal house without going to an apartment. The location is very handy to bus and shopping, and convenient to all schools, from kindergarten to university.
JUST LIKE A HOUSE
YOU CAN TRADE YOUR PRESENT HOME
$1150 DOWN HANDLES
CITY SAVINGS AND TRUST
383-4141

OAK BAY
Large 1-bedroom condominium suite with pleasant outlook over garden. This is a particularly nice suite on the top floor of a three storey building. An attractive living room, large dining area, cabinet kitchen with lots of cupboards and coloured appliances. Large twin sized bedroom and vanity bathroom. A LOW monthly assessment, transportation at the door and covered parking makes an excellent buy at only $20,000. For an appointment to view please call ALEC GOWER 592-2407.

Better than new 2-bedroom suite. Wall-to-wall, drapes and electrical appliances included. $32. monthly maintenance includes electric heating and cablevision. Close to shops and seafront. Excellent value, priced to sell at $18,950. To view this exclusive listing call GLADYS MILLER 592-2407 or 384-3533.
WHYTE and GOWER OAK BAY PROPERTIES LTD. 2227 Oak Bay Ave.

BEACH DRIVE PRIME OAK BAY
Exceptional two-bedroom suite with two full bathrooms. Top location close to Golf, Marina and hotel facilities. This lovely unit should appeal to the mature couple. Good value at the list price of $32,900.
J. C. (CLIFF) GAY MONTREAL TRUST
592-4633 386-2111

FAIRCLIFF CONDOMINIUMS
1433 FAIRCLIFF LANE
SUNDAYS, 12-5
WEEKDAYS, 11-6
DAWSON DEV. LTD. 385-8822

PARK OLYMPIC HEIGHTS, 660 Battery Street. 1 and 2 bedroom deluxe suites. 1 block to Beacon Hill Park. Fireplaces. Seaview. Quality appointments. Priced from $17,200. Open Daily 1-4 p.m. including Sundays.

263 GARAGES FOR SALE, RENT OR WANTED

CONCRETE DOUBLE GARAGE, downtown with light, heat. For rent. 383-5459.

GARAGE OR SPACE FOR storage, light welding. Sidney area. 598-4674.

265 HOUSES WANTED TO BUY

WALL and REDEKOP! LIMITED
777 Broughton
Urgently require the following real properties. If your property meets these requirements please phone for an immediate inspection.
(1) Older country home with 2-3 bedrms. Price up to $18,000. Call Marie Malbon 388-7456.
(2) Family of 5 need 3-bedrm. basm't home close to all school levels, up to $25,000. Call Marie Malbon 388-7456.
(3) Handy man special for local tradesman to repair for rental. Call Marie Malbon at 388-7456.
(4) Side-by-side duplex, preferably in Esquimalt or Fairfield. Should have 3 bedrms. Call Marie Malbon at 388-7456.
(5) Young couple wishing to buy their first home. Have good down paym't. Need 2 or 3 bedrms., near Woolco. Call MARIE MALBON at 388-7456.

CADBORO BAY WANTED
I have a serious buyer with cash available for a family home up to $38,000 in Cadboro Bay. Must have 3 bedrooms, full basement, within Frank Hobbs School district and walking distance to University. If you desire a quick, quiet sale, call DON MESSAGE at 385-7761 or 477-3715.
D. F. HANLEY AGENCIES LTD.

WANTED — UPLANDS BEACH DR., OAK BAY
My client requires 3 or 4 bedrooms, den, dining room, etc. Would prefer some sea view or waterfront if possible. Up to $65,000. Please call ROMA NICOLL, 386-2955. Mayfair Realty Ltd.

3-4 BEDRM. HOMES
I have purchasers for well kept homes with full basement. Preferably close to schools and stores. Call FRED CARVER for a Market Value Evaluation — No Obligation.
FRED G. CARVER
Off. 385-7761 or 598-2581 Res.
D. F. HANLEY AGENCIES LTD.

TWO OLDER HOMES WANTED: With 3 or 4 bedrooms; that could use some painting and updating; any price range. Anywhere in the city would be suitable. Two families wanting to buy. Please call REG SCHUMAKER, 385-7761, Res. 385-2829.
D. F. HANLEY AGENCIES LTD.

URGENT PROMPT ATTENTION
I require a 2-3 bedroom home on 1-5 acres, some flat land for range area. Home condition not important. My clients have animals to keep. Up to $40,000. Please call WILF DAVIES, 479-4398 Island Pacific Realty.

Tradesman wants older homes any shape in the greater Victoria area. Cash or terms. Please call JEANNINE KOSSACK — 383-7207. Wall and Redekop Realty Limited.

WANTED
Two-bedroom, full-basement home in the Burnside-Hampton Park area. Up to $20,000, for cash client. Call HEATHER GAMMON at 386-7737 or 478-2607.
TUFFREY & MILLS LTD.

I HAVE CASH
For your home — if it is suitable for rental purposes, any condition or area. Phone my agent at 386-2955, J. J. WILLIAMS, Mayfair Realty Ltd.

RETIRED COUPLE WISHES TO buy 2 or 3 bedroom home with seclusion. Also have client needing character home in South Oak Bay. Flo Pelling, 592-3271, Block Bros. Realty (Shelbourne) 477-1841.

I HAVE A CLIENT wanting to buy lower priced homes for rental purposes and will consider any age, condition or district. Call Bill Carnegie 385-7761 or 478-6476 day or night.
D. F. HANLEY AGENCIES LTD.

Investor client wishes to buy a number of FURNISHED or UNFURNISHED homes in the Victoria area. Call F. SHERWOOD, 386-7521, BOORMAN INVESTMENT CO. LTD., 1111 Government Street.

265 HOUSES WANTED TO BUY

WANTED DESPERATELY for six discerning clients — six character homes on secluded or seaview lots. Age and condition of home unimportant but good construction, good taste, seclusion, charm and-or seaview are prime requisites. 3 clients prefer Oak Bay, Rockland, Mt. Tolmie or Maplewood. 3 prefer larger property Cadboro Bay to Cordova to West Saanich. Any assistance from home owners or realtors appreciated. Call ELEANOR SANDERSON
388-4271 384-9610
J. H. Whittome & Co. Ltd.

TWO PRAIRIE COUPLES
WANTED IMMEDIATELY FOR THESE PEOPLE WHO HAVE JUST ARRIVED IN TOWN — NEWER OR OLDER 2 OR 3-BEDROOM HOMES. THEY'RE LIVING IN AN AUTO COURT AND MUST LOCATE QUICKLY. CALL NOW FOR IMMEDIATE INSPECTION. JOHN JAMES, WESTERN HOMES LTD. PH. 382-2157 24 Hrs.

CLIENT WILL PAY UP TO $26,000 for 3 bedroom bungalow with basement. Quadra, Glanford, Gordon Head or good residential area.

Another client will make cash deal about $30,000 for well finished 3 bedroom modern home in university or good area.

Call Herb Hodgson, 384-7128, Res. 382-3835.
Douglas Hawkes Ltd.

CASH IMMEDIATELY FOR YOUR HOME WITH POSSESSION NOW OR AT A LATER DATE TO SUIT YOU. BILL McCARTER, 592-3970 OR 385-9741. J. A. HENDERSON REALTY LTD.

HAVE SEVERAL CLIENTS INterested in low down payment older houses for the purpose of renovating. Houses must be basically sound. BARRY KIRBY at 385-7761 or 656-1638.
D. F. HANLEY AGENCIES LTD.

LEAVING TOWN
Investor client will pay CASH so you can move by next week-end. ALF PORCHER, Mayfair Realty Ltd. 386-2955 or 384-5823.

BUY OR TRADE
Have sincere couple who wish to buy or trade their Oak Bay 2-Bdrm. bungalow for larger home with revenue. LES FISHER, 477-4238 or 386-1361, Canada Permanent.

WANTED
Up to $31,000 home with 3 bedrooms, DR, eat-in kitchen, close in — for school teacher. Call Ted Chartres 479-1667, J. H. Whittome and Co. Ltd. Royal Oak.

URGENTLY REQUIRED NOW
2 and 3-bedroom homes for renovations. All cash or terms. Quick decisions, no listings needed. FREDDY STARKE, 388-6231 or 384-9633, Island Pacific Realty.

I WILL BUY YOUR 2 or 3 Bedroom home immediately for cash if it's suitable for rental purposes. For fast action call my agent, J. ROGERS at BLOCK BROS. REALTY anytime. 386-3231.

GUARANTEED SALE
If your property is suitable for rental or renovation, and under $20,000 quickly call IRENE DALZIEL 388-6231 or 384-8692 Island Pacific Realty Ltd.

WANTED
2-3 bedroom home with full basement. Up to $4,000 down. Call LARRY QUAGLIOTTI 388-6231. Island Pacific Realty.

SMALL BUNGALOW WITH OR without basement. ANY GOOD AREA. BETTY SILVER 386-1341, Boultbee, Sweet Realty Hillside Shopping Centre.

RETIRED COUPLE HAVE $10,000-$12,000 cash. Full price for 1 or 2-bedroom house. Victoria Press, Box 329.

268 LISTINGS WANTED

THINKING OF SELLING? TRADING UP OR DOWN??
Why not use the D.F.H. team of HORAN-BATES. All of our listings are sold and we have buyers waiting in all categories and prices. Let us discuss with you, current market values, the advantages of our D.F.H. Trade Program and related Real Estate matters with NO OBLIGATION. For dedicated friendly service please call
BILL HORAN 477-1287
BILL BATES 658-8666
OR 385-7761 ANYTIME
D. F. HANLEY AGENCIES LTD.

LISTING WANTED
WE WANT YOUR LISTING. WE MOST LIKELY HAVE A BUYER FOR YOUR PROPERTY. WE WILL INSPECT IMMEDIATELY. WE WILL SELL YOUR PROPERTY. PLEASE CALL 385-2481.
SWINERTON, STEWART CLARK, LTD.
1318 BLANSHARD STREET

WE'RE SELLING HOUSES WANTA SELL YOURS?
We have buyers asking us about fairly priced houses. If we had yours listed we just might be able to get you together. Why not use our experience, contacts, knowledge and facilities to sell your home quickly. Phone BOB KEELING 383-3860 or 388-6231 or LARRY QUAGLIOTTI 388-6231. ISLAND PACIFIC REALTY LTD.

I AM COMPLETELY SOLD OUT. Require listings and I have time to properly look after them. Why not use our experience, contacts, knowledge and facilities to sell your home quickly. Phone
JULIE MANNESS
386-2911 anytime. Shirley Philips Homefinders Ltd.

271 LOTS FOR SALE

BEAUTIFUL QUEENSWOOD
2 ACRES SUBDIVIDABLE
into one acre parcels. Very scarce today, so don't miss your chance at this park-like secluded building site. Cleared of underbrush. Prestige area close to amenities. Asking $40,000. ANY TRADES? Toni Cannon 598-4631 or 386-3231. Block Bros. Realty.

3 LOTS
1—Two excellent bldg. lots on sewer, fully serviced one is duplex zoned, 50x20. Asking $8,600. The other approx. 63x2.5 with rural view, asking $8,900 but make an offer.
2—Seaview lot, corner of Sooke and Manzer Rds., ¾ acre. $5,600. Call Jeff Chalk 477-8274 or 386-3231. Block Bros. Realty.

$1,000 CASH
1.2 ACRES
Secluded, mostly cleared, 18 miles west of Victoria at end of Polymede Avenue. Balance $35 month. Full price $4,500.
DIRK OKKER
478-4501 evenings
KEN WALTERS
385-2481 anytime

ARDMORE
One acre building lot, well treed and lovely country views to the North East. Priced for a quick sale at $6,700 or
METCHOSIN
Beautiful treed hillside acreage of 2.72 acres with a choice of plateaus for building site, giving excellent views. Priced for a quick sale at $8,700. Call BEN PARENT of NEWSTEAD REALTY LTD. 382-8117 or 382-5219.

BRENTWOOD BAY
1—½ acre treed lot, close to school and shops, in area to be sewered.
Asking Price $7000—Terms
2—½ acre cleared level comm. zoned. Suitable for office bldg.
Price $8500—Terms
385-3435 AL VICKERS 652-2266
P. R. Brown and Sons Ltd.

VIEW LOT, 84'x155'. High side of Cliffwood Place. Royal Oak District, $11,900. Call Simon Flett anytime 385-2471. Johnston and Co. Ltd.

271 LOTS FOR SALE

ONE ACRE VIEW LOT
Cordova Bay among fine homes, one block from waterfront, you can place your home high for maximum view or snuggle among the many fine trees on the property. F.P. $15,500. BOB PAUL 478-2477 or 478-5561, BLOCK BROS. REALTY LTD.

WATERFRONT SOUTH OAK BAY
Has to be one of the last lots left in this prime location. approximately 54 ft. wide.
$23,000
384-8126 JIM McNAUGHT 382-8943
PEMBERTON, HOLMES LTD.

UPLANDS SEAVIEW
One of the few remaining seaview Uplands lots, having extensive views over Cadboro Bay and the Islands. Full price $25,500. JACK MEARS, 598-3321. Jack Mears Oak Bay Realty Ltd.

3 BUILDING LOTS, PERC TESTed and approved underground wiring, paved roads, and street lighting included. Excellent subdivision near school. Phone CHUCK LOVEDAY, 477-8596, Block Bros. Realty, 477-1841.

LIGHT INDUSTRIAL LOT WITH rentable home. 12' driveway to get past the house. Potential for SALES, STORAGE, SHOP. Asking $20,750. Phone J. ETTEMA for the address. 383-7115. Ettema Realty Ltd., 1802 Cook St.

POLYANTHUS CRESCENT
Lots available from $6900. Close to all amenities. Mortgages available at 8¾%.
KASAPI CONSTRUCTION Co. Ltd. 386-6191 or 386-0793. Ask for Mr. Newson.

2 LARGE LOTS, HIGH LOCAtion, Doncaster area, $11,500. Rocky lot with distant view, suitable for split level, Rockland area, $11,500. MRS. FRASER, 386-1341 Boultbee, Sweet, Hillside Shopping Centre.

NEAR BELMONT PARK
2 HIGH VIEW LOTS. CONTRACTOR WILL BUILD TO SUIT. PLANS AND FINANCING AVAILABLE. CALL BILL JENSEN OR RON BLACK, ROYAL TRUST, 1039 JOHNSON STREET, 384-8001.

2-ACRE LOTS — PIPED WATER
$6,950 — $1,750 DOWN
20 beautifully treed lots to choose from, 3½ miles north of Mill Bay, please call Mr. Rick Hawkes, Paris Enterprises Ltd., 384-0033 day or evening.

NORTH SAANICH
2 lots — both 1.01 acres — $6,000
1 corner lot — 1.35 acres — $8,000
— GOOD TERMS —
BRUCE McILROY, 384-8001
The Royal Trust Co.
1039 Johnson St.

$100 DOWN, ½ ACRE VIEW LOT, WILLIS POINT, ¾ ACRE LOT CHEMAINUS. FULL PRICE $3,950. A. KLENMAN 592-1121, TOWN AND COUNTRY REALTY LTD. 382-7276.

ARBUTUS DRIVE NEAR UVIC, beautifully treed lot. Offered at $14,200. HOWARD TOMLIN, 477-1327 or 385-9741. J. A. Henderson Realty Ltd.

METCHOSIN ACREAGE LOTS
2 acres each of treed seclusion with lovely view, $5,500 to $9,500. MRS. McKEAGE, 479-5868 or 388-6231 Island Pacific Realty.

CITY VIEW LOT
Good location — sea view — fully serviced — $8,300, with terms. CY SHEARING, 592-2038 or 385-9741. J. A. Henderson Realty Ltd.

MORNINGSIDE FARM BUILDing lots, underground services, your own apple trees. Ebony Place, off Arbutus. Hendriks, 477-4227 evenings.

1 ACRE LOTS, $6,900 EACH, perc tested, treed, access to small lake, 8 miles to city centre, Lakeridge Place. 598-5701.

ONE ACRE LIGHTLY TREED near Canoe Cove. $10,500. Details. Leverton Realty, 385-8012.

BUILDING LOT IN VICTORIA West. $7,000. Lloyd Ellis, 658-8222, Island Homes Ltd., 386-7545.

BUY
SELL
TRADE
Through
CLASSIFIED
DIAL 386-2121

273 PROPERTY FOR SALE

TWO 6-ACRE PARCELS GOWARD ROAD
Situated only 10 min. from town or 2 min. from Prospect Lake where good fishing and swimming can be had by the kids.
No. 1 is generally level and would be ideal to keep horses on or hold for future subdivision possibilities.
No. 2 — A setting for a quality home among the moss covered rocks, Garry oaks and old growth fir. It has a natural driveway leading to a level home site. If you are looking for character, quality, and economy, give me a call (I've not seen better).
Phone G. L. Lloyd
479-4105 — 477-1841
Block Bros. Realty

QUEEN ANNE HEIGHTS
LARGE TREED SITE
QUIET NO THRU ST.
$26,900
Approximately 33,700 square foot lot, residentially zoned. Beautiful oak trees, water view is possible. Municipality have indicated likely approval to subdivision. For further information call —
C. A. CLIFF ANDERSON
477-3994 or Office: 384-8126
PEMBERTON, HOLMES LTD.

TRANS-CANADA HIGHWAY
Approx. 5.66 acres of nicely treed, mainly level land with approx. 600' of highway frontage, would make an ideal overniter trailer park.
Full asking price — $29,500
C. M. (BUD) FORBES
MONTREAL TRUST
652-2950 386-2111

LAKE HILL
Approx. 124,000 sq. ft. of land. To be sewered shortly. Presently subdivided into 13 lots. Zoned residential but there is a definite possibility for a
TOWN HOUSING DEVELOPMENT
Inquire today. Maude Dobson 658-5676, 386-2911, Shirley Philips Homefinders Ltd.

31 ACRES
Within the 5 mile circle with a view of the city. A real buy at $42,000.

4 ACRES
With a house just started to be built. $14,000 including a pile of material.
Just Ron Crow 592-4989.
Call Pat Snow 592-3931
Island Homes Ltd., 386-7545

VLA PROPERTIES
I have several good open properties, half acre to 5 acres. Qualified for VLA. Price $3,500 to $4,500 per acre. Some good homes on half acre to 1 acre, ranging from $16,000 to $29,500 with and without basement. They qualify.
384-4962 D. L. Macdonell 388-5555
B.C. LAND

HIGHLANDS, 160 ACRES. TREES, VIEWS, TRAILS. CALL A. KLENMAN FOR APPOINTMENT TO DISCUSS. TOWN AND COUNTRY REALTY LTD., 382-7276.

32,760 SQUARE FEET OF apartment zoned property situated in a good location in James Bay. Full price $99,000. Call Harold Ware of Gardner Realty Ltd. 385-7721 or Residence 598-4358.

MILL BAY
WATERFRONT, ACREAGE LOTS, FARMS
Call "land specialists," 743-5525
Malahat Realty Ltd.
Mill Bay, B.C.

EXCELLENT CONDOMINIUM site of approx. 47,000 sq. ft. on McKenzie, near UVic. Asking $58,500. Marlin Agencies Ltd. 598-4564.

METCHOSIN DISTRICT
2-acre lots — $6,500 and up
REX HUGHES AGENCIES LIMITED
478-1729

METCHOSIN, SEA VIEW, CITY water, paved roads. 2.29 acres cleared. 383-6224.

274 PROPERTY WANTED

WANTED: 5-10 ACRES FROM Central Saanich to Deep Cove area. Preferably an old farm with a large house. No salesmen or agents, please. Victoria Press, Box 364.

VICKERY AND SONS LTD.
LOTS OR ACREAGE IN ANY AREA
592-6149 592-6621

CASH — TOP PRICES
FOR SUBDIVISION LAND OR APARTMENT SITES.
PARK PACIFIC APTS.
388-5491

CASH NOW
for SUBDIVISION or development property. ALF PORCHER, 386-2955 or res. 384-5823. Mayfair Realty Ltd.

LOTS WANTED
Three seaview lots. Urgent, must start building next month. IRENE DALZIEL 388-6231 or 384-8692 Island Pacific Realty.

APARTMENT-MOTEL, COMMERcial sites and sub-divideable land required. Contact Mardon Construction, 592-0995.

LOTS — SEWERED AND NON-sewered. Subdividable land—apartment sites. 479-1861.

WANTED: DEVELOPMENT property for residential-commercial-industrial use. 598-3737.

BUILDING LOT NEEDED. FOR cash. J. Ettema, 383-7115.

280 ACREAGE FOR SALE AND WANTED

6.3 ACRES
OBSERVATORY AREA
This attractive land has a variety of trees and slopes — with numerous view building sites. Privacy and seclusion. Ideal for holding or building that country hideaway. Asking $21,000. Make your offer to
Art Lawrence 479-2317
Don Anderson 479-1667
J. H. Whittome and Co. Ltd.

CENTRAL SAANICH
1. Approx. 12 acres treed land, good drainage, natural pond and small creek, piped water. Asking $32,000 — terms.
2. 5 acres land near Brentwood on main road. Price $22,500 or offers.
385-3435 AL VICKERS 652-2266
P. R. Brown and Sons Ltd.

LAND — LAND — LAND
6.7 acres of virgin land with approximately $6-7,000 value in logging. Spring water, close to Sooke Golf Course. Asking $20,500. ALBAN BOWES 478-5561 — 479-5693.
BLOCK BROS.

ACREAGE WANTED
With lots of sunshine, not restricted by hills, southwesterly slope ideal, Mt. Newton area preferred. Ten or more acres O.K. cash if suitable. Call Fred Marconi, 386-3941, Marconi Realty, 302 — 620 View Street, Victoria B.C.

WANTED
Gordon Head Acreage. Suitable for sub-dividing. Within sewer or proposed sewered area.
FRED G. CARVER
Off. 385-7761 or 598-2581 Res.
D. F. HANLEY AGENCIES LTD.

CASH
For property in the Greater Victoria area including Colwood and Metchosin.
KASAPI CONSTRUCTION CO. LTD., 386-6191

ACREAGE FOR SALE?
Large or small, with or without home building lots, etc. Call GEORGE CHAN, the specialist in Land. 386-2955. Mayfair Realty Ltd.

SURPLUS LOAD
Logging company selling off various parcels, approximately 5 acres. Near Courtenay. For further details write Victoria Press, Box 335.

METCHOSIN ACREAGE
23 acres in 2 parcels all treed and has long road frontage, $34,500. MRS. McKEAGE, 479-5868 or 388-6231 Island Pacific Realty.

285 UP-ISLAND PROPERTIES

QUALICUM BEACH
SEA AND MOUNTAIN VIEW
This 3-bedroom home features a magnificent view from nearly all perspectives! The beautifully panelled living room has w-w carpets and a fireplace. The home has a modern kitchen with unusually attractive dining area and a half-basement with 4th bedroom, utility and storage area. Oil hot-water heat. Only minutes' walk to the golf course and handy to the beach. Many other delightful features at only $26,900.

NEAR PARKSVILLE
CRAFTSMAN'S DELIGHT
Extraordinarily well constructed chalet-style home. The grounds have been landscaped to make maximum use of the natural flora. This home has features you must view to appreciate, located across the street from beach access and close to the Beachcomber Marina. Separate garage. You will find the price just as attractive as the home at $24,600.

NEW YEAR SPECIAL!
New Fab-a-Log cottage on .4 of an acre with arbutus, oak, evergreens and an unparallelled view of Georgia Strait, the islands and the coast mountains. Ideal recreational property or for year-round living! Located at Dolphin Beach near Parksville. Handy to beach and Schooner Cove Marina. Cash offers to $14,900.

DOLPHIN AGENCIES LIMITED, Box 398, Parksville, B.C. 248-6156.

PARKSVILLE

WOODED ACREAGE
Twenty acres, beautifully wooded in light second growth fir. This is level land, bordered by two roads in a pleasant country area close to Parksville. An excellent spot for country living or for investment. Try your terms at $17,500 F.P. A-203. Contact Mr. Goard 248-6963 eves.

ACREAGE
Over three acres situated in a fast-developing area. On paved road and serviced with hydro and phone. Only 1½ miles from Parksville. At the low asking price of $5,000 with some terms available. To view, call Del Johnston at 248-3153 eves.

RETIREMENT COTTAGE
Nearly new 1-BR, lvg rm, 3-pce. bath, space heater, insulated, on ¾ acre near Parksville and fully furnished, new appliances. Full price $12,500. H-523. Phone tonight, Mr. Madsen, 248-6525.

R. THWAITES AGENCIES LTD.
Established 1917
Parksville, B.C. Ph. 248-3229

COWICHAN LAKE
4.3 ACRES
A comfortable 2-bedroom home with extra bedroom in the full basement. Presently growing strawberries and vegetables. All farm equipment included. Ample water for irrigation. Asking price $35,000 with good terms. For information call:
B. SIMONS, 386-1341
Boultbee, Sweet Realty—
Hillside Shopping Centre

BY OWNER, NEW 2-BEDROOM house, Qualicum, clear title, 478-1557.

290 FARMS FOR SALE and WANTED

APPLE ORCHARD
SAANICH PENINSULA
12 acres of nicely sloping land with approx. 9 acres in young trees coming into prime production, large implement and packing shed plus some equipment included. Beautiful split level 2-bedroom home with a full basement ready to develop. Home has southern exposure with panoramic views. Price $85,000 — terms or trades.
385-3435 AL VICKERS 652-2266
P. R. Brown and Sons Ltd.

NEAR COWICHAN RIVER
15 acres, cleared, good grazing land, very productive soil. Abundant year-round spring water and pump. Barn and double garage, storage shed. Comfortable, 4 bedroom home with full basement, all up-dated services. Kitchen garden with fruit and nut trees. This beautiful property is realistically priced to sell at $33,000. Mortgage funds available. For details and to view, call 388-6231 anytime. LIZA CHESSHIRE, Island Pacific Realty.

290 FARMS FOR SALE and WANTED

CITY FARMER
7½ acres, 3 miles from downtown Nanaimo with near new 800 sq. ft. barn for horses. All fenced and mostly cleared. Included is a lovely large home, 10 yrs. old with an additional complete suite. Just about all the comfort you can reasonably wish. Asking price is $45,000. Want to discuss it? Call Myles Hague at 754-4401 or evenings collect 245-3763.

ROOM FOR HORSES
Potential hobby farm. 20 acres approx. half cleared, all fenced, good soil, 3-Bedroom house and barn. About 40 min. drive from town. Full price $55,000 with terms. Call Ted Chartres, 479-1667, J. H. Whittome and Co. Ltd.

WANTED SMALL FARM SOUTH of Malahat, will trade clear title home in Saanich. Value $26,000, 479-3727.

293 GULF ISLANDS PROPERTIES

PENDER ISLAND
—91 acre farm 700' waterfront. 2 homes. Suitable for subdivision. $87,000, 6% financing.
—Large log home situated on no-through road. Over 310' waterfront with protected moorage in private cove. Piped water. $59,500.
—2.5 acres with view of navy channel. 2-bedroom home plus cottage. $25,000.
—1.44 acrs. 2-bedroom home. Colored bath, oil furnace, separate garage. $16,900.
—Waterfront lot with southern exposure. $6500.
FRED McLAUGHLIN, 385-7555
Specializing in Pender Island Properties Since 1965
Ettema Realty Ltd., 383-7115
1802 Cook St., Victoria, B.C.

SALT SPRING ISLAND
Magnificent 10-year-old ranch style home on approx. 2 acres, treed property, fabulous water views, 100 ft. waterfront. 26x15 in-line living-dining room with fireplace. 2 Bedrms, rec. room, utility, good heating system, stream fed well. Easy terms. Asking $30,000. Mrs. Parsons, 479-1667, J. H. Whittome and Co. Ltd. Royal Oak.

SALT SPRING ISLAND
$45,000
50 beautiful acres with trees, pasture land and complete seclusion. Private road leads to property. Off Walker Hook Road. Difficult to locate so I must be your guide. Please phone me at 386-1361, MARY WOOD, 592-2647. Canada Permanent.

WHAT COMES
AFTER ANTIQUES?
Lots of people when you
advertise them with
CLASSIFIED ADS

DEPARTMENT OF PUBLIC WORKS OF CANADA
TENDERS
SEALED TENDERS addressed to Supervisor of Tendering, Dept. of Public Works, 1444 Alberni Street, Vancouver 5, B.C., and endorsed "TENDER FOR CONSTRUCTION OF DEPOT ADDITION FOR MARINE SCIENCES BRANCH, HARBOUR ROAD, VICTORIA" will be received until 11:00 a.m. (P.S.T.) Thursday, 10 February, 1972.
Tender documents can be obtained on deposit of $50.00 in the form of a CERTIFIED bank cheque to the order of the RECEIVER GENERAL OF CANADA, through the above DPW Vancouver Office and can be seen at Amalgamated Construction and Industrial Construction Centre, Vancouver; Construction Association of Victoria; Nanaimo Builders' Exchange.
The deposit will be refunded on return of the documents in good condition within one month from the date of tender opening.
To be considered each tender must be submitted on the forms supplied by the Department and must be accompanied by the security specified in the tender documents.
The lowest or any tender not necessarily accepted.
D. A. Muir
Supervisor of Tendering

TO: Richard Graham Dobson and Elsie Marie Dobson, late of 6672 Wallace Drive, Brentwood, B.C.
Take notice that an action has been commenced against you in the Victoria Registry of the Supreme Court of British Columbia, 1971, No. 731, by Mabel Hanson and Helen Shaw, of 6672 Wallace Drive, Brentwood, B.C. and 1311 Point Street, Victoria, B.C. respectively, in which the Plaintiffs' claim is for foreclosure under an agreement for sale registered under number 399999-G against the lands and premises municipally known as 6672 Wallace Drive, Brentwood, B.C.
And that it has been ordered that service of the writ in the said action on you be effected by this advertisement. If you desire to defend the said action, you must within twenty-one days from the publication of this advertisement, inclusive of the day of such publication, enter an appearance at the Court House, 850 Burdett Avenue, Victoria, B.C. in default of such appearance, judgment may be entered against you.
DATED the 19th day of January, 1972.
VAN CUYLENBORG & GRAY
Plaintiffs' Solicitors.

SCHOOL DISTRICT NO. 68 (NANAIMO)
395 Wakesiah Avenue
Nanaimo, B.C.
TENDER NO. 17—
ELECTRONIC CALCULATORS AND ELECTRIC TYPEWRITERS
Tenders are invited for the supply of 7 electronic calculators and 6 electric typewriters.
Details and tender forms may be obtained from the undersigned (754-5521) and must be returned not later than 11:00 a.m. February 3rd, 1972.
Lowest or any tender not necessarily accepted.
H. V. ROBINSON,
Director of Purchasing.

COURT OF REVISION
MUNICIPALITY OF SAANICH,
SCHOOL DISTRICT No. 61
TAKE NOTICE that the first sitting of the Court of Revision to hear appeals against the 1972 Assessment Roll for that part of the Municipality of Saanich situated within School District No. 61 will be held on the 7th day of February, 1972 at 10:00 a.m. in No. 2 Committee Room, Saanich Municipal Hall, 770 Vernon Avenue.
W. R. Craven,
Municipal Assessor.

THE CORPORATION OF THE DISTRICT OF OAK BAY
ASPHALT PAVING
Sealed tenders will be received by the Corporation of the District of Oak Bay up until NOON, on Monday, February 7, 1972, at which time they will be opened in public, for the laying of:
Asphalt Paving (3" thick) — 1000 tons (One Thousand Tons)
Copies of the specifications may be obtained from the Engineering Department. The lowest or any tender will not necessarily be accepted.
G. O. WHITE, P. Eng.
Municipal Engineer and Planner.
Oak Bay Municipal Hall,
2167 Oak Bay Avenue,
Victoria, B.C.
January, 17, 1972.

THE CORPORATION OF THE DISTRICT OF OAK BAY
CONCRETE CURB and GUTTER
Sealed tenders will be received by the Corporation of the District of Oak Bay up until 12:00 NOON on Monday, February 7, 1972, at which time they will be opened in public, for the installation of: 2310 lineal feet of curb and gutter.
Copies of the specifications may be obtained from the Engineering Department. The lowest or any tender will not necessarily be accepted.
G. O. WHITE,
Municipal Engineer and Planner.
Oak Bay Municipal Hall,
2167 Oak Bay Avenue,
Victoria, B.C.
January 17, 1972.

First Court Test

Ad Ban Case Thrown Out

By BRUCE LOWTHER
Colonist Reporter

The campaign of Vancouver resident David Bader against B.C.'s liquor-advertising law suffered a severe setback Friday when the first charge under the law to come to a court conclusion was quashed on a technicality by a Victoria judge.

Victoria Provincial Court Judge E. F. N. Robinson quashed the charge, which had been laid early in December by Bader against Mrs. Violet Holden, when prosecutor Peter Birkett said the crown agreed with a legal argument advanced Jan. 14 by defence lawyer Cecil Branson.

That argument was that Mrs. Holden was charged with unlawfully distributing a Time magazine containing liquor advertising but the word distributing meant more than one article was sold to more than one person.

Legal sources indicated Robinson's action probably did not mean the Government Liquor Act amendment of 1971 which introduced the controversial liquor-ad ban was headed for the wastebasket or even to a government office for rewriting.

What it did mean, they said, was that any charge laid under the amendment would fail in court if it only mentioned one article sold to one person.

Two charges laid in Nanaimo by Bader, involving B.C. Ferries general manager Monty Aldous and two ferry newsstand operators, remain to be heard. So does a B.C. Appeal Court action by several publishers who are challenging the constitutionality of the liquor-ad ban.

Birkett said Friday the crown had investigated court precedents on the distribution issue and Branson "appears to have made a valid point." He gave no answer to the other defence ground for quashing.

Branson
. . . precedents

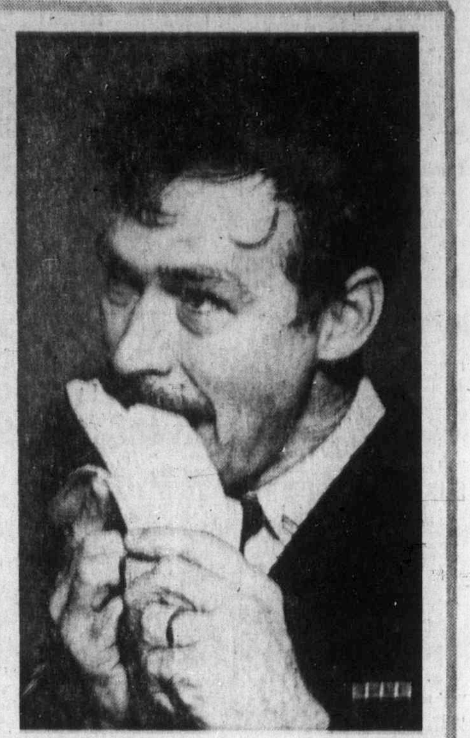

— National Defence Photo

Tropical Tandem

Surprise of the week for Cpl. Garry Arnold of Cobble Hill was this double banana he found in his lunch bucket recently at CFB Esquimalt. After he ate it he said he was glad his wife hadn't packed him a watermelon.

THE CORPORATION OF THE CITY OF VICTORIA
NOTICE OF ADVANCED POLL
MUNICIPAL BY-ELECTION
PUBLIC NOTICE IS HEREBY GIVEN TO THE ELECTORS of the Municipality of Victoria that for those qualified Electors signing a statement that they expect to be absent from their voting area on Polling Day or who are, for reasons of conscience, prevented from voting on Polling Day, SATURDAY, 29th JANUARY, 1972, an Advanced Poll will be held in the City Clerk's Office, City Hall, Victoria, from 8:30 a.m. to 5:00 p.m. on WEDNESDAY, THURSDAY and FRIDAY, 26th, 27th and 28th JANUARY, 1972.
F. M. Waller,
Returning Officer.

LUNDS
926 FORT ST.
ESTATE
FURNISHINGS
BY AUCTION
TUES., 7:15 p.m.
View from 9 a.m. Monday
(Note earlier starting time)
Instructed by Pearlman & Lindholm, Barristers and Solicitors, executors for the estate of the late
MR. JOSEPH LEO KENNEDY
PIANOS—Colour TV
Lovely Baby Grand
By Heintzman & Co.
(Made Circa 1949)
"Webber" Spinet Piano
"Philips" Colour TV
Victorian and Edwardian chairs, mahog. desk, love seat, coffee and end tables, pair of small bow-front chests, pair of bookcases, brass fireside pieces, grandfather clock.
Large collection china — cut crystal — ornaments. Oriental brass and bronze pieces.
9-Pce. Walnut
Dining Room Suite
Rugs — portable TVs, bedroom and dinette suites and furnishings, washer — dryers, refrigerators, clarinet (cost $150).
Sale commences at 7:15 p.m.
ANTIQUE AUCTION
FEBRUARY 8th
Still space for Chinese and East Asian carpets.
LUNDS AUCTIONEERS & APPRAISERS PHONE 386-3308

VANCOUVER ISLANDS LARGEST
VOLVO
SALES-PARTS
SERVICE CENTRE
McCALLUM
MOTORS
"HAVE A LOOK — AT YATES AND COOK"
1101 YATES VICTORIA 386-6168

NO MONEY
TILL APRIL
HONDA
NEXT RED LION
PEARSON

DOGS RUNNING
BIG GAME
Owners of dogs take notice that from Jan. 24th, 1972 to May 1st, 1972, in the area of Vancouver Island lying south of the Shawnigan Lake-Port Renfrew Road and including the Gulf Islands, that any Conservation Officer or Constable without liability may destroy any dog found running at large and harassing big game.
J. HATTER, DIRECTOR
FISH & WILDLIFE BRANCH.

Since
1912
A tradition of
courtesy, kindness,
and service
It was in horse and buggy days when we began our service in Victoria. In all the years since, we have never lost sight of our ideal of providing reasonably priced memorials marked by courtesy, kindness, and service.
FOUR FUNERAL CHAPELS
MEMORIAL CHAPEL OF CHIMES
Victoria, B.C. Phone 383-7511
CHAPEL OF ROSES
Sidney, B.C. Phone 656-2932
CHAPEL OF HEATHER
Colwood, B.C. Phone 478-3821
WESTWOOD
CHAPEL OF FLOWERS (Sands)
Nanaimo, B.C. Phone 753-2032
Sands
MORTUARY LTD.

Hardy Cameron Loggers Come to Grips in Snow

PORT ALBERNI — It takes more than hip deep snow to keep the loggers from the logs at MacMillan Bloedel's Cameron division a few miles east of Port Alberni.

When snow fell early this year, someone had the bright idea that snowshoes might be the answer. A dozen pairs were rounded up in Port Alberni sporting goods stores. They were so well received that supplies ran out and more had to be ordered from out-of-town. Now it's a common sight to see anyone from fallers to supervisors on the job in the woods on snowshoes.

"It was quite a surprise to some of the fellows," Cameron division superintendent Stu Crawford admitted. "Ross Cameron, a hooker who has worked in the woods for years, told me he couldn't understand why no one ever thought of the idea before."

The superintendent said survey crews, fallers and scalers, hook tenders, rigging slingers and chokermen all use the handy footgear.

The company supplies the snowshoes and most of the men have taken to them with ease. The style preferred is known as the bearpaw, a small snowshoe, more round than oval in shape and nothing like as graceful in appearance as the long pointed 40 inch snowshoes usually associated with the name.

One or two men actually pioneered the snowshoe idea last winter. This winter it is a full-scale thing at Cameron and recently loggers at the Sproat Lake division began snowshoeing on the job.

Heavy snow on the trees presents a hazard to fallers and often causes the woods to close. However this week heavy rain on top of a 15-inch snowfall cleared the trees rapidly. Workers would have been waist deep in the heavy wet snow but for the snowshoes, personnel supervisor Joe Stanhope said.

"Rain is not a deterrent," Stanhope said. "It just packs the snow down and the men move right over the top of it."

More than 300 miles of logging roads have been constructed through the Cameron division, and all winter these roads have been frozen hard. Most have been ploughed daily and four sand trucks work continuously on the grades.

With sudden heavy rains and rising temperatures, the pressure of the huge logging trucks and other mighty equipment has turned certain work areas into foot deep pools of coffee-colored mud the texture of thick soup.

While the men in the woods are shifting around on snowshoes, the men unhooking the logs dragged out of the bush by big tractors wear waterproof gear and step off the logs into the sticky clay pools.

But rubber boots or snowshoes, the work is going on in the logging divisions trying to keep pace with the demand for logs. This in its turn keeps the plywood plant, two sawmills and the pulpmill in operation, keeping the economy of the Port Alberni area going.

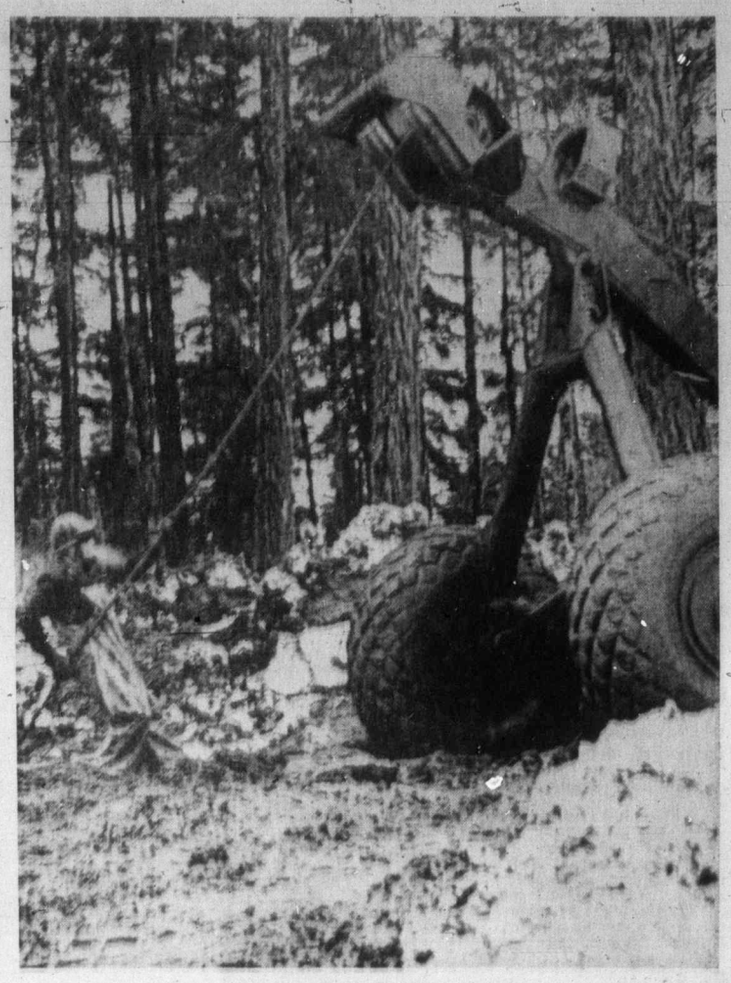

Logger tackles forest monster

Long-awaited timber truck

STORIES AND PHOTOS BY MARY TAYLOR

Reporter Loses Her Cool

PORT ALBERNI — Snowshoes may be great things for loggers but they don't do much for female reporters. At least not for me.

When I went out to the Cameron logging division to see the loggers at work, the first thing personnel supervisor Joe Stanhope did was get me a jazzy pair of bearpaws, bright red in color.

Both the bears and the loggers do better on bearpaws than I did.

The main problem seemed to be that when my feet went straight ahead the snowshoes went sideways.

However with Cameron staff I ploughed nobly up the side of a hill, which was banked even higher with snow ploughed from the road. I might have gone five feet when one foot, complete with boot and snowshoe shot down a hole and didn't stop till it was in up to my hips. There I was, squatted like a blue-trousered hop-toad with one leg stuck full length down the hole and the other doubled under me.

"Here comes a logging truck" said Stanhope, and since it was a good spot to get a picture looking down on the road, there I stayed, fast as a limpet on a rock while we waited for the truck to come into camera range. One thing about logging trucks you can hear them miles before you see them. Portions of my anatomy, though well padded both by nature and clothing, were near numb by the time the truck came into view. I only hope the picture was worth it.

Then came the struggle to get my leg out of the hole. I balanced on one snowshoe on a soft snowbank and tried to extricate the other leg. Finally I got the leg out but the foot and snowshoe remained at arms length down the hole.

Gallantly the long-suffering Stanhope dug out the boot and I gratefully returned it to my nylon covered toes. It was about three steps after that, while I was on my hands and knees trying to lever myself onto my feet again, that we decided to give up snowshoeing to the top of the hill to see another logging operation.

Trucks, I don't mind at all. Heavy machinery fascinates me. Mud I can slosh through happily. But snowshoes? They defeated me.

Long-suffering Stanhope

Taxpayers To Face $1 Million Referenda

Courtenay School District

COURTENAY — Residents in the Courtenay school district will face two referenda for spending of about $1 million early this year if education department approval is given.

The department now has the details of the two money votes which basically seek authority from residents in the school district for spending to build a new elementary school in Cumberland and additions and extensions to various other schools.

School district secretary-treasure Ray Mills believes if the referenda are approved by the department and residents, the needs of the district will be taken care of until at least 1973 and no more building programs will have to be considered until 1974.

Referendum nine, as it will be known, seeks $420,000 to put with $96,000 approved in a 1965 referendum for a nine-room school, library and gymnasium at Cumberland to replace the old elementary school.

Referendum 10 seeks $531,000 for extensions to the activity rooms at Arden and Royston elementary schools, both of which are half-size schools now. A further addition at Comox junior high school and building of two classrooms at either Brooklyn or Village Park elementary schools (called north east Comox elementary in the referendum) are also in the referendum.

"It is hoped that these two building referenda will receive the necessary approvals of the education minister and cabinet with minimum delay so that the question can be put to the local taxpayers as soon as possible, which could be early in February, Mills said.

Nanaimo Council Hit

Commission's Work 'Undermined'

NANAIMO — A Nanaimo city council decision to overrule a recommendation of the advisory planning commission "undermines the work of the commission" according to its chairman Fran Hodgson

The chairman was referring to city council's decision to allow Empress Paint to develop what is called the chicken delight property at the intersection of Terminal Avenue and Townsite Road under a land development contract.

The commission had earlier recommended that no zoning change be allowed which would have prevented the property from being used for any purpose other than highway uses such as a gas station or drive-in restaurant.

Hodgson said council adopted "a cavalier attitude" toward the recommendation of the planning board.

Allowing the paint company to establish itself at that site has the effect of extending the central business district along the highway and "takes away" from the downtown core, Hodgson said.

"Part of it is in a distressed state now and we should be working to build it up rather than extent it."

Hodgson said he was at a loss to understand what principles council used to make its decision.

The commission turned down the application for a zoning change because there were no valid reasons why the change should take place, he said.

Hodgson
. . . 'cavalier attitude'

More Island News Page 18

Coast Oil Route Complex Problem

NANAIMO — A "pretty complex international problem," is how Nanaimo SPEC president Nelson Allen described the question of how the United States plans to transport oil from Alaska to Washington state.

Some local members of SPEC, the pollution fighting body, object not only to transportation by sea but any sort of land pipeline as well, Allen said.

The information we have, Allen said, is that there is not even any need for the long distance transportation of oil as there are "plenty of capped wells within the continental United States."

There should be definitely no movement of oil in any quantity through the Inside Passage, he said.

Court Orders Miners Back at Port Hardy

VANCOUVER (CP) — Mr. Justice J. G. Ruttan of the B.C. Supreme Court Saturday issued an injunction ordering an end to a strike by members of Local 115 of the International Union of Operating Engineers at the Island Copper Mine near Port Hardy.

The injunction was requested by the mine owners, Utah Mines Ltd., and will be effective until Thursday.

It names three individuals and other members of the local and restrains them from authorizing, encouraging or participating in a strike or other related activity at or near the mine site.

More than 300 members of the union staged what the company termed "an illegal strike" last Tuesday night, stopping operations at the mine.

The men complained of high costs of housing and food in the Port Hardy area and a spokesman said they wanted either subsidized housing or a $4 a shift cost-of-living allowance.

The striking employees have set a meeting for this afternoon.

HISTORIC PARK FORMED

NANAIMO — Central Vancouver Island has a new provincial park.

The new park, situated on 10 acres of land about half a mile from the Island Highway at South Wellington, will be known as Morden Colliery Provincial Historic Park

Announcing the park Saturday, Recreation and Conservation Minister Ken Kiernan said it would occupy an abandoned right of way once owned by Pacific Coast Coal Mines Company Railway.

The one remaining pit head works at Morden will be preserved as a historic link with the development of Vancouver Island coal mines around Nanaimo and Wellington, Kiernan said.

RCMP Highway Patrolman Believes

Most Car Crashes Not Accidents

COURTENAY — Only about 7 per cent of motor vehicle accidents are true accidents, a highway patrol police officer believes.

Constable Fred Stark, who is in charge of the Courtenay RCMP highway patrol, said the percentage is based on information compiled that most accidents are avoidable and only 7 per cent are true accidents in the sense that they were unavoidable.

Stark told a Courtenay Kiwanis meeting that the chief concern of a police traffic officer is to prevent accidents.

The constable said that every accident, outside the 7 per cent, can be listed under one of 19 headings used as causes of motor vehicle accidents. He named some of the causes as, speeding, careless driving, passing when unsafe, following too closely, mechanical defects, road surface conditions and impaired driving.

Stark said a mad driver is a bad driver. Driver impatience and anger have great bearing on many accidents.

"If you are quick to anger or are impatient with other drivers, you shouldn't be at the wheel of a car."

He emphasized the need for defensive driving and also the necessity of obeying road signs. The most disobeyed sign, Stark said, is "slow to 30".

In his opinion he said, wider use of car headlights in daylight hours could help to prevent accidents by calling attention to the presence of another car before a collision pattern develops.

The constable told Kiwanians that as a traffic officer he is responsible for keeping records which are assessed to see what driving violations are being committed most frequently.

Part of the police officer's work deals with school students to whom he teaches bicycle safety.

He expressed personal satisfaction with the results of driving over the past holiday season. Only three impaired driving charges were laid after more than 1,400 cars and drivers were checked between Dec. 1 and Jan. 3 in road blocks.

— Ruth McKellar

Stark and his charts

The Islander

Daily Colonist Magazine

VICTORIA, B.C., SUNDAY, JANUARY 23, 1972

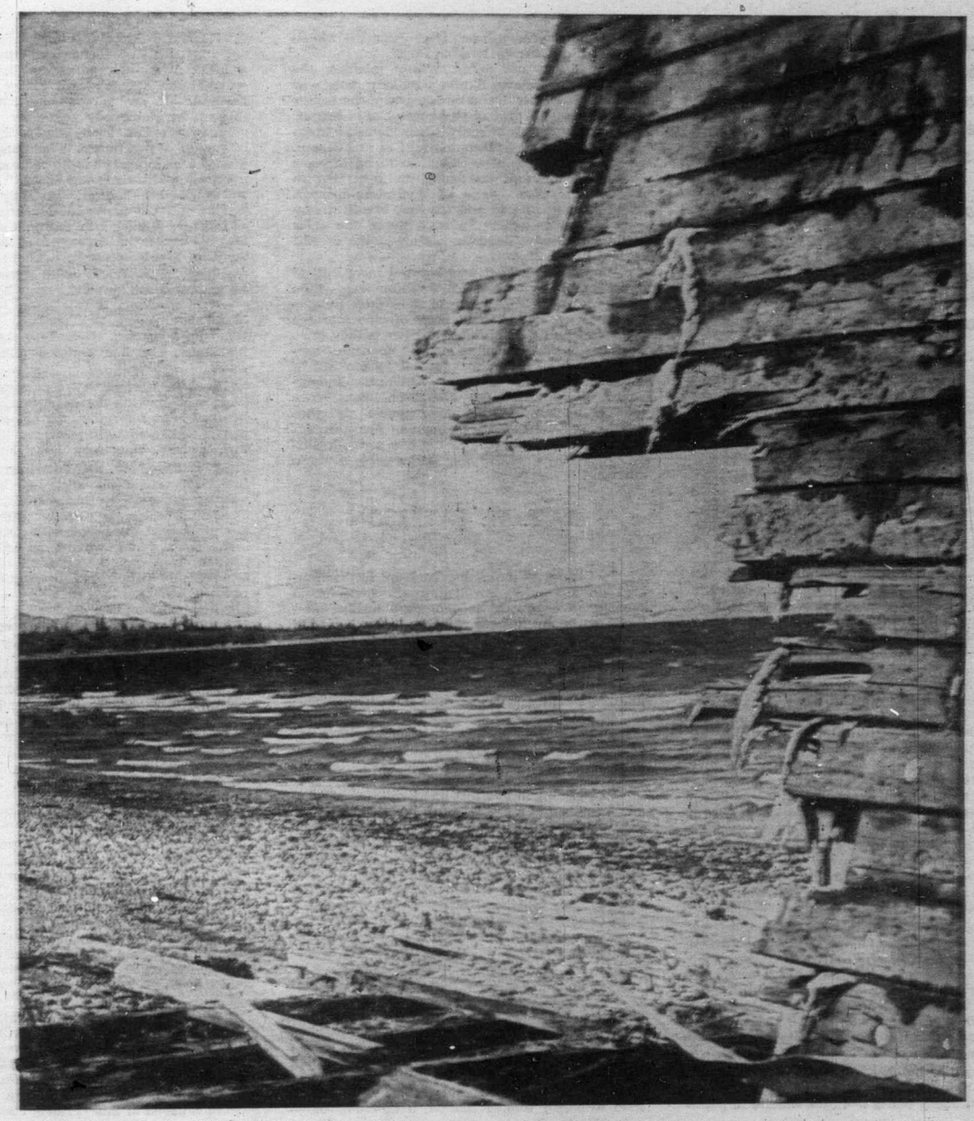

Time and Tide at Oyster Bay, near Campbell River. — Alice Kimoff photo.

Storm, reef and hostile current . . . pioneer West Coast seamen faced danger almost daily. But the greatest threat to mariners of a century and more ago remains to this day—fire. The holocaust which claimed 32 crew members aboard the cruise liner Meteor last spring served as a stark reminder that, even in an age of satellite navigation, mammoth ships and push-button controls, the bane of seamen has not been conquered.

Seamen Still Fear Fire Their Greatest Hazard

In October the Meteor, repaired and renamed, sailed from Vancouver for new service in Greek waters. Whether or not she returns to this coast, she will not soon be forgotten. For the ill-starred lady leaves a legacy of sorrow and, despite rechristening, the name Meteor remains, to be added to the roll of ships claimed by fire in British Columbia waters.

By T. W. PATERSON

By far the worst tragedy of this nature was that of the Grappler, whose day of infamy began late April 28, 1883, when she cleared Victoria for the last time. At her helm stood Capt. John F. Jagers. Although only 32, the German mariner boasted impressive credentials, including a long stint as mate and master of the Beaver.

Grappler's record, for that matter, was almost equal to that of the venerable Hudson's Bay Co. steamer. All of 37 years old, the ancient vessel had aided in pioneering the B.C. coastline, first as a gunboat of the Royal Navy, then as a civilian work horse. Built during the Crimean War, the 230-tonner had served a busy nine years in the role of naval watchdog, her demanding duties in these forbidding waters ranging from that of coast guard cutter to the apprehension of whisky peddlars and murderers.

On her final voyage, 90 years ago, Grappler cleared harbor with more than 160 passengers, mainly Chinese laborers bound for northern canneries. Below decks, her holds were jammed with a varied cargo, consisting of cannery supplies and gunpowder. Putting in at Departure Bay for coal, she proceeded to Nanaimo to discharge her 50 kegs of powder — a happy schedule, as later events were to prove!

Then Capt. Jagers nosed his aging command out of harbor for the final leg of the voyage. At 4 o'clock on Sunday afternoon, he picked up pilot Sidney Franklyn from the inbound schooner Grace, and continued northward. Six hours later, as Duncan Bay fell astern, a frightened engineer rasped in his ear: "Cap'n, there's a fire in the for'ard hold!"

"Instantly summoning mate John Smith from his bunk, Jagers ordered him below to confirm Steele's report, cautioning him not to alarm the passengers. Minutes later, the mate and two Indian firemen labored to clear coal from 'tween-decks. It took but moments for them to realize that the fire had taken hold for, with each shoveful, smoke became thicker, billowing from a wisp of grey to column of black.

Sealing the hatches, Smith and a deckhand wrestled a hose into position as Capt. Jagers issued four sharp blasts from his whistle in hopes of alerting anyone ashore, pilot Franklyn wheeling the ship about for Duncan Bay.

But it was not to be. Within minutes, the Grappler was ablaze, flames streaking from bow to stern. The most dramatic account of the horror which followed is that of passenger David Brown, who was preparing to retire when "hurried trampling" on deck had prompted him to investigate. Upon realizing the emergency, he raced to warn his uncle, the pair hastening on deck, Brown recounting: "Men, some of them half-dressed, running frantically to and fro half bereft of reason, calling on others to save them, the cries of the horrified Chinamen adding to the fearful confusion . . ."

"As fast as a boat was lowered men jumped down into it — whites, Chinese, Indians — the coolies actually attempting to save their property, throwing clothing and bags of rice into the boats which capsized almost as soon as they were lowered. I could see there was no chance of saving my life by these means and took a set of steps, made it fast to a line, and threw it overboard, allowing it to tow alongside. When I saw the vessel had become unmangeable and that there was no possibility of running her ashore I dropped overboard, cast off the line and, supported by the steps, was rapidly borne away with the current."

Spotting a skiff drifting keel up, he "scrambled on top of it, but had great difficulty in keeping there owing to the boat turning and tumbling in the numerous eddies." As the lethal rips of nearby Ripple Rock churned his float violently, Brown had to fight off the attempts of panic-stricken Chinese who attempted to grab his legs; "as I felt my hold . . . slackening I exerted all my strength and managed to free myself."

No sooner had he escaped this hazard than he "saw a white man clinging to a small plank and called to him, as he appeared nearly exhausted, to keep up a little longer and was shortly enabled to assist him on the boat.

"I had long before this lost sight of the ill-fated Grappler but my companion and I kept up our spirits till we heard the roar of rapids and felt the increased strength of the current. We were spun round and round in the whirlpools, sometimes under the water and sometimes above, but held on like grim death. At last, about an hour after sunrise (they had been adrift for over eight agonizing hours!) and drifted ashore on an island and were found in the afternoon by a couple of Indians in a canoe, who took us to a camp of loggers."

Others told dramatic and heartrending tales of miraculous survival. Six were known to have faced the emergency gallantly, at least four sacrificing themselves that others might survive. Martyred were Capt. Jagers, first officer Smith and pilot Franklyn, who remained at their blazing posts in a vain attempt to steer the runaway ship until escape was gone, and the anonymous seaman who had broken through a hatch cover — using his head — to enable several comrades to reach deck. A passenger, Capt. John McAllister, rescued many while rowing a skiff to shore—using a broom and a bamboo cane for oars.

Deckhand Mike Conlin's valiant attempt at rescuing the ship's company was, perhaps the saddest. When the galloping Grappler, engines still driving her forward, had passed within a half-mile of shore, someone had cried, "For God's sake, somebody get a line ashore" Conlin volunteered. His lonely swim in the darkness becoming a nightmare. Two hundred feet from the ship, he looked back, to see some of "the poor wretches who were being burned" securing themselves to his hawser. Instantly, their added weight and the powerful tide became too much and began pulling him under. Cursing and sobbing violently, the couraggeous seamen released the line, finally struggling ashore to collapse on the beach. Four frigid hours passed before Capt. McAllister found him and rushed him to a fire.

With morning, it was over, the indomitable McAllister rowing to Nanaimo for help. When Grappler's corpse, charred to the waterline, at last sank, she had claimed almost a hundred lives.

Despite the fact that a passenger list had not been kept, making the exact number of lives lost impossible to determine, the holocaust which consumed the ancient Grappler remains the worst in B.C. history. But there have been others.

The tragedy of the American schooner Hera has been extensively recorded in recent years, writers intrigued by this vessel's unique history. The day she finally met her fate off Clayoquot has impressed historians with its tale of courage involving a young woman named Mabel Shirk. Aboard as purser, the daughter of one of Hera's owners ably defied the superstition that women brought bad luck to a ship.

For bad luck was something that the ill-fated Hera had experienced throughout her 30 years and when a tell-tale wisp of grey rising from a passageway, signalled that her cargo of lime was ablaze, none could have blamed Miss Shirk.

Battered by storm, Hera's seams had opened, permitting the sea to ignite the lime. With her primitive hand pumps, useless, caught in a wild sea off the notorious west coast of Vancouver Island, her company knew that Hera's time had come at last. Only one thing kept the men at their posts during the next terrifying 24 hours: Miss Shirk.

For, "standing on the deck from Sunday morning until Monday morning, through all kinds of weather and a burning schooner under her, with a smile on her face, and constantly encouraging the men," her heroic example drove them on. Recalled the Hera's mate, J. A. McIntyre; "No one could have a fear in her inspiring company."

The hours crept by, Hera being driven ever nearer the jagged shoreline. Below, the monster raged, smoke beginning to seep through the ship's caulked decks. Still the girl's calm pose averted panic.

Then . . . Hera was dead, her blackened bones on the beach. Miraculously, not a single life had been lost, Capt. J. L. Warren, Miss Shirk, her father and two crewmen successfully launching the ship's single boat in a thundering surf. Capt. Warren had intended returning for his crew, being relieved of this perilous task by the arrival of Clayoquot settlers who battled towering seas to rescue the 13 men remaining.

Although it may seem surprising, many cases of loss by fire in B.C. have occurred at the ship's

d danger
more ago
rs aboard
even
on

ire
ard

in's valiant attempt at
pany was, perhaps the
ping Grappler, engines
l, had passed within a
eone had cried, "For
t a line ashore" Conlin
swim in the darkness
Two hundred feet from
to see some of "the poor
burned" securing them-
Instantly, their added
tide became too much
nder. Cursing and sob-
geous seamen released
g ashore to collapse on
urs passed before Capt.
rushed him to a fire.
over, the indomitable
naimo for help. When
ed to the waterline, at
ned almost a hundred

a passenger list had not
act number of lives lost
he holocaust which con-
er remains the worst in
have been others.
merican schooner Hera
corded in recent years,
vessel's unique history.
her fate off Clayoquot
with its tale of courage
n named Mabel Shirk.
ughter of one of Hera's
uperstition that women
ip.
nething that the ill-fated
roughout her 30 years
of grey rising from a
at her cargo of lime
ve blamed Miss Shirk.
era's seams had opened,
ite the lime. With her
seless, caught in a wild
st coast of Vancouver
w that Hera's time had
ng kept the men at their
rrifying 24 hours: Miss

he deck from Sunday
rning, through all kinds
g schooner under her,
and constantly encour-
ic example drove them
mate, J. A. McIntyre;
r in her inspiring com-

Hera being driven ever
ne. Below, the monster
seep through the ship's
irl's calm pose averted.

dead, her blackened
ulously, not a single life
Warren, Miss Shirk, her
successfully launching
a thundering surf. Capt.
eturning for his crew,
llous task by the arrival
battled towering seas to
ing.
surprising, many cases
e occurred at the ship's

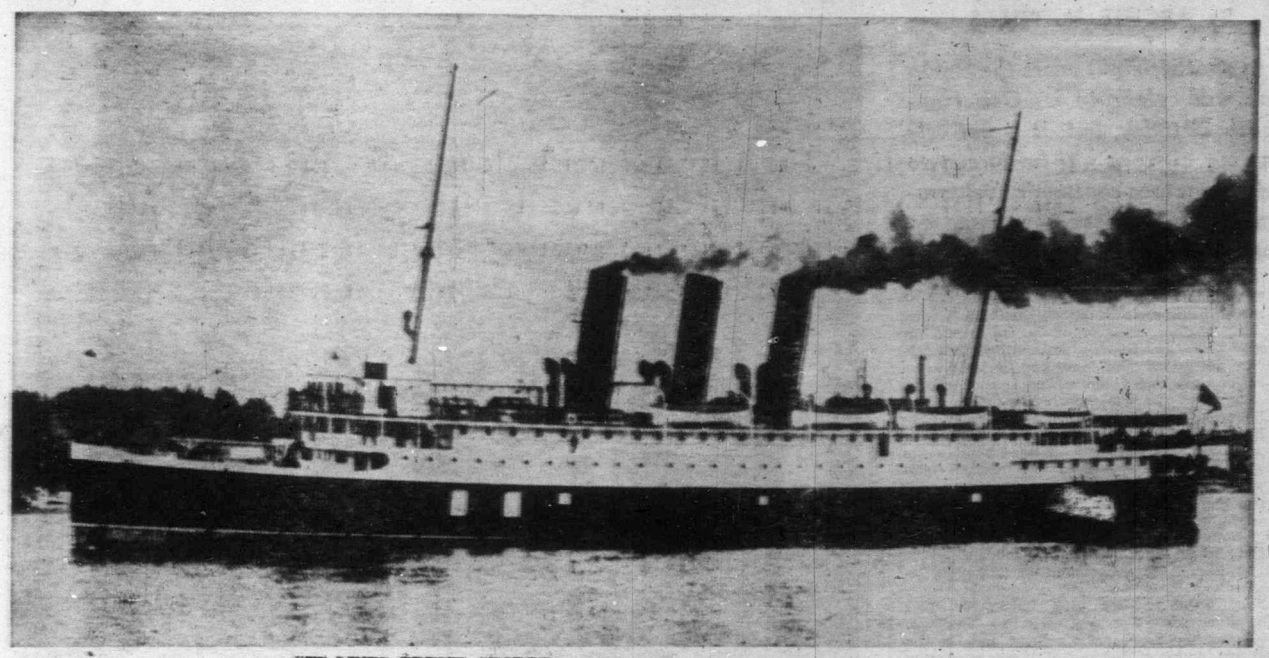

GTP LINER PRINCE GEORGE . . . joined roll of ships lost by fire in B.C. history.

dock — and, more than once, right in Victoria's Inner Harbor. For example, in the summer of 1899, the vessels Louise and Kathleen, the former of Seaback, Wash., the latter a local craft, were engulfed in flames and declared a total loss. Two months later, fire swept the three vessels Bon Accord, Gladys and Edgard in their berths at New Westminster.

The list of victims continues: Champion, Oyster Bay, 1903; Thistle, Queen Charlotte Sound, 1907; Gwilym, Bute Inlet, 1909; Lulu, Chatham Sound, four months after; Picnic; Lewis Channel; Belfast, Dodds Narrows; Shawathlans, Prince Rupert; Fern, Gulf of Georgia (all 1910); Comrade, off Cliff Island; Ganges, Ganges Harbor; Reverie, North Vancouver (1911).

The above incidents, taken at random from a list of B.C. shipping losses, published by the federal government some years ago, graphically illustrates the danger that fire poses to mariners. The list goes on, page after page, citing losses by stranding, collision and storm; and yet further cases of fire.

The more spectacular incidents in following years have been those of the little coastal steamer Oscar, off Nanaimo in 1913 (her death throes were cut short by the nature of her cargo — dynamite); the Queen City and Ballena, both in 1920; the Vera M. and Emma R., three years later. In June of 1924 a blaze at the Hanbury Sawmill in False Creek cost that firm four barges, totalling 610 tons.

In fact, this department of transport tally, which covers only those wrecks involving total loss, and which is by no means complete, lists no fewer than 350 disasters in a period of 63 years! Vessels involved, of course, include such smallfry as fishing craft, tugs and barges, as well as seagoing liners and freighters. But the death toll vividly illustrates the threat fire presents to seafarers.

Undoubtedly the most memorable disaster resulting from fire is that of the wartime freighter Green Hill Park, in Vancouver Harbor on May 6, 1945. The Victory ship's cargo of sodium chlorate, signal flares and over-proof whisky had erupted during loading, the blast threatening the entire waterfront, killing several longshoremen and causing millions of dollars in damage to neighboring docks and buildings. Ironically, the Green Hill lived on for another 20-odd years, serving under various names and flags before finally going to the shipbreakers.

Victorians have witnessed two spectacular ship fires in the past 40 years, although certainly on a smaller scale than that of the Vancouver catastrophe. In May of 1929 the American freighter Boobyalla burst into flame and smoke in Esquimalt Harbor, thousands watching as the tug Salvage King battled to save her. Then, when her main oil tanks burst, the stricken vessel exploded in brilliant orange, spellbound residents enjoying the unscheduled fireworks display from the safety of nearby beaches. The burning of the Salvage King's successor, a quarter-century after, proved almost as awe-inspiring, occurring opposite the legislative buildings in broad daylight.

One of the better-known victims of fire was the Grand Trunk Pacific liner Prince George. Built in 1910, the handsome three-funneller had enjoyed a prosperous career on the B.C. coast for 35 years, including a stint as naval hospital ship during the First World War. Ironically, her fiery end came in the neighboring waters of Alaska, on Sept. 22, 1945, the Ketchikan Chronicle reporting:

"Beaten and lashed by a wild sea of flames, the steamer Prince George made her last voyage Saturday. As hundreds of persons lined Ketchikan docks, staring in honest disbelief, the proud ship choked with bursts of fire and smoke before navy escort destroyers pulled close and towed the ill-fated vessel around Pennock Island to her fiery grave.

"Coast Guardsmen and city firemen fought desperately to save the 325-foot liner so familiar to Ketchikanites who all during the war years depended on her Saturday morning arrival . . .

Only 10 minutes after she docked at 8:10 a.m. the fire alarm sounded. Fire, starting in the engine room, swept rapidly through the vessel but all passengers were up and off the ship in a few minutes, after Stewardess Mary (Ozzie) Hutchison went from cabin to cabin to warn them the ship was afire . . ."

Firefighters, coast guardsmen and volunteer civilians had taken up battle stations immediately, attempting to extinguish the growing flames with water and chemical. But, less than an hour after, they had to admit defeat, the Prince George having to be towed away from her dock. When the blaze finally had burned itself out, the popular old lady was declared a total loss. A young fireman, Verdun McDaniel, proved to be her only casualty.

Heroic stewardess Hutchison tearfully expressed the sentiments of her shipmates when she said: "I never thought I would stand and see her burn up. I'm just watching my home burn."

Even today fire must be ranked as the seaman's greatest hazard. Only time will tell who is to be the next victim in these waters which have known tragedy so often.

WHERE TO USE A SNOWMOBILE

Vancouver Island doesn't usually have much snow for snowmobiling, but elsewhere in British Columbia there are millions of acres open to snowmobile fun: summer cottage property; family owned land; golf courses, ski and winter resorts. You won't have to look far.

The most obvious areas are lands you or your friends might own. If they are snowmobiling enthusiasts, you can bet they'd enjoy company. If not, you can swap a few free rides in exchange for using their property. You don't need hundreds of acres. Your own "private track" can be laid out to make the best of even small areas.

Summer cottage owners have a ready-made snowmobile playground. You can leave your snowmobile right at the cottage and drive out each weekend. Even if you don't have much land, you can enjoy a full range of activities on nearby lakes. But remember to check ice conditions with the greatest care.

Many winter resorts and ski areas welcome the snowmobiling family. There will be an endless list of things to do, and there'll probably be some fellow snowmobile enthusiasts among the crowd. Golf courses and country clubs are still another possible area. In fact, many of them are developing complete winter programs centred around the snowmobile.

Many large land owning companies have opened up their property to public recreation. In the summer, they're used by the camper; in the winter the snowmobilist take over. Publicly owned land also offers unlimited opportunities. Check with local and provincial park authorities —you'll be surprised at the number of areas available to you. Although some conservation and forest areas are closed to public recreation, there are still thousands of open acres and many with snowmobile trails already laid out.

Whether it's public or privately owned land, remember the snowmobile slogan: **Ask Before You Enter.** This is a comparatively new sport, and the first impression you help to create is important now and in the years ahead. Even though it's just one rider who litters property or crosses privately owned land without asking, it hurts every snowmobiler. It's everyone's job to ask first, obey the rules, and leave the areas just as they found them.

You can also work to open up new areas for winter fun. Perhaps the local golf course might be interested. A large company might also own property in your community. It wouldn't hurt to give them a call. Most firms are anxious to build up good-will in their home towns. Snowmobile clubs can be very effective in this area. A special committee can be formed to work continuously on opening up more land for its members.

By ARCHIE H. WILLS

In another eight years the Union Club will celebrate its One Hundredth Birthday, but, it is unlikely that our citizens will be forced to endure another centennial celebration, of which there have been an abundance in recent years.

The Union Club has been and, still is, one of the major institutions in this Capital City. It has had both glorious and inglorious years, had its share of snobs and free-loaders and been the refuge for politicians and lobbyists, as well as a haven for mere males who wished to escape from the "stronger" six who were forbidden to enter the hallowed halls of the club.

Back in 1879 the men who ran the main businesses in this city, and, dictated policies for the politicians they elected to both the city councils and provincial legislature, wanted a special area of their own, where they could enjoy a few drinks as they made their plans. These same men had engineered the colossal victory, which brought British Columbia into Confederation in 1871, and forced Ottawa to build the Canadian Pacific Railway.

They could not use quarters in the Bird Cage, which served as the legislative buildings, as we did not have party politics and, in the rough-and-tumble of that period, it was necessary to sound out the elected representatives when a new scheme was to be presented to the government.

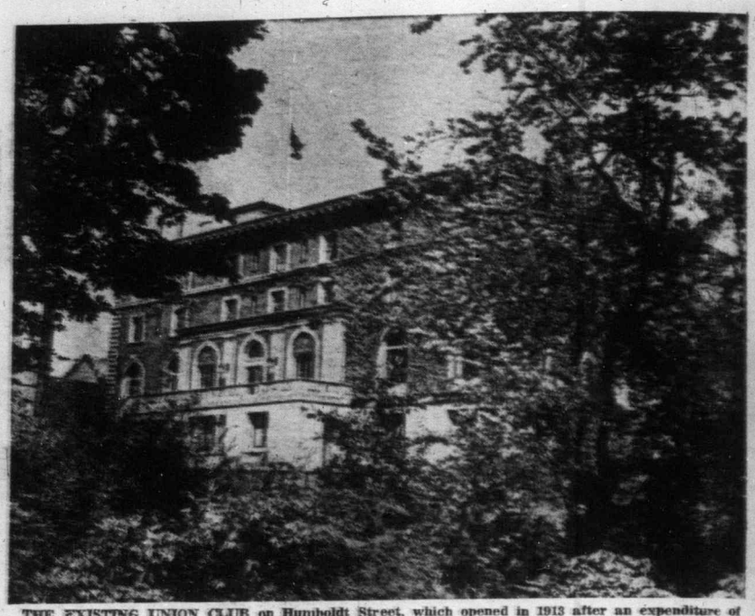

THE EXISTING UNION CLUB on Humboldt Street, which opened in 1913 after an expenditure of $400,000. It is regarded as one of the finest clubs on the Pacific Coast, having the atmosphere of the old aristrocratic clubs.

Union Club's History Includes Big Deals, Oddities, Dogs

It so happened that there was a resident at that time in Victoria, a shrewd, hard-headed, decisive man, who had gained for himself the questionable title of The Hanging Judge, as a reward for his effective despatch of justice in the Cariboo from his courthouse, which adjoined the stout tree, which acted as a gallows. This Englishman who was sent out to tame the horde of miners who swarmed into this province, is enshrined in our history books as Sir Matthew Baillie Begbie.

When a meeting was held to discuss formation of a club for the elite of the town, the sponsors talked Begbie into attending and, before the evening was over, he had been named president of what became known as the Union Club. The club took over the second-storey quarters of a mining exchange, which was ending its life, at the southeast corner of Yates and Government Streets. The building is still standing and gained much publicity from one of its tenants, the Poodle Dog Cafe.

There was a butcher shop on the ground floor which was operated by a Dutchman named Van Volkenburg. It later became the B.C. Meat Market. During the 1912 boom a men's haberdashery under the name of Fitzpatrick and O'Connell, occupied the premises, followed by an antique shop and then the cafe.

The upstairs quarters were not large but there was room for the necessary bar and a couple of billiard tables. By 1884 the membership had grown to 150 and the members, who paid but $2 a month in dues, were clamoring for more space for their money. Boldly, the club purchased three lots at the northwest corner of Douglas and Courtney Streets for $7,000 and awarded a contract for $16,000 for a three-storey, brick building of French, design. Across the street one of the famous old-time madames operated a bawdy house, but, this was to be offset in 1889 when St. Andrew's Presbyterian Church was erected at the corner of Douglas and Broughton.

The Union Club took possession of its new posh quarters in May, 1885, when Victoria still had wooden sidewalks and the roadways were plain earth, badly rutted. Closing time was 1 a.m. and at 1:30 the gas was turned off, electric lights still a future amenity.

It wasn't long before the club was beset by rats, cockroaches, bad debts, dogs and domestic conditions. The Victoria Transfer Co. occupied the property, on which Eaton's carpark now stands, and was the centre of what was known as the carriage and transfer business. Many horses were maintained there and rats abounded.

Robust members walked to the club from their homes and took along their dogs, which they persisted in tethering to the iron rails surrounding the well which provided light for the basement. Some members even tied their dogs to the front doors. The dogs provided an incessant bedlam which annoyed, not only the members, but the merchants in adjoining buildings. Kennels were built on the vacant land back of the club and rented to members, but, other owners, who resented paying, secured orange crates and put their dogs in them. This caused further trouble, as well as an unsightly scene.

At one point the barking became so serious on Sundays that protests were made to the club by St. Andrew's Church officials, who said the hubbub disturbed the worshippers. So the dogs had to stay home.

With the dogs out of the way it was no longer necessary to post notices, warning dog owners not to use the club's soup plates on which to serve food for their pets.

The club entertained many distinguished guests, including Lord Stanley, who, when governor-general of Canada, presented the Stanley Cup over which hockey teams make such a fuss in the spring of each year and, which was once held by Victoria. In 1925, the Cougars defeated Canadiens in the old Patrick Arena in Oak Bay and took over the trophy. Another man entertained there was Lord Minto, also a Governor-General, who presented the Minto Cup for the lacrosse championship of Canada.

In the membership of that day were members we would class as odd-balls today, and, who were continually complaining about faulty toilets, loss of umbrellas, flies in the lavatories, maggots in the fish, cockroaches in the stewed apples, too much noise by the ailing "lift," slow room-service, filth in the hair brushes, lack of hot water in the morning for shaving, foul air in the billiard room, drunkenness and gambling.

One complainer picked on the toilets and said you required gumboots and an umbrella on entering and objected to the distance the paper was placed from the seat causing wrenched backs and doctor's attendance.

When the rat invasion became severe the club members realized they must get a new building but, until it was obtained, they had to live with the rats, which resulted in some of the lively members staging rat hunts. The games in the card room were heavily played and after a couple of hours, plus fair consumption of liquor, someone would propose a rat hunt. Into the kitchen the members raced, armed with walking sticks, and proceeded to smite many rodents before they could escape.

The classic story of a rat hunt is attributed to Harry Pooley who represented Esquimalt in the legislature for many years and became attorney-general. He is reported to have bet he could, singlehanded, get two rats within five minutes and, when another member took him up he proceded to get three and won the wager.

Despite this critical situation as well as the demand from wives of members that the club relent on banning them, the first dance was held on February 28, 1908, on the eve of Leap Year's extra day. By some miracle 400 guests, including Lieutenant-Governor James Dunsmuir, and his gay wife, Laura, snuggled into the rooms and halls of the club. A double-porte cochere was erected under which the carriages unloaded the formally dressed husbands and their wives, who were exquisitely gowned and jewelled.

Miss Thain's orchestra, the most popular of that period, played a program of waltzes, two-steps and lancers and the ball, which started at

9:30 didn't wind up until 4 in the morning. For precautions, a fireman was hidden in one corner, a policeman was stationed near the ladies' parlor to watch for sneak-thieves, and an electrician was present in case of power failure. The 400 were fed in four sittings and there was no confusion.

With this event out of the way the club immediately raised the annual dues from $24 a year to $50, which caused some mutterings. Rising costs were given as the reason for the boost. It was mentioned that the cooks had to be paid $100 a month.

Hanging from the walls of the large reception hall was the finest collections of big game heads ever shot on this continent. H. S. Reed assembled the collection from the trophies he had secured in one season's hunting in British Columbia. It included the two largest moose heads ever taken, two walrus heads, mountain sheep, five bear skins, each over five feet long, and several fine Kodiak bears, which Reed insisted not be confused with the smaller and less ferocious grizzly. Reed wanted to dispose of the 25 heads and offered them to the Provincial Museum but, when the New York Zoological Society offered him $6,000 and no one came up with that kind of money, he sold.

Late in 1908 the board of the club came up with plans for new quarters and $50,000 was paid for the present site on Humboldt, opposite the Empress Hotel, which had been opened auspiciously on January 20, 1908. The building cost $250,000 and the furnishings $50,000. Dunsmuir's purse was always open for new works in Victoria and he subscribed $100,000.

Many problems, mostly financial, were to embarrass the club before the new quarters were formally opened in 1913. As HMS New Zealand, one of Britain's new battle cruisers, was to be at Esquimalt that August it was agreed to let the women in once again and have a grand ball, which was so well patronized that it was with difficulty the 600 dancers could be accommodated and fed in the new building. Many of the dancers came from Vancouver. The ball was held on August 4 and none of those who attended realized that in exactly one year's time the First World War would break out and that 23 members of the club would be killed in action.

I have always relished a coupe of stories which were told to me by the late Scott Whiting, who had an intimate knowledge of the strange goings on in the Union Club.

The Silent Room was always a source of controversy. The old codgers felt certain comfortable chairs were their rightful possession and wanted usurpers thrown out. It was much the same with their pots of jam at mealtime in the dining room.

Once the old boys, in their tweeds and brogues, or old school ties and blazers, were comfortably adjusted in their chairs, they promptly went to sleep, which led to violent spasms of snoring, ranging from the high pitched piccolo to the sonorous tuba. This enraged the other occupants of the room, who were reading Punch or the Times (London, that is).

It got so bad one day, that a belligerent reader walked to the fireplace and kicked over the brass fire tongs and poker. The immediate clatter roused the sleepers who demanded an explanation.

"By gad, we'll see to this," one sputtered as he shook off the effects of his sudden awakening. He was startled to see the readers enjoying boisterous laughter, one of whom informed the old codgers that it was a Silent Room and snoring could not be tolerated.

Another story concerned an admiral and a general, both retired from the British forces, who were among the many high-ranking officers who had sought refuge in the Cowichan Valley, where the "long stocking" johnnies pursued their unique way of life.

One afternoon the Silent Room was disturbed by the admiral, standing stiffly and pointing his finger at the general. He said:

"By gad sir, I shall tweak your nose. I shall await you outside."

No one knew what provoked the outburst. It could have been a carry-over from some episode in a London club.

The general continued to read his Punch but did comment: "See you on the verandah. Dash inconvenient."

In due course the general arose and prepared for battle on the verandah. He was followed by all the occupants of the room.

As the general emerged, the admiral sprang to rigid attention, then advanced on the general. With a sweep of his right arm he grasped the strong nose of the general between this thumb and fore-finger, a naval precision I presume, and gave the nose a strong twist, or tweak, as the admiral said.

"There, sir, I said I'd tweek your nose and, by gad, I did," triumphantly announced the admiral.

THE FIRST UNION CLUB, built in 1884 at the corner of Douglas and Courteney Streets. It was of French design and, later, an addition was built to the north, almost to St. Andrew's Presbyterian Church, which is shown in this picture, under construction in 1889. In later years the club was used by the Veterans of France and, in the Second World War, became a famous hostel for servicemen and was known as Prince Robert House to honor the Victoria auxiliary cruiser, Prince Robert, which captured the German merchantsman, Weser, off the Mexican coast and escorted her to Victoria.

The general, a leader of many cavalry charges in frontier campaigns, seized the admiral and for a minute or two they huffed and puffed.

"Ruddy nonsense," said the general.

"Join me in a whisky, sir?" asked the admiral.

Inside they went and for the rest of their aging years they whiskied together.

Before the fine collection of animal heads disappeared from the walls of the old club a smart duffer figured out a way to get free meals. The heads hung at various heights from the floor. The goat's head was within easy reach but the sheep's head was higher.

When a likely prospect, usually a stranger was heading for the dining room, the duffer would challenge him to kiss the sheep's nose with the price of the meal at stake. It seemed simple enough, as few people know the difference between a mountain sheep and a goat. The victim would approach the lower animal and kiss its nose upon which the duffer would exclaim with glee:

"Wrong, you kissed the goat's nose," and the duffer got a free meal.

To kiss the sheep's nose one would require a stepladder.

As time passed the type of member at the Union Club changed. With the growth of Vancouver a class of aggressive young men began to whittle away at Victoria's control of the wholesale business, especially to the northern and interior parts of the province. Victorians found out that, while living on an island had certain advantages, it was bad for business and no longer could they count on being the outfitting centres for any new gold strikes or, as developed later, be the centre of electric power, lumber, mining and finance, as well as the place of political manoeuvres.

The Union Club which had all the earmarks of a British aristocratic centre, became a financial noose around the necks of the members after the First World War. It was burdened with a heavy debt and, when the Depression struck in 1929, followed by the "Dirty Thirties," when their were few family fortunes to call upon, it looked as though the club might have to close.

The payroll, small though it was, could not be met and one year the club could not pay its city taxes. Many members quit, while others were in arrears with their dues. No interest was paid on the debt.

During the Second World War the club had excellent leadership and in 1942 a program was laid out which, if carried out, would find the club out of debt in 1952. The financial miracle occurred and, when Len Woodhouse was president, he was able to announce that, for the first time, the club was free of debt.

Today the Union Club is flourishing and, while some of the members are in their aging years, most of them are vigorous businessmen who do not create the scenes which caused not only amusement but controversy. No longer do members have to sneak women into the club. Recent alterations have provided splendid accommodation for them. A man can take his wife to dinner and there is a nice ladies' lounge. Also, members no longer can join on payment of a $50 entrance fee. It is now $500 and the yearly dues, which at the outset were $24, now have risen to $200.

The club has always had a number of tenants and today there are 20. One of its permanent guests and its wealthiest, although when he was alive no one guessed that his holdings in International Nickel, Imperial Oil, Bell Telephone and other blue-chip stocks went well into the millions, was Thomas Shanks McPherson. He was a quiet, thrifty man who enjoyed golf and, when his will was probated, it revealed he had left his great wealth to institutions in Victoria, the city he loved and seldom left. The University of Victoria and the Corporation of Victoria were the major beneficiaries, but many smaller groups received legacies.

Another thrifty bachelor who left close to one million dollars and who lived thriftily at the Union Club was William Duncan, who operated Duncan Storage and owned some of the property which now comprises Bastion Square.

The Union Club has established a longevity record with the Seniors' Northwest Golf Association. Back in the early 1920s the late Senator Harry Barnard organized an over-55-year-old group of golfers and invited those in the Pacific Northwest to attend a tournament at the Victoria Golf Club, making the feature of the social affairs a banquet at the Union Club.

The idea caught on and for one week each year, usually in August, these golfers, who at one time were outstanding players but who were being outclassed by a breed of dashing, hard-swinging youngsters, now had a new field to themselves and could compete on even terms.

Vancouver, which likes to centralize all activities there, even to starving smaller communities, tried to wrestle the Seniors' tournament from Victoria but the United States golfers, which included many millionaires who brought their Cadillacs with black chauffeurs here with their wives and daughters who shopped expensively, would have nothing to do with the idea. The venerable Joshua Green of Seattle told the Vancouver proponents that Vancouver was just another commercial American city and that Victoria was different. They have continued to come here.

Another small group talked the Seniors into patronizing another dining room other than the Union's for the annual dinner, but that proved a disappointment and ever since they have enjoyed the special atmosphere of Victoria's most fashionable club, perhaps the best in the whole Northwest.

Our Holiday In Omineca

By EDITH BENDICKSON

On our recent holiday in the Omineca I learned why so many of our friends return each fall, for it has much more than hunting and fishing to offer. It has the beauty of snow-capped mountains, lakes and rivers, acres of marsh grass where animals and bird feed, and, last but not in any way the least—a riot of glorious fall colors to delight the eye and the soul.

Germansen Landing, on the Omineca River, was our headquarters for our week's holiday, staying in one of the cosy cabins owned by Maggie and Wes Westfall.

The Westfalls own and operate the Germansen Landing Trading Post, the Post Office, gas station, Radio Telephone, the Meteorological Station for the Department of Transport, with weather checks every three hours, 24 hours a day.

Okanagan and Northern Mountain helicopters are based at their door and are very often busy from dawn to dusk transporting mining promoters, their crews and supplies to the various enterprises in the area.

Since hunters and fishermen as well as miners throng to their cabins, it is a daily chore to keep these clean and provide fresh linens. Along with all this, Wes is a sub mining recorder who has his own sea-plane at their private wharf.

The Westfalls travel out to the larger communities in their own plane, landing at Fort St. James on Stuart Lake. In winter, when snow is deep and ice covers the river, skiis are used instead of floats on the plane.

Small wonder the question from city dwellers: "What do you do with all your spare time?" drives Wes to remark: "I'm going to have a nervous breakdown when I can spare the time!"

My husband, Harold, and I accompanied our friends Hazel and Buster Forberg, of Campbell River, on the journey — they by camper and we by car. Because the Forbergs have been many times to the Omineca, we were fortunate to visit many places we might otherwise have missed.

On days when Harold and Buster went up the Omineca River to fish and hunt, Hazel and I drove along the north and south roads, picking colored leaves to dry and press for winter bouquets and for the note paper Hazel makes. We picked the delicious shaggy mane mushrooms, known locally as "Inkies" and enjoyed the marvellous scenery.

Amongst the lodge-pole pines and blue spruce, poplar and balm of Gilead trees, their shades deepening from yellow to golden with each passing day, vie with the reds, yellows and bronzes of wild roses, high bush cranberries, wild raspberries, low bush blueberries — even the lowly fireweed provides countless lovely shades of reds, yellows and purples.

The wooded areas are filled with various mosses, heathers, creeping cotoneaster and bunch berries (mock Dogwood), the latter heavily berried. Wild Michaelmas daisies and other flowers bloom by the roadside. The only plants yielding edible fruit at this time of year were the bluberries. Though small and tedious to pick, tasted "out of this world" in pancakes.

Saucy squirrels and chipmunks abound — the former reminding me of Thornton W. Burgess' Chatterer the Red Squirrel, a favorite story of our children when they were young. The squirrels collect piles of pine cones, in fact nip off the cone-bearing branches and drop them to the ground, then pile them in heaps near their homes to open wider for easier removal of the seeds. They also dry mushrooms (there are many varieties in the Omineca) by hanging them in trees. I'd been told about this, but had never seen mushrooms hanging in trees before!

When we stopped for lunch in the woods or overlooking marshy lakes where we could see if any cow moose or calves came out to "slop around" in the water, we would be immediately surrounded by whisky jacks who wanted to share our lunch. Though we have these bird on Hardwicke Island (where I live) they are not nearly as plentiful as in the Omineca.

Hazel is a good shot, and though we did not see a bull moose (Hazel has shot several in the past) she shot enough grouse for two delicious stews. The grouse were scarce last year in that area, as well as in ours.

The bull moose had not yet started their main trek to the river and the marshes for the mating season, and the only ones we saw on our trip were ready for the frozen food locker! The horns are particularily beautiful this year — bronze colored — and would be a prize for the den wall.

Returning late on our first day, I spotted the first cow moose on the road ahead of us. What a thrill — at first I didn't know if it was a horse or a moose (not realizing what long legs moose have!). She gave us a long look, then crashed away through the brush.

There are many kinds of animals in the Omineca. We saw moose, a huge beaver (near a dam) besides the small creatures, but there are also rabbits, wolverine, wolf, grizzly bear (we saw the tracks of one), muskrats and on one of their past trips Hazel saw a fisher. Deer are not too plentiful, but there are caribou on Wolverine and some of the other mountains.

Almost 30 miles up the north road, from Germansen Landing, one sees the saddest sight of the trip — acres of forest burned black by fire. Since there is no logging or other industry here, one must assume the fire was started by a careless camper, cigarette smoker or perhaps lightning.

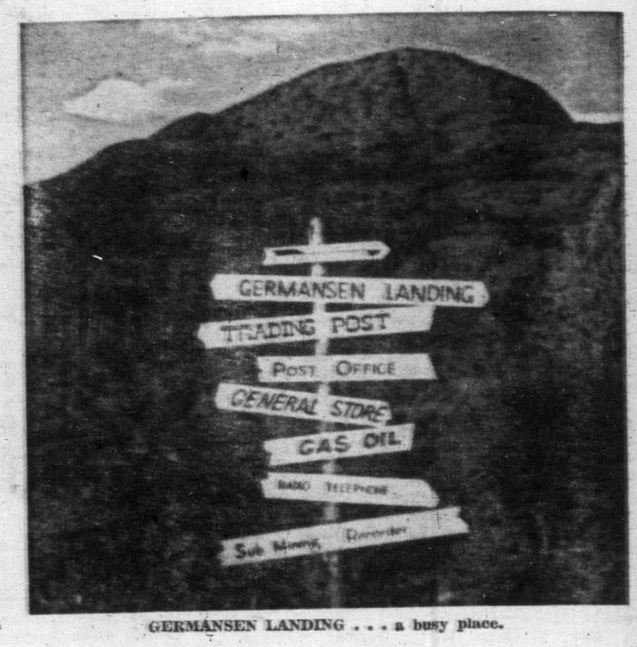

GERMANSEN LANDING . . . a busy place.

While in the Omineca I asked several people who this Germansen was, a man so important he had his name given to a Lake, a River, a Creek and a Landing. No one I spoke to knew the answer, so on returning home I immediately delved into the numerous books we have on British Columbia and found that James Germansen was originally from St. Paul, Minnesota. He discovered gold in the creek which is now named for him in 1870. It was apparently considered the richest gold-bearing creek in the Omineca.

My guess is, that with a name like Germansen, James was from Norwegian stock since, it is said, there are more Norwegians in Minnesota than in Norway! Being of Norwegian descent myself, I'd say a goodly number of them by-passed Minnesota and came directly to British Columbia!

Prospectors began their search for gold in the Omineca in 1869 and they are still searching for new gold-bearing rock. Only now — in 1972 — they travel by helicopter instead of trudging, laden with packs, along dim moose trails. Other ores are being sought as well as gold, and there is a jade mine approximately 60 miles from Germansen Landing. While at Fort St. James, on our way north, a huge flat deck went through, laden with enormous slabs of jade.

While up there we looked into abandoned mining buildings —mostly left from the 1930 era, and were amazed at the costly machinery (one, an enormous steam hoist winch) that had been left behind, and thought of the great effort it must have taken to transport it to a spot so remote at that time.

Every day of our holiday was interesting, but I think the most impressive was the day we four went up the Omineca River in the Westfall's river boat. The boat is about 24 feet long and very wide amidships, so one could move about easily and see in all directions. We left our snug warm cabin about 7 a.m. and walked through the frozen grass down to the wharf. As we headed upriver, the sun came up, and shining through the trees, reflected them in the water and making the frost in the boat sparkle. Our breath came out in white clouds as we exclaimed over the majestic mountains and the fantastic beauty of trees and foliage plants, all reflected in the quiet waters. A picture can be turned upside down and look the same.

Since the air was nippy (especially on the toes) we were warmly clad, I in polo pyjamas, insulated underwear, snow pants, floater jacket, knitted toque, warm mitts, heavy socks and gum boots! In fact just a bit of my nose visible! As the sun became warmer, we began to 'peel off' and by noon were just in light clothing.

About an hour after leaving Germansen Landing, we stopped at the bank of the river and followed a moose trail to a marsh grass meadow. I crept along as quietly as possible (with all those clothes on) behind the three hunters, and we were all startled when a covey of grouse flew up from almost under our feet. Then, through the trees, we sighted the vast meadow with a small lake in the centre.

On the water a flock of mallards sailed past, while three flocks of beautiful big Canada geese floated about, oblivious of our gaze. With delight we watched as first one huge cow moose, then two more, as well as a calf, appeared. We stood enraptured, with the only sound that of a busy squirrel gathering his winters food supply. Sensing our presence, the geese flew majestically aloft, while the mallards followed their lead and the moose calmly sauntered off and disappeared among the dense willow trees at the far edge of the marsh.

On our return down river in the late day, we again stopped at this same place. Silently we crept along the same path we had taken in the morning, but now no grouse flew up, no mallards or geese floated on the lake and though we stood quietly by the edge of the willows and stared around, not a single moose appeared. The spot was as beautiful as it had been in the morning, with the evening sun shining through the trees and the lodge-pole pines standing out tall and clear against the shadowed mountains. The green hues of pine and spruce harmonized with large patches of poplar, showing golden in their fall colors.

We travelled perhaps 16 miles up the Omineca that day, exploring moose trails and tramping across the enormous fields of long marsh grass, but we saw no more moose. The beauty of the river is beyond description, and the stillness, on this

Continued on Page 11

lace.

of trees and foliage
lected in the quiet
ire can be turned up-
ook the same.
was nippy (especial-
s) we were warmly
pyjamas, insulated
w pants, floater jac-
toque, warm mitts,
d gum boots! In fact
nose visible! As the
armer, we began to
by noon were just in

ur after leaving Ger-
g, we stopped at the
iver and followed a
a marsh grass mead-
g as quietly as possi-
those clothes on) be-
hunters, and we were
en a covey of grouse
lmost under our feet.
the trees, we sighted
ow with a small lake

r a flock of mallards
hile three flocks of
Canada geese floated
s of our gaze. With
ched as first one huge
en two more, as well
ared. We stood enrap-
only sound that of a
gathering his winters
ensing our presence,
w majestically aloft,
llards followed their
moose calmly saun-
disappeared among
low trees at the far
rsh.
rn down river in the
again stopped at this
ilently we crept along
we had taken in the
ow no grouse flew up,
r geese floated on the
h we stood quietly by
e willows and stared
a single moose ap-
ot was as beautiful as
the morning, with the
shining through the
lodge-pole pines stand-
nd clear against the
ountains. The green
nd spruce harmonized
tches of poplar, show-
heir fall colors.
d perhaps 16 miles up
that day, exploring
and tramping across
fields of long marsh
saw no more moose.
f the river is beyond
nd the stillness, on this

Continued on Page 11

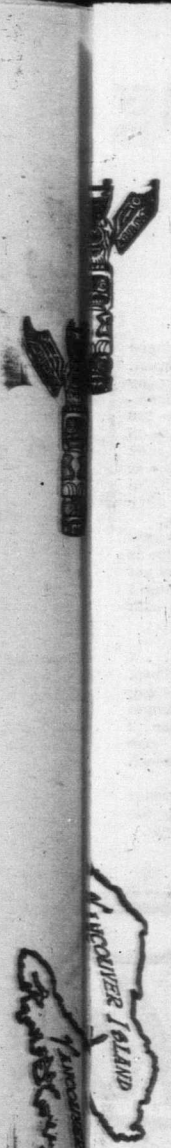

On the south side of Bastion Street, between Government and Langley, a sign proclaims the entrance to the offices of Ross & Co., insurance adjusters. I wondered, as I passed it the other afternoon, if they could have adjusted the case of Mike Powers. Or whether they would be interested in the fact that their doorway is 101 years old. For here, on Jan. 19, 1871, Jack Wilson installed the swinging doors of Garrick's Head saloon. Which, except for Sundays, never stopped swinging for the next half century.

Mike Powers Wouldn't Talk

In the interim, of course, there were a variety of owners. One of the last was that lacrosse-playing character Harry Morton who once, in a vigorous game against New Westminster, caused the death of one of the Salmonbellies. Harry was charged with manslaughter but the good people of New Westminster rose to the occasion and the charge was dropped. Conceding perhaps that, in this intercity rivalry, you took your life in your hands.

However, it's Harry's predecessor we are mainly interested in, one Mike Powers. Mike was a 40-year-old Boston Irishman who, in the late 90s, sold the Brown Jug (at the southeast corner of Fort and Government) and took over the Garrick's Head.

As the saying went, Mike "kept a good house," mainly because he catered to Bastion Square's wig and gown trade, and every night at closing time (which was usually around midnight) he was last to leave after seeing that everything was securely locked up.

Sometimes he had a snack at the Poodle Dog or Levi's before making his way home, by hired hack or on foot, to a modest frame dwelling on the south side of Fort near Quadra. Which, by the way is the site of today's Haunted Bookshop.

It was about 3 a.m. on Sunday morning, Oct. 1, 1899, as Mike stooped to unlatch his front gate that something struck him. It wasn't just a vagrant thought, but a towel holding about five pounds of sand. It caught him on the back of the neck and splitting open drenched him with its dusty contents. As Mike staggered forward through the open gateway, a curtain of mystery slowly descended.

Before it completely dropped, however, the city police were able to learn that Powers' attackers were two people, one probably a woman dressed as a man.

It was the male attacker who apparently wielded the sandbag after which, in a frenzy of rage, he proceeded to kick Mr. Powers into oblivion.

Pitch dark at the time, the only moving thing in sight was hack driver Jack Birnie cruising, in the custom of the day, on the left hand side of the street. Inside the Powers establishment were the Peck sisters, Rusha and Edna. It was Edna who heard Powers cry out and peeking through the parted curtains saw the kicking episode. It was as she raised the window to get a better look that Jack Birnie stopped his hack and hastened across the street to render help.

According to Birnie, as he neared the gate, the smaller of the assailants grabbed the huskier one by the arm with the sharp warning; "That's enough! Leave him alone!" Then they took to their heels.

"Bring me my gun," moaned the stricken Powers as he noticed Edna at the window. Edna, however, responded with a lamp and together she and Birnie lugged Mike into the house and dumped him on a bed. As they were struggling up the steps Powers recognized Birnie for he remarked: "My God, Jack, they nearly killed me!"

Birnie then set off in his hack to get Dr. Frank Hall, and it wasn't long after the doctor's arrival that city constable Colin McDonald arrived at the Powers house. Curious to relate, Mike positively refused to give McDonald any information and made it quite clear that he wouldn't lay any charge. As to what might have led up to the night time attack, Powers was vague and evasive.

Edna Peck was equally vague, though she did offer one slight clue. A few hours before the attack, around 11 on Saturday night, a young man called at the house to ask when Mike would be home.

CECIL CLARK

B.C.'s Unofficial Crime Historian

Explains Why

They Call It a Mystery

Edna at the front door, lamp in hand, took him in and noticed he was not only young but a stranger.

She told the caller that Mike wouldn't be home until well after midnight.

From near the front gate McDonald retrieved the towel used in the slugging but it offered little clue, being merely a cheap bath towel, without any laundry mark, and so well worn that it split as the blow was delivered. McDonald left with the distinct impression that Powers and Edna weren't telling all.

GARRICK'S HEAD DOORWAY IN BASTION SQUARE

Dr. Hall, who examined Powers, found his patient equally uncommunicative. That he had been kicked was all he would say. Hall gave him a sedative and said he would call back in the morning.

Hack driver Birnie who heard one of the attackers say: "That's enough," was positive it was said in a woman's voice, a woman in male attire.

The city police, under the guidance of Chief Harry Shepherd, in probing the matter, turned the spotlight on Mike's marital history. They found that in October, 1891, 32-year-old Mike married 17-year-old Matilda Falconer who, three years later, died in the Fort Street dwelling. Eight months later the Rev. Father Nicolaye (who had married and buried Matilda) joined Mike and Nellie Brunell in matrimony. Al Lafferty was best man, and a year later Al married the bride's sister.

Apparently things didn't go too well for Mike's second marriage and he and Nellie were soon parted. Reason perhaps was Edna Peck (then Mrs. Edna Rowen) who, after Nellie's departure, took up residence with Mike Powers to be joined later by her unmarried sister, Rusha.

Closing the book on this domestic history, brings us back to the suffering Powers. Whom, Dr. Hall said, had a ruptured liver. Four days later the doctor thought his patient's condition so poor that he had him moved to the Jubilee Hospital. Around noon on Thursday he noticed Powers had taken a turn for the worse, and intimated to the Chief of Police that Mike wasn't long for this world.

Chief Shepherd, along with Detective Tom Palmer and Magistrate H. G. Hall were soon at Mike's bedside to take his ante mortem statement. Legal weight of which depends on the fact that the deponent knows he is dying. Mike, his face drawn and gray, eyed the trio at his bedside and fobbed off their commiseration with an offhand: "Oh, I'm all right. I'll be up and out of here soon."

But in shrewd fashion he sensed the reason for their visit and equally shrewdly knew how to circumvent their purpose. Would he care to make a statement? He would not. Rebuffed, the law withdrew and three hours later Mike breathed his last.

There was, of course, an inquest where nothing more came to light except Dr. Hall's statement that death was due to peritonitis resulting from a kick. Fact that $70 was

Continued on Page 12

LEMONS for Everything . . . Almost

What brightens hair, improves salads and scents everything from lotions, soaps and creams to detergents, floor waxes and oven cleaners? What removes hand stains, fades spots, fights stress and flavors souffles? What else but the ubiquitous and beloved lemon. Its peel, rich in fragrant, aromatic oil; its sharply flavored juice loaded with health and beauty aids.

As if this weren't enough it is a raving beauty itself . . . sleek, yellow-gold skin, pleasing shape and as an added bonanza the lemon tree is a thing of beauty with its waxy-white fragrant flowers and glossy green leaves. You might call it everbearing as it bears fruit and flowers at the same time. As for the uses of lemon juice and skin . . . the mind boggles. Can you imagine life without lemon pie?

Everybody loves fresh lemon meringue pie with its tart and lemony flavor . . . a mouth-watering grand finale to any meal. I have two prize winning recipes for you. And girls . . . both are "Beau Catching" pies.

FRESH LEMON MERINGUE PIE . . . 1⅔ cups sugar, ¾ cup plus 2 Tbsp. cornstarch, ¾ tsp. salt, ½ cup fresh squeezed lemon juice, ½ cup cold water, 3 egg yolks well beaten, 2 Tbsp. butter or margarine, 1½ cups boiling water, 1 tsp. fresh grated lemon peel, a few drops yellow food coloring and 1 baked 9-inch pastry shell.

Meringue . . . 3 egg white, ¼ tsp. cream tartar and 6 Tbsp. fine sugar. Filling directions . . . In a 2 to 3-quart saucepan mix sugar, cornstarch and salt together, using a wire whisk. Still using a whisk, gradually blend in cold water, then the lemon juice until smooth. Add well beaten egg yolks, blending very thoroughly. Add butter or margarine. Add boiling water gradually, stirring constantly with a rubber spatula. Gradually bring mixture to a full boil.

From the time it starts to cook the mixture must be stirred constantly but gently over medium heat. Reduce heat slightly as mixture begins to thicken. Then boil slowly for 1 minute. Remove from heat and stir in grated peel and food coloring. Pour hot filling into baked pastry shell. Let stand, allowing a thin film to form while preparing the meringue. Follow directions exactly for perfect meringue. Meringue directions . . . Have egg whites at room temperature. Use a small deep bowl. Beat with an electric mixer several seconds until foamy. Add the cream tartar. Beat on high speed until whites have lost their foamy appearance and bend over slightly when beater is withdrawn, forming soft peaks. Now, reduce speed to medium while adding sugar gradually about a tablespoon at a time. Return to high speed until whites are fairly stiff but still glossy. Place meringue on hot filling in several mounds around the edge of pie. Using a narrow spatula push meringue gently against the inner edge of pie crust, sealing well. Cover the rest of filling by swirling meringue from edge to centre forming decorative peaks. Bake meringue in 350 degree F. preheated oven for about 12 to 15 minutes or until golden. Cool on a wire rack at room temperature away from drafts for at least 2 hours before cutting and serving. Use a sharp knife and dip into hot water after each cut for a perfect "clean cut" serving.

Did you ever make a lemon pie with milk instead of water for the liquid? This recipe is called Old Fashioned Lemon Pie but I had not tried it until recently. It is creamier and I think I like it better than the pie made with water.

OLD FASHIONED LEMON PIE . . . 1 cup plus 2 Tbsp. sugar, ¾ cup plus 3 Tbsp. unsifted flour, ⅛ tsp. salt, 1 cup water, 4 egg yolks well beaten, 1 tsp. fresh grated lemon peel, ½ cup fresh squeezed lemon juice, 2 Tbsp. butter, 1½ cups milk scalded, few drops yellow food coloring and 1 baked 9-inch pastry shell.

Meringue . . . 4 egg whites, ¼ tsp. cream tartar and 8 Tbsp. sugar. For making the meringue follow the directions for above pie.

more more more

BEAU CATCHING PIE

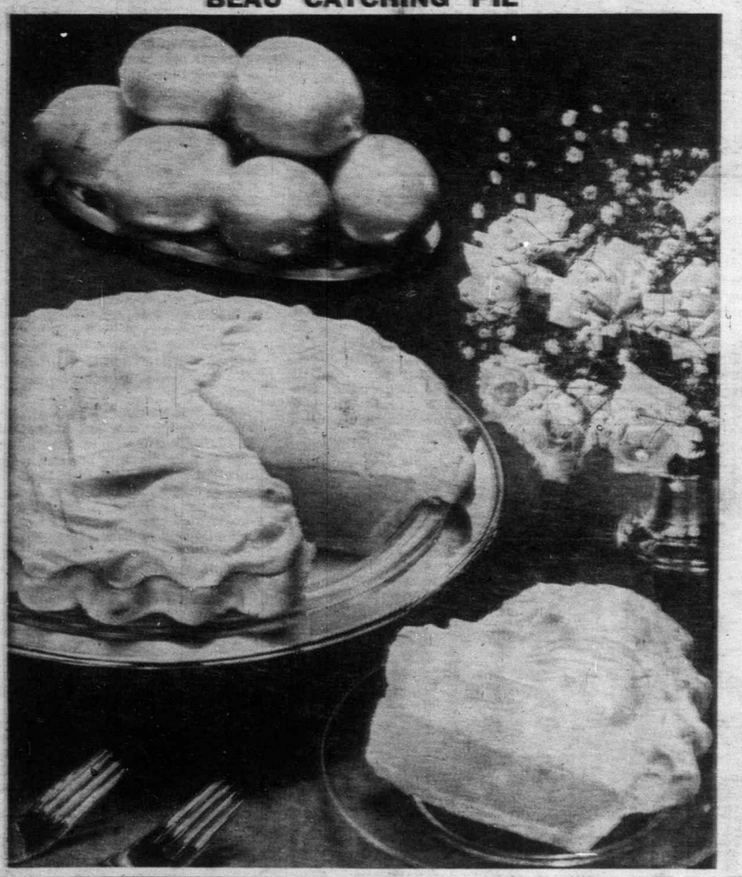

hints from Heloi

DEAR HELOISE:

Yesterday my little boy came home from school with the cutest class project you have ever seen.

It was a little fish made of thin foam rubber and filled with a small bar of soap, like the ones you get at hotels and motels. On the back was attached a little note which read:

I'm just a little fish
With nothing much to do
So I filled myself with soap
And swam right up to you.

A Proud Mother

* * *

I'm sure there isn't a child around that would not enjoy taking a bath with this adorable little fish. And so easy to make.

Just cut two egg-shaped pieces of foam rubber for the body, a quarter-moon shape for the tail, and a little fin.

Put the soap in between the two layers of the body and stitch along the edges.

Heloise

LETTER OF LAUGHTER

DEAR HELOISE:

Please tell your pregnant lady readers that there's great comfort to be had at the beach if they want to take a winter vacation.

Buy a child's sand shovel, and dig a nice round hole in the sand. Then spread your towel or beach blanket over this hole, and you can lie down on your tummy, nicely cradled by soft sand.

Marvelous for those of us who are saying, "How I'd love to be able to stretch out on my tummy and relax!

Ellen Maloney

IT'S YOUR MOVE

DEAR HELOISE:

When I'm packing to move, I make it easier to identify what is in each box, by coding the boxes with numbers

rything

st

narrow spatula push meringue the inner edge of pie crust, Cover the rest of filling by gue from edge to centre form- peaks. Bake meringue in 350 eated oven for about 12 to 15 l golden. Cool on a wire rack rature away from drafts for at efore cutting and serving. Use and dip into hot water after erfect "clean cut" serving.

r make a lemon pie with milk r for the liquid? This recipe is loned Lemon Pie but I had not ecently. It is creamier and I better than the pie made with

IONED LEMON PIE . . . 1 p. sugar, ¾ cup plus 3 Tbsp. ⅛ tsp. salt, 1 cup water, 4 egg en, 1 tsp. fresh grated lemon resh squeezed lemon juice, 2 1½ cups milk scalded, few od coloring and I baked 9-inch

. . 4 egg whites, ¾ tsp. cream Tbsp. sugar. For making the the directions for above pie.

re

MURIEL WILSON'S Thought for Food

Directions for filling . . . In a heavy saucepan combine sugar, flour and salt. Mix well. Stir in water until completely smooth. Blend in beaten yolks, lemon juice, peel and butter. Stir in scalded milk gradually. Bring to a boil over medium heat, stirring constantly. A rubber spatula is particularily good for this stirring, as it moves the mixture across the bottom of the pan in greater quantities, thus preventing uneven thickening and scorching. Boil slowly a full five minutes, still stirring with spatula. Blend in food coloring. Cool while preparing the meringue, then pour into baked pastry shell. Top with the meringue, sealing well at the edges. Bake at 350 degrees F in preheated oven for 12 to 15 minutes. Cool on a wire rack.

Chilled Lemon Pudding is a lovely dessert .... a delicious way to end a meal.

CHILLED LEMON PUDDING . . . 2 Tbsp. cornstarch, 1 cup sugar, 1½ cups water, 2 Tbsp. butter, ¼ tsp. salt, ½ tsp. finely grated lemon rind, 4 eggs separated and ½ cup fresh lemon juice.

Mix the cornstarch and 2-3 cup of the sugar in top of double boiler, stir in water. Cook over medium heat, stirring constantly, until thickened and clear. Stir in butter, salt and lemon rind. Beat egg yolks and stir in 2 or 3 Tbsp. of hot mixture. Incorporate all together in top of double boiler. Cook over hot water stirring constantly until thick. Remove from heat and stir in lemon juice. Cool slightly. Beat egg whites until stiff, gradually beat in remaining ¼ cup sugar. Fold lightly into lemon mixture. Spoon into tall parfait glasses. Top with a dollop of whipped cream and green maraschino cherry. Serve with thin sugar cookies.

Muffins with the piquant fresh essence of lemon are a real flavor treat ....

FRESH LEMON MUFFINS . . . 2 lemons, 1 cup unsifted all purpose flour, 1 tsp. baking powder ¼ tsp. salt, ½ cup butter or margarine, ½ cup sugar, 2 eggs separated, 2 Tbsp. sugar and ¾ tsp. cinnamon.

Grate the lemon peel to yield 1 Tbsp. peel. Ream lemons to yield 3 Tbsp. juice. Set aside. Sift together the flour, baking powder and salt. Cream butter thoroughly, gradually add the sugar beating until light and fluffy. Beat egg yolks until lemon colored, add to butter-sugar mixture, blending well. Add flour mixture alternately with the lemon juice. Do not over mix. Beat egg whites until stiff. Carefully fold whites and grated lemon peel into the batter. Combine sugar and cinnamon and sprinkle about half a teaspoonful over unbaked muffins. (Pans should be filled ¾ full). Bake in preheated 375F for 25 to 30 minutes or until done. Let stand for a couple of minutes then turn out on wire rack to cool. These are a nice accompaniment for a fruit salad. If there are any left over muffins they can be halved, toasted and buttered for next day's breakfast. Great with coffee.

Lemon trees were introduced to California during the Gold Rush days . . . even then it was known that this high-vitamin fruit prevented scurvey, so miners were happy to pay $1. a lemon. Aren't we lucky that lemons are plentiful and so reasonable today?

BRIDE'S CORNER

LEMONS . . . the zesty fruit. When you add a little lemon you add a lot of life. A fresh lemon is ready to give its all . . . meat, juice and flavor-loaded peel. Squeeze it on. Twist it on. Grate it on. A lemon does more for flavor than anything you can add to food. Yet there are only 4 calories in a tablespoon of juice.

Many fine chefs prefer to use the juice of fresh lemons in place of vinegar in cooking and salads.

The lemon cuts through the richness of sweets and fat.

It gives you a healthy helping of vitamin C. It is low in sodium. To get more juice soak a lemon in hot water for 10 minutes before squeezing.

Grated rind done up in little foil packages freezes beautifully, handy when in a hurry.

Heloise

ttle boy came home from school bject you have ever seen. h made of thin foam rubber and of soap, like the ones you get at the ttle

LETTER OF LAUGHTER

DEAR HELOISE:

Please tell your pregnant lady readers that there's great comfort to be had at the beach if they want to take a winter vacation.

Buy a child's sand shovel, and dig a nice round hole in the sand. Then spread your towel or beach blanket over this hole, and you can lie down on your tummy, nicely cradled by soft sand.

Marvelous for those of us who are saying, "How I'd love to be able to stretch out on my tummy and relax!

Ellen Maloney

IT'S YOUR MOVE

DEAR HELOISE:

When I'm packing to move, I make it easier to identify what is in each box, by coding the boxes with numbers such as 5-0-3, 6-0-7, etc.

Then as I fill each box, I make a list of contents under each code number. When I need to find a certain article after I reach my destination, all I have to do is look on my coded list.

Sure saves time and temper.

Ethel Ivey

"A" IS FOR "ATE"

DEAR HELOISE:

For my son's first birthday, I made him an A.B.C. cake just like his alphabet blocks.

Just cut a large rectangular cake into two equal parts and ice with chocolate icing. Then place one half on top of the other.

Decorate with edging and letters of pink and blue frosting or whipped cream applied with a cake decorator.

It is just adorable.

Mary Cummings

HELP FOR HOMEMAKERS

A FLOWER ARRANGEMENT

DEAR HELOISE:

To make cemetery flower arrangements that won't blow away, arrange artificial flowers in a small soup can and fill the can three-fourths full of melted paraffin and let cool.

This fits nicely in those embedded cemetery vases and the weight of the wax keeps the wind from blowing them away.

Dorothy Young

NO SOAP!

DEAR HELOISE:

Here is another solution for what to do with the last inch or so of a bar of soap. I put mine in a plastic sandwich bag, which can be conveniently carried in a purse or pocket when we take a trip.

We travel a lot by auto and often find public restrooms (including those in many restaurants) out of soap. These slivers are most welcome then, and I always leave mine for the next traveler.

Steady Reader

If you have a hint, problem or suggestion you'd like to share . . . write to Heloise today in care of this newspaper. 1-23

FOLLOW SUIT!

DEAR HELOISE:

I baby-sit my grandchildren a great deal and have discovered that when playsuit straps, jumper suit straps and swim suit straps won't stay on little shoulders, an old sweater guard does a good job.

The little girls think they are wearing jewelry. And they are so inexpensive to buy at the dime store if you need to invest in one.

Alice Kinney

EGGS-CELLENT!

DEAR HELOISE:

Next time eggs are on the breakfast menu, try slipping them into small fluted metal molds and put into the top of your poacher pan.

You'll have daisy-shaped eggs.

Be sure to oil the molds first. Then when you go around them with a knife after they are cooked, the eggs will slip out easily.

Bev

WIG AND PIN

DEAR HELOISE:

I just recently took a cross-country trip with my college-age son in his small foreign convertible.

I had never owned a wig, but after spending one day one the road I took the plunge. But one thing calls for another and I found after buying the wig that I needed a wig case too.

Well, I bet you can't guess what I came up with?

We planned to do some fishing along the way and I happened to spy my son's minnow bucket. It is one of those tall, skinny plastic foam types with a nylon rope handle.

That little wig stand and wig just fitted in it perfectly. I secured the lid with a couple of the wig pins and we were on our way.

He just "thinks" he's going to get his minnow bucket back when we get home.

Doris M.

WHO'S HAMPERED?

DEAR HELOISE:

We recently acquired two heavy "feed" barrels made of pasteboard which I promptly made into hampers.

I covered each with adhesive-backed paper and cut a circle of this paper for the lids. Then, as I had two leftover drawer pulls, I put one on each barrel lid by punching holes through the lid to match those on the pull.

Now I've two good hampers and corner-fillers —

Donnalee H.

LETTER OF LOVE

Dear Heloise,
what expertise!
Do not forsake us ever,
For we love you,
all 5 feet 2,
And think you're
very clever!

Edith McLarty

DIET DESSERT

DEAR HELOISE:

Anyone who has ever been on a diet knows how difficult it is to pass up dessert. A delicious dessert for dieters is frozen yogurt.

Be sure to pick up the pre-mixed low-calorie yogurt and put it in the freezer overnight.

Some of the fruit flavors taste just like sherbet.

Joy Rubin

© King Features Syndicate, Inc., 1972. World rights reserved.

By JAMES K. NESBITT

There have been some noted political flip-floppings-about in our legislature in the last 30 years, starting with the December of 1941 when the Liberals, going to the extreme of throwing out their chief, Premier T. D. Pattullo, coalesced with the Conservatives.

All was more or less peace-and-harmony with the Coalition, until one, name of Bennett, commenced kicking over the traces. He became so restless that he challenged his chief, Herbert Anscomb, for Conservative leadership, Mr. B. in those days being a Conservative forced, by the exigencies of politics, into Coalition, which he hated, as did all the other coalitionists, but what else, pray, could they do, and still hang on to office?

Mr. Bennett couldn't achieve B.C. Tory leadership, so he quit his B.C. seat, and ran for the House of Commons, as a Conservative, only to lose out to the socialists. At that point he was nobody's nuthin', and the wiseacres said he'd never be heard from again. Oh yeah?

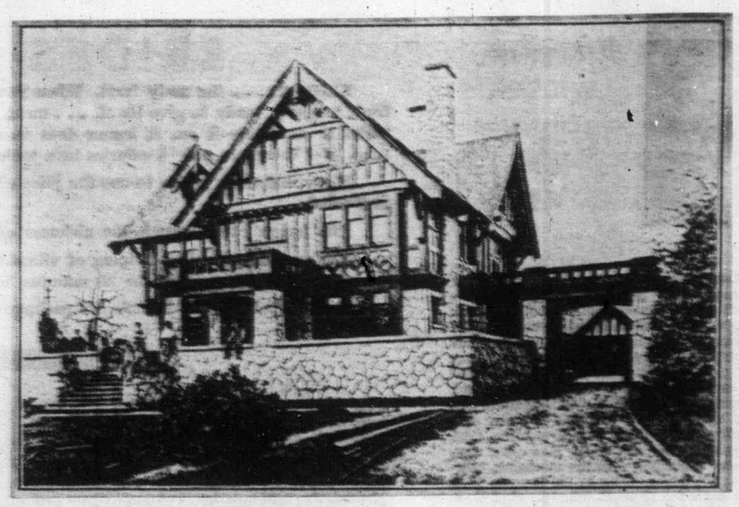

THE FLUMBERFELT HOME ON PEMBERTON ROAD . . . cabinet ministers two-stepped to the tune of 'James Bay Pets.' Anybody remember it?

A QUESTION OF LEADERSHIP

The rest of the Bennett story, so far, is well known. Back that man went to the Legislature, and again he grew fed up, and he walked out of the Coalition he was elected to support, and sat as an independent, and then he went Social Credit and made it into the premier's chair, where he still sits, snugly, 20 years later.

He was supported in his defiance by Mrs. Tilly Rolston. She, too, became Independent, but changed her mind, her conscience hurting her; she made an attempt to get back into the Conservative fold, but the Tories wouldn't have her, and so she, too, went Social Credit.

I often think that without her support Mr. Bennett wouldn't have made it in the first place.

In the ensuing years the flip-flopping-about continued, though in less spectacular fashion.

The Conservatives, having been pitched out of the Coalition by Liberal Premier Byron Johnson in early 1952, have faded away entirely from our Legislature. Dr. Larry Giovando of Nanaimo was the last of them, and he, growing tired of being a Tory, became an Independent.

This year's legislative session will see a Tory again, because rebel Socred Dr. Scott Wallace has announced he will sit as a lone Conservative.

Mrs. Buda Brown, whose husband Don had been a Conservative-coalition MLA, went Social Credit, was elected and taken into the Bennett cabinet as minister without portfolio. She died in office.

Bryan, who had been a Liberal, turned Social Credit, was elected, grew fed up with Social Credit, again became a Liberal, and, in the words of Premier Bennett, has now disappeared into oblivion.

It was always thus, however, in British Columbia, where politics has never been dull, is not now, and, one hopes, never will be.

The 1910 legislative season, for instance, as far as the opposition was concerned, flip-flopped-about all over the place.

The 1909 election has returned the McBride Conservative government with 38 seats; there were four oppositionists — two Liberals and two Socialists.

The Liberals, Harlan Carey Brewster of Alberni and John Jardine of Esquimalt couldn't agree among themselves, creating a fine spectacle, to the fury of the Liberal hierarchy the joy of the McBride Conservatives.

The 1910 session opened Jan. 20, and there was a larger crowd than usual out, for there was a new lieutenant-governor, T. W. Paterson, who had been a member of the Legislature, like Lieutenant-governor James Dunsmuir before him, Lieutenant-Governor E. G. Prior after him.

The Colonist commented: "His Majesty's new representative made a distinctly favorable impression upon all those who crowded floors and galleries, carrying himself with marked distinction in the hitherto unfamiliar bravery of his glittering uniform, which certainly becomes him admirably, and giving to the entire proceedings dignity wedded to democratic business-like simplicity.

"Promptitude, which might be expected from a man whom British Columbians know so intimately as a parliamentarian, and a captain of industry, characterized His Honor's arrival at the Buildings, decidedly familiar to him as a legislator.

"—the first bars of the National Anthem served as an electrifying intimation to the throng within that His Honor had arrived."

At the 1910 sessional opening the socialists, Jim Hawthornthwaite of Nanaimo and Parker Williams of Newcastle absented themselves from the chamber, while the lieutenant-governor was in it. The socialists were against royalty, believing it to be undemocratic, and saying so out loud, to the horror of most British Columbians.

The Colonist thought it good these two stayed outside:

"His Honor and staff having retired, and Mr. Speaker Eberts having taken the chair, Mr. Hawthornthwaite and Mr. Williams, constituting the socialist section of the opposition, entered the chamber and took their seats, their course in remaining in the lobby during the presence of His Majesty's representative, being in welcome contrast with their past practice of showing contempt for the personification of authority by remaining within the chamber, but seated, with their hats on, alone of all the members."

Well, we know the reason why Messrs. Hawthornthwaite and Williams stayed out, but why Mr. Brewster did so is a mystery. Perhaps he was just late.

Anyway, the only oppositionist in the House at the critical moment was Mr. Jardine.

Premier McBride moved that Mr. Eberts be re-elected Speaker, up jumped Mr. Jardine to second.

Well and good, but Mr. Jardine went further. He said: "I have great pleasure in rising, on behalf of His Majesty's Most Loyal Opposition (The Colonist said he spoke with 'impressive deliberateness') to second the nomination for the Speakership which has just been made."

Commented **The Colonist**: "Not a very long speech, nor containing any especially striking matter — but it apparently fixed the hitherto vexed question of opposition leadership."

Brewster flew into a fine rage when he heard what Jardine had been up to.

The Colonist went on:

"The right of the member for Esquimalt being denied by his colleague from Alberni, Mr. Brewster, a deadlock has arisen which even the best intentioned efforts of politically-minded friends has signally failed to break.

"Mr. Brewster has declined to follow Mr. Jardine's leadership, and vice versa.

"As it means inability of either to introduce any motion requiring a seconder, the deadlock presages serious eventualities, and it has been finally decided that neither shall assume functions other than those of private membership."

Presumably Messrs. Jardine and Brewster after the opening, went to the reception the Premier and Mrs. McBride gave at their Gorge residence, and also to the State Dinner that evening at Government House. But — did they speak to each other? That is the question, and it will never now be answered.

The Colonist kept the uproar going "When Mr. Jardine came to the House and graciously and gracefully spoke for His Majesty's Most Loyal Opposition he did not exceed by one iota his right and privilege.

"For a member of the government party to have come forward as seconder for such a resolution would certainly have less pleasantly attested the unanimity of the House in paying tribute to Mr. Eberts' fairness, as well as his marked ability as a presiding officer.

"Mr. Brewster was in the lobby at the time, and so far as the human eye could see, might have stepped into the breach, had he been so inclined, as easily as Mr. Jardine.

"Only he didn't!

"When Mr. Jardine did, and won recognition as Leader of His Majesty's Most Loyal Opposition Mr. Brewster became vastly vexed.

"He did not nurse his grievance secretly, but sought out Mr. Jardine and told him all about it, pointedly.

"He even went so far, it is averred, as to say that Mr. Jardine could never be recognized as a real bona fide Liberal, having originally sought the suffrage of Esquimalt as something of a hybrid Labor-Liberal.

"And Mr. Brewster, as a really-and-truly Liberal will never follow a Labor-Liberal leader, especially as he suspected Mr. Jardine of socialism, anyway.

"Mr. Jardine declines to see it that way.

"It strikes him that he is as eminently fit

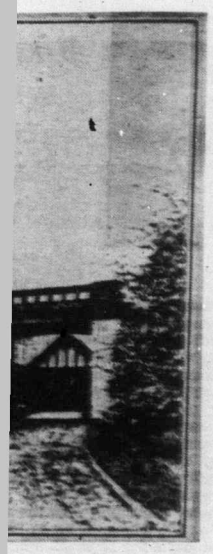

ters two-stepped to the

RSHIP

any especially striking
rently fixed the hitherto
tion leadership."
fine rage when he heard
up to.
on:
member for Esquimalt
league from Alberni, Mr.
as arisen which even the
ts of politically-minded
lled to break.
declined to follow Mr.
d vice versa.
lity of either to introduce
a seconder, the deadlock
alities, and it has been fi-
ther shall assume func-
private membership."
. Jardine and Brewster
to the reception the Pre-
gave at their Gorge resi-
State Dinner that evening
But — did they speak
the question, and it will
d.
the uproar going "When
he House and graciously
for His Majesty's Most
not exceed by one iota his

the government party to
econder for such a resolu-
ve less pleasantly attested
louse in paying tribute to
well as his marked abili-
.
in the lobby at the time,
an eye could see, might
breach, had he been so
Mr. Jardine.

did, and won recognition
y's Most Loyal Opposition
astly vexed.
his grievance secretly, but
and told him all about it,

r, it is averred, as to say
never be recognized as a
having originally sought
malt as something of a

as a really-and-truly Lib-
a Labor-Liberal leader,
ted Mr. Jardine of social-

es to see it that way.
f he is as eminently fit

as Mr. Brewster to lead a party reduced to somewhat attentuated proportions.

"And so — the two sections, in the Legislature, of the Liberal Party, are cloven asunder."

Mr. Speaker Eberts, overnight, sought to sort out the mess created by four oppositionists. In an effort to keep the peace, he chose the alphabet to help him out.

Thus he placed their chairs, to his left, in this order: Brewster, Hawthornthwaite, Jardine, Williams.

Williams got into the House first, took one look at the seating, and "moved so he could sit next to Comrade Hawthornthwaite, leaving Jardine at the bottom.

"Mr. Jardine, naturally, refused to stand for this, and exchanged seats with Mr. Brewster before the latter came into the House, thereby taking the head of the line, and moving to this desk his books and papers, journals, statutes and rules of procedures.

"Mr. Jardine had buried himself in his papers when Mr. Brewster came in, and immediately wanted to oust him from his chair, and its significance.

"The member for Alberni leaned over his colleage from Esquimalt and tried to reason with him, the while Mr. Jardine smiling enigmatically and shaking his head."

Mr. Jardine sat at the top of the four oppositionists, but in the Leader of the Oppositidn's chair was big Jim Hawthorthwaite. Because of this Mr. Speaker Eberts recognized him as Leader of the Opposition.

Hawthornthwaite said, however, that he was no leader of any kind, socialists not having leaders, being all for one, and one for all. This further complicated the situation.

The Colonist summed up the ridiculous state of legislative affairs:" — the four oppositionists have, apparently, got together, and each has agreed to be a private soldier in their o'er thin ranks.

"Of course, as a true socialist, Mr. Hawthornthwaite does not admit the principle of leadership of any sort or kind.

"It is merely an accident — the fact that his name begins with the letter H — second in the alphabet of four — that he now holds the physical seat in the Legislature corresponding on the left of Mr. Speaker to that on the right occupied by the Hon. the Premier."

After a few days "Mr. Jardine changed places with Mr. Williams in order to be beside his party colleague, even if Mr. Jardine is a Labor-Liberal, with traces of socialism."

Quite a performance, wasn't it?

The McBride 'at home' was described as "the largest and most brilliant reception in the history of the social life of British Columbia — many exquisite toilettes were noticed — Mrs. McBride received her guests beautifully gowned in a green Princess robe trimmed with gold applique — Mrs. Paterson wore a lovely soft satin cloth of the new shade of ashes-of-roses, with large velvet hat ensuite."

The Government House State dinner was strictly stag; there were no female members of the Legislature in those days, nor cabinet ministers, no lady mayors. Women couldn't even vote. Even the Lieutenent-Governor's wife was not there, remaining closeted upstairs with lady friends.

Mr. and Mrs. A. C. Flumberfelt gave a ball at their Pemberton Road residence for members of the cabinet.

The program was printed in the papers: Waltz, Dolores; Two-Step, Big Night Tonight; Waltz, Song of Autumn; Two-step, Boys of E.A.C.

Waltz, Wine, Woman and Song; Two-Step, Cupanola Glice; Three-Step, Lucky Moon; Waltz, Up in May Aeroplane; Two-Step, James Bay Pets Supper Waltz, Take Me Out to the Ball Game.

Waltz, Ciriberibin; Two-Step, Dear Old North Ward; Three-Step, Moon Winks; Waltz, The Skaters; Two-Step, Victoria West Champs; Waltz, Waltz of the Swallows; Two-Step, Harry Lauder selections; Waltz, Home, Sweet Home.

ISLANDER Crossword Puzzle

LAST WEEK'S CROSSWORD PUZZLE ANSWERS APPEAR ON PAGE 12

By Helen Fasulo

ACROSS

1 Dangle.
5 Thickset.
10 Narrow points of land.
15 Dripping wet.
19 Ancient Greek coin.
20 Albacore.
21 Pewter, for one.
22 Challenge.
23 Blackthorn tree.
24 Cowboy.
25 Goes hungry.
26 Disney characters.
27 Where Dakar is.
29 The little ___
31 Professionally correct.
33 One of a Biblical trio.
35 Etruscan god.
36 Political slander.
37 Treat with contempt.
40 Western world.
43 Noxious vapor.
47 Moon valley.
48 Precursor of winter.
49 Sound of surprise.
51 Torrent.
52 Tropical cuckoo.
53 String of racing horses.
55 City near Mt. Rainier.
57 Golfer's concern.
58 Vast amounts: Colloq.
60 Plains Indian.
61 City on the Maumee.
62 Rail bird.
63 Candidate for "What's My Line?"
65 Conduit.
66 Relative of 29 Across.
68 Family members.
69 Forgive.
70 Sign on.
71 Gala celebration.
74 Vaulted.
75 Young bird.
79 Air field near Paris.
80 Wintry sight.
82 Viand.
83 Cat's-paw.
84 A dozen: Rom.
85 Wage ___
86 Ceramics worker.
88 Former name for Ios.
89 Renaissance sword.
91 Word with rest or rock.
92 Indolence.
93 Faulty.
95 Arabian prince: Var.
97 Student's concern.
99 Essays or etudes.
100 Serviette.
102 Homburg.
103 Type of song.
105 Jessica's suitor.
108 Famous name in golf.
110 Shipyard feature: 2 wds.
114 Manchurian border river.
115 So. African Bantus.
117 College in Denver.
119 53: Rom.
120 Shopping arcade.
121 City on the Meuse.
122 Small jug.
123 College in N.C.
124 Victim.
125 German industrial city.
126 Innuendoes.
127 Unit of force.

DOWN

1 One of the Cartwrights.
2 Qualified.
3 Time of day.
4 Joyous.
5 Narrow channel.
6 Counterpane.
7 German connective.
8 Afresh.
9 Alpine people.
10 Hunting expedition.
11 Schedule.
12 French pronoun.
13 Kind of pole.
14 Regimen.
15 Dewey or Halsey.
16 Near East vessel.
17 Killer whale.
18 Marmalade ingredient.
28 Outbursts, as of laughter.
30 Shopping center.
32 Israeli port.
34 Port of call.
36 Piece of china.
37 Furious.
38 Cartain material.
39 Catapult.
41 Breakwater.
42 Cottage in the Alps.
44 Concert numbers.
45 Watered silk.
46 Make ___: 2 words.
48 Mythical trio.
50 Container of a kind.
54 Claw.
55 Namely: 2 words.
56 French fashion expert.
59 Mollycoddle.
61 City in Arizona.
62 Small silvery fish.
64 ___ on your life!
65 Pasters.
67 School subject.
69 Fall back.
70 Evergreen shrub.
71 Crafty ones.
72 Dubliners.
73 Select company.
74 Full of pep.
75 Sardine fisherman.
76 Language of Attica.
77 Hubbub.
78 Sheen.
81 Hansom.
82 Native of No. Africa.
85 Heir.
86 Greek biographer.
87 Drizzling.
90 Methodical.
92 Bachelor party.
94 Played the busybody.
96 Fiasco.
98 Preferred.
99 Bags of a kind.
101 Part of RLS.
104 Poet.
105 Headlight.
106 Oriental name.
107 Precept.
108 Massive.
109 Italian saint.
111 Suave.
112 Plant shoot.
113 Cattle, old style.
116 French article.
118 Word with smith or smoke.

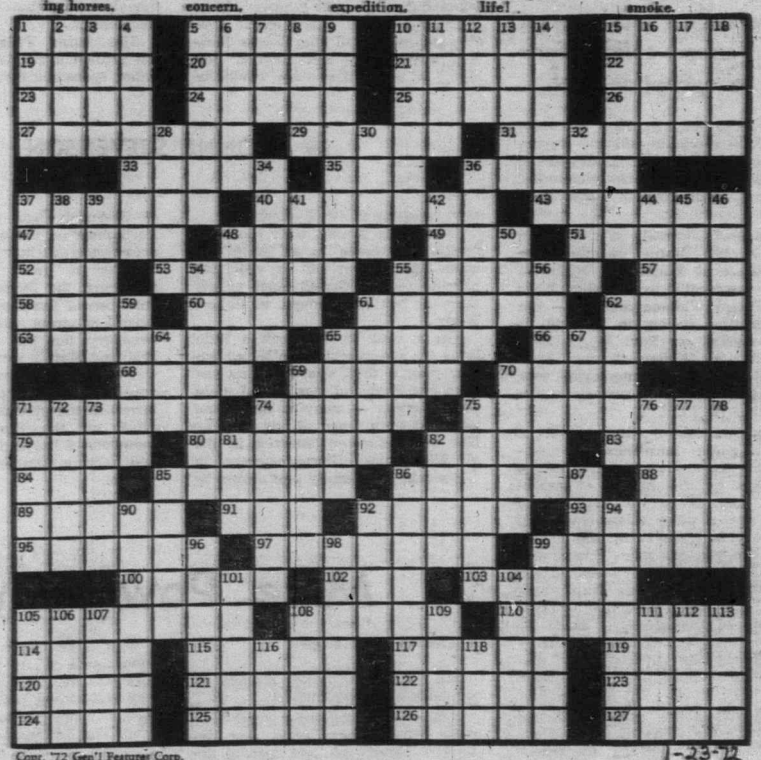

Copr. '72 Gen'l Features Corp.

1-23-72

OUR HOLIDAY IN OMINECA

Continued from Page 6

lovely day, almost overwhelming. In the entire day we saw only one other boat.

The Omineca River is said to be from the Sikanni Indian word, Omoene-kheh, meaning lake or sluggish river. Sluggish does not seem an apt word for this beautiful river.

We tried fishing in several places on the river, and though several nibbled on my hook and I had one up to the boat, I did not catch any. Buster was casting and got several good sized ones — grayling and rainbow.

We stopped at a gravel bar on our return down river, built a fire and cooked our beans, toasted our sandwiches left over from lunch and, along with coffee, had a tasty and welcome meal. The wood is very dry up in that country, and the black moss that grows on the pine trees in abundance (looks like hair) is good for lighting fires.

Before leaving the district we spent an afternoon at Germansen Lake, about 14 miles long, with campsites and a resort or two by its edges. Then back home again, via Vancouver, with several stops of interest along the way, including the tourist bureau and museum at Quesnel.

If my wee Pondersoa pine tree (from the Cariboo) and the tiny poplar tree, balm of Gilead tree and my various rockery plants grow, which I am sure they will, I'll have an ever-lasting souvenir of our first, but hopefully not our last, trip to the Omineca.

Burns and Highland Mary

Scots gather at Beacon Hill Park each year to honor their bard.

It's that time again — the time when Burns idolatry reaches its peak annually in a spate of pipe-skirling, kilt-skirling, haggis-sampling and fervent oratory at Burns Night dinners the world over. And Victoria celebrations are no exception.

By YVONNE STEVENSON

On or around Jan. 25 — the anniversary of the poet's birth — representatives of Scottish societies in the city gather at the Burns monument in Beacon Hill Park to honor their bard.

Designed originally as a drinking fountain, the statue depicting the love affair of Burns and Highland Mary was erected by the 50-member Sir William Wallace Society — the first Scottish society in Victoria. It was unveiled on Nov. 10, in 1900. When the Sir William Wallace Society disbanded the memorial was handed over into the custody of the city.

In summertime, when a riot of golden gorse burnishes the surrounding area, the memorial brings nostalgia to the hearts of exiled Scots. Legend has it that, many years ago, a sailor whose ship plied regularly between Leith and Esquimalt brought out from Scotland a handful of the gorse seeds to assuage the homesickness of his young bride; and that, from that original planting of the seeds — aided by carrier birds and blustery winds — has grown the golden glory that beautifies Beacon Hill Park each year.

Controvery has raged loud and long down the years as to the place Highland Mary (Mary Campbell) occupied in the turbulent love life of the mercurial poet. Their association was brief — a matter of months at most — and reached its full flowering during the period when Burns had been jilted by Jean Armour (Bonnie Jean) and was preparing to emigrate to the West Indies to improve his dismal financial situation.

Biographers have found it difficult to present a viable version of the romance of Burns and Highland Mary. The poet himself was highly secretive about his association with the young woman whose soft, musical highland tongue charmed and fascinated him.

It is known that Mary Campbell had been a dairymaid in the home of the titled Montgomeries near Tarbolton — a village Burns often visited; and that she had been, for a time, a nursemaid in the home of a family prominent in the village of Mauchline, a mile away from Burns's farm of Mossgiel. It was strongly suspected that Burns himself engineered the position for Mary in order that they would be able to seem more of each other.

Be that as it may, their romantic relationship came to an early end when Mary went off to visit her parents on the Cowal coast to tell them of her engagement to Robert Burns.

On a visit to Greenock a little later on, she was stricken by a virulent plague that was ravaging the area and died and was buried there before Burns — away in Mauchline — could even learn of her passing. Her remains were interred in the old West Parish Church cemetery in Greenock, in a family plot owned by her uncle who was married to a Campbell aunt. But the remains of Highland Mary were not to rest in peace there for long.

In 1917, the Greenock shipbuilding firm of Caird and Co., having amalgamated with a firm of Belfast shipbuilders, required extra territory for expansion. This entailed the elimination of part of the old West Church cemetery where Mary Campbell had been buried and removal of the church itself to another locations.

The Burns Federation opposed the petition loudly but a provisional order, sponsored by the Corporation of Greenock, was rushed through Parliament on the grounds that the area concerned had become a slum.

After a great deal of soul-searching, the Burns Federation — custodian of Burnsiana in general — agreed to accept another area in the cemetery for the re-interment of Highland Mary's remains. The work was successfully carried out and the ashes of Mary Campbell were re-interred in the presence of representatives of the Burns Federation, members of Burns clubs in Scotland and a large number of the general public.

On the coffin — which bore the inscription: "Mary Campbell (Highland Mary), re-interred 13th November, 1920" — were placed many beautiful wreaths featuring roses, white heather and laurel leaves tied with a ribbon of the Campbell tartan; and other floral tributes composed of lillies, white and pink roses, palm leaves and ferns and heather.

On the monument is carved a couplet taken from Burns's own tribute to the memory of his lost love:

O, Mary, dear departed shade,
Where is thy place of blissful rest?

In front of the monument rests the original headstone bearing the inscription: "This burying-place belongs to Peter McPherson, ship carpenter, in Greenock and his spouse Mary Campbell and her children, 1787."

During the transfer of Highland Mary's remains an ugly rumor was circulated when the body of an infant child was discovered lying at Mary's feet in the McPherson plot. Scandal-mongers inferred that the child had been born to Burns and Mary Campbell and that she had died in giving birth to it. The canard was later refuted, however, by members of the McPherson family who stated that the child had been a baby niece of a McPherson relative, buried there long before provision had been made for the interment of Highland Mary's remains.

Mike Powers Wouldn't Talk

Continued from Page 7

found in Mike's pocket seemed to set aside a robbery motive.

Edna Peck sprang a mild surprise when, under oath, she described herself as "the wife of the late Michael Powers." When newsmen clustered round her after the hearing intent on finding out when and where she and Mike had been married (scenting, of course, that both might be guilty of bigamy) Edna admitted it was a slip of the tongue.

She confessed she wasn't really married to Mike, but as she put it, having lived with him for a couple of years, "I just got accustomed to thinking of myself as Mrs. Powers." As it turned out, Mike had great affection for her, because the day before he died he drew up a will leaving everything to Edna.

With Mike in his grave, a five-man squad of city police investigators (assisted by a couple of provincial policeman) put in the next few weeks running down every stray lead. The B.C. government posted a $500 reward for information.

All kinds of curious characters were run through the investigators mill (including a couple of deserters from HMS Phaeton) then finally as the last slim clues were run to earth the enquiry ground to a halt.

There was a moment when, attracted by the government's reward, a couple of Pinkerton men arrived in town but, after a week of questioning they too confessed themselves up against a blank wall.

Today, after nearly three-quarters of a century the enigma of Mike Powers' death is still unravelled. And people who browse through the stacks of the Haunted Bookshop, maybe looking for a mystery, are quite unaware that they are standing on the site of a real mystery!

ANSWER TO LAST WEEK'S PUZZLE

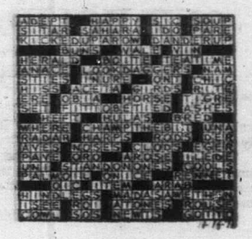

offin — which bore the
'Mary Campbell (High-
re-interred 13th No-
" — were placed many
eaths featuring roses,
r and laurel leaves tied
n of the Campbell tar-
er floral tributes com-
llies, white and pink
leaves and ferns and

nonument is carved a
from Burns's own trib-
emory of his lost love:
, dear departed shade,
s thy place of blissful

of the monument rests
headstone bearing the
"This burying-place
Peter McPherson, ship
n Greenock and his
Campbell and her chil-

e transfer of Highland
ins an ugly rumor was
hen the body of an in-
as discovered lying at
in the McPherson plot.
gers inferred that the
en born to Burns and
bell and that she had
birth to it. The canard
refuted, however, by
the McPherson family
at the child had been a
a McPherson relative,
long before provision
de for the interment of
ry's remains.

'alk

aybe looking for a mys-
ite unaware that they
on the site of a real

LAST WEEK'S PUZZLE

The House We Named Illahee

By ERIC SISMEY

We moved from Penticton to Naramata a few weeks ago. From our house, which is perched high above Okanagan Lake, we see Penticton and Skaha Lake. The mountains above Okanagan Falls rise over the rim of the town.

Trout Creek Point, seen through the sliding glass doors of our dining room, is underlined with apricot trees, and the several large windows in our living room direct attention to Summerland, along the shore to Peachland and across the lake to Squally Point and Okanagan Mountain.

Like those who live high above the water we never blank out the nightly view by drawing the shades.

There is a story about this house once named Mona's Isle, but which we have changed to the good Chinook jargon word Illahee, which means The Place Where We Reside.

Some years ago, while living in California, we stopped one day during cherry time at a fruit-stand. "Why do you call your place Mona's Isle?" I asked. "Why not Ellan Vannin, the correct Manx name of the island?"

"What do you know of the Isle of Man?" I was asked.

"Part of my boyhood was spent there," I replied. "I went to school in Castletown."

"A Miss Kempson, who stayed with us a few weeks ago," the lady in the fruit-stand remarked, "told us that her brother was a master at King Williams College."

He was head-master when I was there. He tried to teach me calculus.

Years later after being pensioned and returning to Penticton I soon interested myself in the Okanagan Historical Society and also renewed acquaintance with James Gawne the owner of Mona's Isle and learned that he was born at Port Soderick.

It was a longish walk from the school past Derby Haven along the Santon cliffs to Port Soderick. On the cliffs below the seagulls nested as they did a thousand years before, uttering their lonely cries for the unshriven souls of drowned sailormen.

Port Soderick was a good place for a young lad to grow. Close to the farmstead where Jim Gawne was born there was a little cove where smugglers ran past the headland with their luggers after showing a lantern twice to unload on the sandy beach kegs of French brandy, silks and chests of China tea.

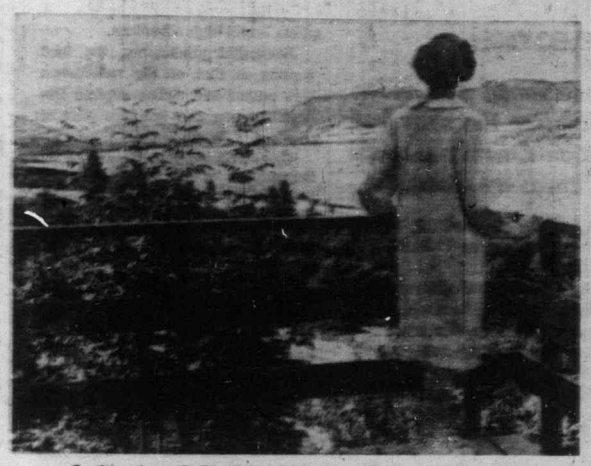

Looking towards Penticton from the wide verandah of Illahee, the Sismey house at Naramata.

The fields around the thatched roofed, field-stone Gawne farmhouse were hedged with hawthorns which burst into countless pinky-white blossoms at springtime and from the hedges cuckoos called.

There is a Manx ditty which runs:

"Coag veg veen,
T'ee ry clashtyn sy keeyjyn,
As ayns fleen traagh
T'ee cheet mysh boidyn."

And this is my free translation — very free:

"Welcome Cuckoo! Best loved birdling!
Calling from the hawthorne hedges,
Calling from the flowered meadows
Carolling the coming summer."

James Gawne was only 19 when he left his Manx home at Port Soderick and journeyed to Canada. After several years of pioneer homesteading in Saskatchewan he moved his family to the Okanagan and planted orchard at Naramata.

After his passing in 1969 the house was sold and the new owner dropped the name. Recently wanting the money the house would bring to complete the boat he was building to cruise the oceans of the world he sold the house to Christine and to me. We have now named it Illahee.

Gawn is the Manx form in use today of a very old Gaelic name. It is from the old Irish "Mac an Gabhain," meaning "son of the smith," who being a forger of weapons was an important member of society.

The name is found in early records in different forms: There is MacGawne (1422); McGawen (1430); Gawin (1517); Gawne (1586; Gawn (1599); Gown (1601) and several others.

There was a Henry McGawne, a member of the House of Keys (Manx parliament) in 1532. Another William of Ballagawne who served in Keys 1570-1585, and yet another John Gawne who served in the same capacity and others down to the present day served not only in the House of Keys but as High Bailiffs, Deemsters and other officers who represented their parish at the thousand-year-old pageant on Tynwald Day.

There was Edward Moore Gawne (1871), an enthusiastic agriculturist who did so much to modernize Manx farming. He described in his journal a typical workday visiting and ordering the keeping of his lands. And he mentioned entertaining at Lorne House (the former Government House) at Castletown. This brings me right back to the early part of my story and my associations with houses in which Gawnes palyed a part.

There was only a tall brick wall between the large gardens of Lorne House and those of Rushden House where I lived for more than two of my boyhood years.

Terrifying Description of Sickness In Present-Day North America

Reviewed by KATHRYN HAZEL

WONDERLAND, by Joyce Carol Oates; Copp Clark; 512 pages; $9.95.

On the frontispiece of Joyce Carol Oates' *Wonderland* is the statement, "this book is for all of us who pursue the phantasmagoria of personality."

In actuality it is more about the phantasmagoria of reality as perceived through different personalities.

Basically the novel is concerned with the changing identity of one man, whose life is a confusion of realities.

He begins as Jesse Harte, an adolescent boy who is the sole survivor of the murder of his family by his suddenly-berserk father. After living on an isolated farm with his embittered grandfather, he becomes Jesse Vogel.

The most startling change in his life comes with his adoption by Dr. Karl Pederson, whose maniacal ambition and meglomania destroys his wife and two children, turning them into neurotic freaks.

Jesse escapes the oppressive nightmare of the Pederson family, only to be caught up in the exhausting world of a medical student, continually without sleep, dealing with death, suffering and disease 24 hours a day.

He becomes a successful doctor, and has two daughters. Shelley, his youngest, runs away. The loss of her is more than he can stand. He begins a frantic search for her, which ends in a filthy hippy-haven on Yonge Street in Toronto, where he finds her dying from a massive over-dose of drugs that has wasted her body and destroyed her mind.

In this book Miss Oates has given a terrifying description of the sickness of present-day North America.

She is not a politcal writer, but she is sensitive and almost abnormally aware of the social events of the time. Her descriptions of the suffering of Mary Pederson, Dr. Pederson's wife, and of Jesse's wife, Helene, during a gynecologial examination are more effective than any Women's Lib propaganda.

In a short description she reveals the kind of mindless, self-righteous hate that emanates from political demonstrations in North America, and her portrayal of Shelley, the blasted flower-child graphically shows the kind of exploitation that the girl-friends of male street-children endure.

It is a world in which women are exploited and oppressed by men, and men are exploited and oppressed by other men, oppressed by the American Way of Life that demands material success at the expense of human relationships.

The characters are disassocated from their inner feelings; they avoid self-knowledge and try to gain an understanding of reality through knowledge of externals. It doesn't work. As Yeats said, "knowledge increases unreality."

The book has a haunting power and brilliance, created by Miss Oates' style, which is evocative rather than explicity.

For her, suggestion and metaphor are the most direct ways to the truth, and the truth is that America's wonderland, for these characters, is a nightmare.

Book About Air Race Is Good Despite Botch By Red Tapers

Reviewed by TED BURGOYNE

In a book which was commissioned by London to Victoria air race officials just after the race last July, Harry Traynor, an Information Canada man-in-the-right-place-at-the-right-time, turns up as editor.

To anyone on the spot at the time, trying to get firm race results from Traynor's committee, which was wallowing in what the Colonist's Jim Brahan said was "a massive headache of misinformation and no information" . . . the fact Traynor was able to turn out such a fine record of the air race is nothing if not surprising.

Complete with some breathtaking **photographs, The Great London-Victoria Air Race, edited by Harry Traynor (Copp Clark; $6)** covers various aspects of the race right from the start at RAF Station Abingdon, to the flypast off Dallas Road and landing at Patricia Bay airport.

It is in fact, a valuable addition for anyone wanting to round out a Centennial souvenir collection.

There are the inevitable photos of officialdom, there are the somewhat dry and dull factual accounts, (a few written by Traynor).

But then there are the good points:

Some fantastic photos of scenery en route and many of the pilots of the 57 competing aircraft tell their stories of the trip, which, in a small plane is still high adventure.

Somewhat predictably, the best writing is that of the well-known U.S. author and airline captain Ernest K. Gann who was also pilot of race entry No. 43.

Gann writes of this trip and of his impressions of the little world impact the race had, also his disagreement with the handicapping. Then, further into the book is reprinted an excerpt from Gann's **Fate Is the Hunter.**

This describes the perils of landing at Narssarssuag, Greenland, in some wartime trail blazing . . . and as pilots of 1971 race testify, it hasn't improved.

The contributions by Gann and that of other pilots are really what makes this book tick.

There is however, no mention in the book of the fact that despite top level involvement by Information Canada and other Ottawa wizards, the results were botched up.

No mention of the fact that these pilots who had slogged it across the ocean and across our country had to wait 48 hours before the results became any more than "provisional."

No mention that Traynor and his red-tapers were going to complain to "top people" following the Colonist's report of misinformation . . . that they in fact moved to do so until cooler heads prevailed.

Despite a rough finish to the race, Traynor has fashioned, with much help, a fine contribution to the finish of B.C.'s Centennial 71.

Cordwood Limited Expanded

THE CORDWOOD LIMITED; a history of the Victoria & Sidney Railway, by George Hearn and David Wilkie; 88 pages; $2.50. Published by the British Columbia Railway Historical Association, P.O. Box 114, Victoria, B.C.

One of the most complete histories to be produced in this area is **The Cordwood Limited.** Co-authors George Hearn and David Wilke have dug deeply and come up with many interesting details of the operations of this pioneer Victoria and Sidney Railway. The story, which is profusely illustrated, covers such long forgotten items as the passage between Victoria and Vancouver by a combination of steam train and steam ship which has a close parallel in today's modern service by Pacific Stage Lines and British Columbia Ferries.

This, the third edition, of **The Cordwood Limited,** has been expanded to include many new pictures that have come to light in recent years including a photograph showing a Victoria and Sidney passenger train ready to depart Victoria from the old Market Building station on Fisgard Street which will be familiar to many Victorians. The booklet now contains no less than 60 photographs plus maps and sketches. Numerous timetables and roster of locomotives complete this fine history which is once again available at major bookstores. It should make a valued gift for that retired railroader, railbuff and in fact anyone who has an interest in life as it was around the turn of the century.

ELMER WHITE.

Goaltending Day-By-Day

Reviewed by KING LEE

Gerry Cheevers comes across very well in his book, *Goaltender*, written in collaboration with Trent Frayne.

GOALTENDER, by Gerry Cheevers, with Trent Frayne; McClelland and Stewart; 211 pages; $6.95.

The goalkeeper, who shares the duties with Ed Johnston, tells the story of the Boston Bruins' record-breaking 1970-71 season in the National Hockey League.

It's obvious that Cheevers recorded his thoughts after each game probably onto tape, and Frayne, a feature writer with the Toronto Daily Star, has taken these notes and made them into a very readable book.

Day by day, Cheevers gives you his impressions of the Bruins and their opponents. He likes Johnny "Pie" McKenzie and he doesn't care much for Jacques Plante of the Toronto Maple Leafs. But what really comes out is the man's humorous approach to life and the game.

He calls the net "the cell" and the dedication is hilarious. He dedicates the book "to my 26 lodge brothers behind the masks, and the two nuts without them."

He gives the inside on all the Bruins and claims half the title of "television nut," sharing it with high-scoring centre Phil Esposito.

Cheevers doesn't pull too many punches. He readily admits he doesn't like the idea of pulling a goalkeeper after he's let in four or five goals, claiming that it only shows lack of confidence which is the last thing a goaltender needs.

It's too bad that some bad language is used because it's a book young people should read and enjoy.

Repetitious Prostitution

Reviewed by GEORGE E. INGLIS

***Red Lights on the Prairie* is a sort of case history of prostitution in the early prairie cities of Winnipeg, Regina, Saskatoon, Edmonton, Calgary and Lethbridge.**

RED LIGHTS ON THE PRAIRIES, by James H. Gray; Macmillan; 207 pages; $6.95.

There used to be a time when the mere mention of a prostitue in a story would rouse excitement in the minds of men, and, in a story about them, it was taken for granted that there would be bang-up action and stirring times in the spicy anecdotes of early-day brothels.

Somehow, in this book, the old, old takes make sort of shabby reading today. Not even excellent writing can make them sparkle any more.

It is possible that one reason why this story is a drag is, that in writing of whoring in the six cities mentioned, the activity in each, runs basically the same. Repetition is the illness which strangles the interest here.

The author makes the point that it was the super-abundance of young and virile men, spilling into the west as they sought work in the fevered railroad construction, the building of towns and cities, and the opening of coal miles, which nurtured the madams and their whores.

The author also makes word mileage out of the conflicts between the madams, the police, the outraged Temperance and Moral Reform Societies and the girls.

For my taste, the book is a verbal hot-dog, without the mustard.

NEW BOOKS and AUTHORS

OLD BOOKS
Paintings—Prints
Documents
BOUGHT AND SOLD
McDuffie's Books
P.O. Box 2009
Bellevue, Wa. 98009
Phone 206-GL4-9402

ordwood Limited xpanded

ORDWOOD LIMITED; a of the Victoria & Sidney , by George Hearn and Wilkie; 88 pages; $2.50. d by the British Columlway Historical Associa-. Box 114, Victoria, B.C.

the most complete histor- produced in this area is wood Limited. Co-authors earn and David Wilke have and come up with many details of the operations oneer Victoria and Sidney The story, which is profutrated, covers such long items as the passage betoria and Vancouver by a m of steam train and which has a close paraly's modern service by Pa- Lines and British Columns.

he third edition, of The Limited, has been ex- include many new pic- have come to light in rs including a photograph Victoria and Sidney pasin ready to depart Vic- the old Market Building Fisgard Street which will r to many Victorians. The w contains no less than 60 r a p h s plus maps and Numerous timetables and locomotives complete this ty which is once again at major bookstores. It ke a valued gift for that ilroader, railbuff and in e who has an interest in as around the turn of the

ELMER WHITE.

stitution

LIGHTS ON THE ES, by James H. Gray; n; 207 pages; $6.95.

super-abundance of young men, spilling into the west ught work in the fevered nstruction, the building of cities, and the opening of s, which nurtured the nd their whores.

thor also makes word t of the conflicts between ms, the police, the outnperance and Moral Reties and the girls.

taste, the book is a ver- without the mustard.

OLD BOOKS
intings—Prints
Documents
UGHT AND SOLD
IcDuffie's
Books
P.O. Box 2009
llevue, Wa. 98009
one 206-GL4-9402

Phenomenal Simenon Tries Self-Analysis

"There! Another novel finished. The 169th, 170th? I no longer know. The number doesn't matter . . ." And it doesn't, for Georges Simenon continues to produce novels at the rate of four to six a year. He is the supreme writing machine of our age, an authentic wonder of the literary world.

WHEN I WAS OLD, by Georges Simenon; Longman Canada; 343 pages; $10.75.

Others have approached him in quantity — John Creasey, Isaac Asimov and, before them, Edgar Wallace and other pulp masters — but Simenon is different; with his quantity comes quality.

Simenon is not a great writer, but he is a good writer, and he has maintained a high standard for 40 years during which time he has written approximately 700 books.

Every week of the year a Simenon book is either being started, finished, published, translated, filmed or dramatized. A staggering thought. In addition, he has created at least one character certain to outlive him, the wise sleuth Inspector Maigret.

When I Was Old is a personal journal which Simenon began writing in 1960 when he felt himself growing old as he approached his 60s. (He was born in 1903.) By 1963 he had shaken off this feeling and ever since he's been back on the ball.

Meantime, we have this introspective and astonishingly candid effort at self-analysis in which the author studies himself as he would one of his thousand characters.

For students of writing the book is filled with interesting asides and glimpses of the phenomenon at work. Occasionally, he tells us, he will get an idea for a novel only to discover that he used it 200 novels ago.

You come across journal entries such as: "Novel finished. Ouf! Promised to finish it before the holidays and it's done. I suffered." A couple of months later: "Novel finished — I re-enter life."

How's this for productivity? "I used to write a novel in three or four days (the popular ones). Then 12 a year (at the time of the Maigrets). Then six (for nearly 20 years). Now it is down to four because the older I get the more they exhaust me."

All Simenon's novels are short, usually under 200 pages. In an interview he once explained this." I live the life of my characters. If I write about a sick man, I feel sick. If I write about a drunkard, I feel like one. Two weeks of it is all I can stand."

Although the journal contains a good deal about writing it is only a small part of the whole for behind the writing machine is Simenon the man, and he's every bit as interesting as any of his creations.

In the journal he repeatedly expresses his passionate devotion to his second wife, a Canadian, as the only woman in whom he was able to fuse love with his powerful sex drive. After 16 years of marriage the two have separated. The reason is not explained.

But the sex drive is. Simenon looks on sex as a natural and healthful function and takes it whenever he needs it, wherever he finds it, if necessary among prostitutes. His wife apparently understood this need and acquiesced, even to the extent of being present when her husband had sexual relations with a casually-met fellow passenger on an Atlantic liner.

Simenon tells us that during a stay of many years in the United States he became a heavy drinker, almost an alcoholic. When he found it interfered with his writing (though not with his sex life), he stopped drinking. Just like that. Ouf!

Simenon has faithfully recorded snatches of his thinking about psychology, psychiatry and philosophy. Some of it is revealing, but the journal itself is not a total surprise, since every novelist puts something of himself into his books.

Considering that he has written a whole library singlehandedly, any diligent Simenon reader can conjure up a fairly clear picture of the author in his mind. Such a diligent reader will discover that this journal enlarges, illustrates, underlines and explains much of what he had long conjectured.

E. D. WARD-HARRIS.

Canadian Reflections

"It is a time to dream," says Bruno Gerussi, "to dream of ourselves and of our land . . . through the slow winter, waiting for the ever-returning, lovely and personal intricacies of summer."

A collection of more than 150 color photographs with introductions by Bruno Gerussi and Felix-Antoine Savard, **A TIME TO DREAM** (McClelland and Stewart, $12.95) is lighthearted and tender reflection of Canada in summer.

Gentle and musing, depicting rare aspects of unexpected beauty and sweetness found everwhere; in people, old and young; in animals, insects, birds and flowers; misty water scenes and blazing sunsets, the photos reflect what we are, and the surpises that surround us.

No glossy coffee-table showpiece this, but something simpler, that gives us the delight of sharing in a variety of subtle pleasures which imagination helped a lot of photographers to see, each dreaming through his own Canadian summer.

Edited by Lorraine Monk and designed by Carl Zahn, **A Time to Dream** is a selection from a large collection of Canadian photographers' work, both amateur and professional, which forms a travelling exhibit displayed internationally during the past year and throughout 1972.

NEARLY READY TO NET

GEORGE GETS A STEELHEAD

Reviewed by GEORGE GIBSON

There are many myths about west coast sports fishing. One of the more enduring is the one about the steelhead anglers who every year get to punch out all 40 of the little perforations on their licence punch-cards.

HOW TO CATCH STEELHEAD, by Alec Merriman. Saltaire Publishing Co. 62 pages. $2.

You're supposed to make a hole in your card every time you land a steelhead and enter the name of the river or stream and the date in a space provided. Then you're asked to mail in the card at the end of the year so fishing statistics and better fishing can be established.

It's with no small feeling of embarassment that our card has often gone into the mail unsullied at the end of the season, despite many trips in pursuit of the noble trout.

One year, however, the card proudly bore one hole. That was the year I accidentally went fishing with Alec Merriman, author of Saltaire Publishing Co.'s latest how-to book, **How to Catch Steelhead.**

I happened upon Alec, his wife Taffy and a big black Newfoundland dog, companion of many outdoor adventures of the Merrimans, at a nearby stream.

Alec and Taffy already had staked out their portion of the water when I pulled in after spotting their camper at the roadside. It was suggested that I try a bit upstream at what I considered to be a rather unlikely-looking stretch of water.

There began lesson 1 — try for steelhead anywhere at any time and also be ready. For it only took two half-hearted casts and I was in business with a 9½-pounder. Landed it too, amid much laughter as Alec scrambled around for his camera and took some memorable photos.

Now when I go steelheading, I keep one eye open for fish and the other for Alec and Taffy. If I don't spot them, with this new book I can at least pack along some of his hard-earned knowledge and with a lot of luck can punch out another hole or two this year.

There is much practical information crammed into 62 pages and it's good, light reading with some clever cartooned illustrations by Nelson Dewey.

A NICE TROPHY

Lots of little hints like how to retrieve your lure that somehow got snagged into the branches of a tree, follow footprints in the snow to search out productive pools, and the benefits to be gained from float fishing, are all good stuff for the chaser of the wily steelhead.

Years ago, in the time of the Little White Schoolhouse, a new teacher was asked by her landlady if she liked peanut butter. She replied that she did. You'll never believe this, but every day thereafter until the end of term, her lunch box contained peanut butter sandwiches! Result—she's never been able to look a peanut in the face since. Too bad. Peanut butter sandwiches are nourishing and staying. Ask Bill Hembroff.

Sandwich That Won Island

By DORIS FARMER TONKIN

Bill, you recall, is the 48-year-old Courtenay man who became the first person to walk from Victoria to Cape Scott in May, 1971. This was his private centennial project and also a fund-raising gimmick for the badly-needed new Courtenay Museum.

If an army marches on its stomach, presumably a hiker does the same, and though Bill doesn't lay all the credit for his exploit to peanut butter sandwiches, they helped. After all, his regular stint was 18 miles a day, one day he achieved 36, which takes a lot of stamina. His regular lunch was a peanut butter sandwich, which he prefers jazzed up with thin slices of Spanish onion, washed down with milk. Try it, it's good.

"Wherever I had my breakfast, I'd ask for a sandwich to take with me for lunch, and that is the kind I preferred," he says. Then I'd buy a carton of milk somewhere along the way."

This, of course, was before he got to the far north where there were no stores.

Bill might tell you with a twinkle in his eye that his success was all in the way he laced his boots!

He'll tell you how to do this and a lot more about preparing for and accomplishing a long hike. He feels strongly, as he has come across all too many hikers who haven't a clue what is involved and take real risks when going into wilderness areas.

Bill and his wife, May, get their kicks from hikes, particularly in the Cape Scott area. It draws them back again and again. They even went last summer a couple of months after Bill's historic safari. They drove their car to the end of the road and then hiked.

Nevertheless, when contemplating walking the entire length of the Island, Bill's first care was to get himself in shape. He practices walking up to 20 miles in a day and carrying a loaded pack board. This gave him the opportunity of ironing out problems before hand.

He emphasizes that good-fitting, suitable footwear and care of the feet are of paramount importance. Not only can a blister be painful, and even dangerous if it becomes infected, but walking in a manner to favor it causes sore muscles. This is because ones hitherto unused muscles are brought into play.

In lacing his boots, he is careful to have the cross lace on top of the leather rather than on his foot where it could impede circulation. After he has walked for 15 minutes or so, he stops and tightens the laces, as too loose boots are as uncomfortable as ones that are too tight. He ties his laces without loops so that there will be nothing to catch on underbrush and throw him.

He also is careful to make his pant legs snug at the ankles, folding them to the inside and to the back for the same reason.

He took two pairs of boots, rubber ones with several pairs of insoles so that he would always be sure of a clean, dry set, and stout leather boots with thick composition soles.

When he set off from Mile Zero on Dallas Road the last day of April, he carried a loaded packboard weighing between 35 and 40 pounds. Besides the boots, he had several T-shirts, two flannel shirts, plenty of socks, and rainproof garments. He also packed a sleeping bag and polyethylene sheet to make a shelter, billy can and tea, pilot biscuits and oranges.

He did not have occasion to use the camping equipment until the last lap of the hike. Being plentifully supplied with relatives up and down the Island he was frequently sure of safe lodging. A few times he stayed at a hotel, at Qualicum Beach he had a motel unit courtesy of the owner who had heard of him on the radio, and after Gold River to Port McNeil logging camps welcomed an unexpected guest.

"I'd stop for an orange-break at mid-morning," he says. "I prefer apples but they weren't in season. Too bad, I could have given the growers a plug."

How he knew when it was mid-morning is the mystery for he does not carry a watch. He must have a built-in time sense.

Bill took the precaution of checking in at the RCMP station at each stop so that it would always be known where he was in case he should be suddenly wanted or get hurt. A good precaution for any long-distance hiker to observe. By pre-arrangement of his publicity committee, he phoned the local radio station every morning and was put on the air.

Mostly he walked on the shoulder of the road as being safer and more comfortable.

"Sometimes it is too soft, but surfaces with 'give' are easiest. My feet got so sensitive I could sense the difference between, tarvia, gravel, or concrete immediately."

Speaking of feet, he says that the night he spent at the San Josef Airbase at Holberg, was made most uncomfortable by a condition he calls "restless feet." This results after a long stretch of walking and he finds it difficult to explain but says he simply doesn't know what to do with his feet.

Cake looks delicious, but where are the peanut butter and onion sandwiches?

Strangely enough, his greatest ordeal was soon after leaving Victoria. The rockcuts on the Malahat trapped the emissions from cars and trucks — particulary diesel-powered ones — and he found breathing difficult.

Falling into the icy waters of a lake while trying to get a drink was a second unpleasant adventure.

The old telegraph trail from Holberg to Cape Scott which might have posed problems was in better shape when he had gone over it before. Clearing and restoring it was the Centennial Project of the San Josef Airbase and the work was well along.

Changing clothes was a bind. Though on the whole the weather was good there were periods of rain or drizzle, and he'd have to pop under a bridge or into a clump of trees to change into his rain gear or vice versa.

On the whole, his experiences were on the happy side.

"My outlook regarding people is changed," he confesses. "I never realized before how much basic goodness there is in the average human being."

Certainly people showered him with kindness and interest. One thing he enjoyed was meeting people he had known years before and lost track of, or the offspring of those he had gone to school with. For him, the walk is one of the highlights of his life.

"I feel I accomplished a good deal in the way of public relations for the Comox District, and aroused interest in our museum-building project."

He found the changes of season intriguing. Spring was in full swing when he left Victoria, but after Gold River it was just beginning. On May 17 there was fresh snow.

He enjoyed the glimpses of wild life along the route. A pair of male grouse fighting exactly like barnyard roosters gave him a chuckle. But mostly he was delighted with the bird song.

"No where else do the birds sing like they do up there," he says. "They start at dawn and sing into late evening — or at least some do."

On the logging roads which double as the highway from Gold River to Beaver Cove, he was made uncomfortable by the huge trucks thundering by and shaking the earth. As that area is honeycombed with logging railroads, he obtained permission to walk on the tracks which he preferred to the road.

Bill arrived at the Cape Scott Lighthouse where he was eagerly expected, on Saturday, May 22. Lightkeeper Tully signed his scroll recording the time as 6:05 p.m.

He was treated to a steak dinner and assigned a room for the night.

Instead of the usual birds songs, he was lulled to sleep by the bellow of the foghorn.

"I never slept at a lighthouse before," he recorded in the diary he kept throughout the trip, "eight blasts and I was out!"

Next day he was on his way again with some whale ribs in his pack for a Campbell River sculptor. From Port Hardy he was transported back to Courtenay courtesy of Vancouver Island Coach Lines.

The Courtenay and District Historical Society gave him a Welcome Home party. There was a fancy cake, suitably decorated with an outline of the Island and welcoming words. But do you know what, they forgot the peanut butter and onion sandwiches!